THE STANDARD SOUTHERN NEWSPAPER

THE ATLANTA CONSTITUTION

ASSOCIATED PRESS SERVICE

VOL. LXII., No. 146. Entered at Atlanta P. O. As Second Class Mail Matter. ATLANTA, GA., FRIDAY MORNING, NOVEMBER 8, 1929. ONLY MORNING NEWSPAPER PUBLISHED IN ATLANTA. Single Copies: Daily, 5c; Sunday, 10c Daily and Sunday: Weekly, 20c; Monthly, 90c

RAILROAD HEAD IS SUBPOENAED IN RUM PROBE

Capital Grand Jury Calls E. E. Loomis Following Brookhart's Story of "Hip-Flask" Party.

SENATORS ESCAPE WASHINGTON GRILL

May Write Report to Judge and Not Return Any Indictments; Social Lobby Quiz Dormant.

Washington, November 7.—(United News)—One of Senator Smith W. Brookhart's fellow guests at the much-discussed "Wall Street Party" given in 1926 for republican senators, was called upon today to tell the District of Columbia grand jury about the alleged drinking, as a result of Brookhart's story to the grand jury yesterday.

E. E. Loomis, president of the Lehigh Valley railroad, was asked by the jury in a telegram to appear Monday.

This action to carry on the inquiry suggested by Brookhart was taken here to indicate that the jury intended to go far enough into the situation to be able to write a report to the court on enforcement conditions here, whether or not any prosecutions are started in the three-year-old case.

Loomis was invited instead of being subpoenaed to save time, although the grand jury has the power to compel his attendance if he should refuse to respond to the invitation.

Drinks Raw Liquor.

No other witnesses will be called "for the present," according to U. S. Attorney Leo A. Rover, who sent the telegram advising Loomis of the jury's invitation. It is now believed unlikely the senators named by Brookhart as having attended the dinner would be called.

Loomis was the only person named by Brookhart in his senate speech as having partaken of the "Scotch whisky" furnished as mementoes in silver pocket flasks. The financier was described by the Iowa senator as having sat at his left and as having engaged him in an argument as to his position against present railroad valuation figures.

The dinner was given by Walter J. Fahy, New York broker, in honor of newly-elected republican senators. Brookhart, in recounting his meeting with Loomis to the senate, said:

"During the course of that dinner Mr. Loomis took his hip flask—a beautiful silver hip flask—out of his pocket, and he poured out some of that alcoholic stuff. I have had enough experience in the chemical laboratory to know that it had a heavy content of alcohol. He poured that in the glass, and then he poured in some water—it was too strong to take raw—and he drank that, and a lot of similar operations went along down around the table."

Morgan Representative.

Brookhart described Loomis as a representative of J. P. Morgan & Company, and contrasted him with Otto Kahn, of Kuhn Loeb & Company, who sat at his right and engaged him in a similar conversation regarding his railroad ideas. Loomis' railroad is owned by the Pennsylvania railroad system.

In the senate the question of investigating the "social lobby," denounced by Brookhart in connection with the Fahy dinner and on many other occasions, seemed up to Brookhart. He has said he believed the lobby investigating committee should take up this question, and Chairman Caraway, of the committee, rejoined he was willing if Brookhart would make a formal request to that effect. Whether the inauguration of such an inquiry, if Brookhart pressed it, would lead to more disclosures of drinking at social functions, was a much-discussed question in social circles here.

HOOVER DENOUNCES JAILING OF BUYER.

Washington, November 7.—(AP)—The effort to brand liquor purchasers as criminals was denounced to a national radio audience tonight by Senator Harry Hawes as "a frank confession that prohibition under the present law has measurably failed."

The Missouri democrat's vitriolic address was in answer to one in de-

Continued on Page 6, Column 5.

SENATOR HARRIS TO ASK WIDENING OF CHATTAHOOCHEE

Washington, November 7.—(Special.)—Legislation to improve the Chattahoochee river to a depth of five to nine feet from its mouth to Atlanta as a means of accommodating large transportation will be sponsored at the forthcoming regular session of congress by Senator W. J. Harris, of Georgia, he announced today.

Senator Harris said he would leave the cost and extent of the proposed improvement to members of the army board of engineers, who will be called upon to make an examination and report of the project.

The Chattahoochee improvement is contemplated by Senator Harris in connection with the study now being made of the proposed inland waterway along the coast of Georgia and Florida and extending to the Gulf of Mexico. Engineers are now making a survey of the waterway project under legislation sponsored by Senator Harris and Representative Carl Vinson, of Georgia.

Incriminated Lover Because of Fear, Gloria Testifies

Rouzer Girl Says Prosecutor Secured "Might Have Been Killed" Version Through Duress.

STICKS TO FIRST STORY OF DEATH

Tells Court Ship's Officer and She Were to Wed; Accused Refuses to Return Smiles.

Point a La Hache, La., November 7.—(AP)—Testifying at the arraignment of John McGouldrick, ship's officer indicted for the murder of Jack Kraft, adventurous New York pressman, Gloria Rouzer, alias Ione Orde, clung to her original story that her traveling companion had committed suicide over the side of the steamship Creole as it steamed up the Mississippi river.

This testimony, District Attorney Leander Perez said, had taken the state by surprise as the girl had promised to turn state's evidence. He grilled her closely on the statement she had made to him that "Mack could have killed him."

She replied hotly that the district attorney had forced that statement from her under duress after hours of grilling at night. The district attorney denied the charge and opposed bail for the girl until she had signed the transcript of the testimony. She was returned to the local jail along with McGouldrick.

During her testimony she smiled frequently at McGouldrick, whom she had called her fiance, but the well-groomed officer only faintly responded to her recognition. During the early part of the testimony the witness was composed and collected but later in the afternoon she grew nervous and weak and when confronted with the slipper found on Kraft's body she sobbed convulsively.

McGouldrick's indictment was the result of an endearing note sent to him while his boat was moving down the river on its return voyage to New York and the district attorney had staked his whole case on the girl's testimony. He admitted that her testimony today had weakened his case but declared this was only an arraignment and actual trial would start on November 25.

From all appearances, the girl said Kraft's act was suicidal but later she said she did not know whether he had been killed on the boat or not.

"Jack left the boat alive and what happened after that is beyond my knowledge," she said. "From all appearances, he committed suicide."

Miss Rouzer denied any improper relations with either Kraft or McGouldrick, and said she traveled with Kraft as a foster sister on a proposed trip of sketching and writing. She said McGouldrick said he "loved" her and they had agreed to be married. McGouldrick has denied any intention of marrying the girl.

FARM BOARD HEAD URGES PLANTERS TO HOLD COTTON

Legge Says Selling Either Cotton or Wheat at Present Prices Is Foolish. Rise Certain.

Washington, November 7.—(AP)—Chairman Legge, of the federal farm board, said today that in his opinion "anyone selling wheat or cotton at the present market prices is foolish."

The farm board head's statement was made when it was called to his attention that wheat prices in some exchanges yesterday had dropped below the level set by the board through its supplemental loans to co-operatives for advances to grower members.

"I don't think there is any danger of wheat prices dropping below the loan level for any length of time," the chairman said. "As a matter of fact, it was only on certain exchanges it took place yesterday, and I believe this was the result largely of the actions of speculative interests."

Legge said only a small part of the $100,000,000 set aside for loans to grain co-operatives actually had been loaned up to the present time.

One of the disturbing factors in the wheat situation, Mr. Legge said, was the lack of terminal facilities, although, he added, conditions were improving. He said the action of railroads in lifting the embargo at Galveston yesterday was an indication of easier conditions in terminal facilities.

Legge failed to elaborate his views on selling cotton in any way, confining his attention to wheat. Previously, however, the board had announced that present prices were too low, due largely to the crop being marketed very rapidly. Unusually favorable weather in the south for picking was cited by the board as being the major reason for the market being flooded and the prices low.

Cotton co-operative associations have been extended a line of credit amounting to approximately $100,000,000 by the board. It was said, at the time the credit was extended, that it was the hope of the board that the associations would make substantial advances to growers and then sell the cotton when it was needed prices in advance of those now prevailing on the market.

Toronto, Ontario.—Stirring old Nova Scotian sea chanteys of clipper ship days, learned by the author from windjammer seamen, have been woven into the sea chantey play, "Bound for the Rio Grande," by Frederick William Wallace, to be produced here mid-November at the English Music festival, Royal York hotel.

TARDIEU AWAITS CONFIDENCE VOTE

Young Premier Departs From Precedent by Introducing Score of Specific Reforms.

Paris, November 7.—(AP)—The new Tardieu government headed by one of the youngest premiers France has ever had, vigorously launched the declaration of its policy in the chamber of deputies today and prepared to withstand the counter-attack that is expected from the opposition tomorrow.

Parliament was adjourned late in the evening without voting on the ministerial declaration, which M. Tardieu himself read. The deputies will meet tomorrow and then the government will ask for a vote of confidence. On the result of this the life of the government depends.

Its chances of success seemed brighter today. If the deputies vote as they applaud Premier Tardieu can count on a majority of from 50 to 100 votes.

M. Tardieu departed from the precedent of a score of years by introducing an imposing list of specific reforms the government intended to carry out into the ministerial declaration, instead of general promises. He even told what the reforms would cost.

The opposition sat silent while he read his list to the applause of the right and the center.

When he had finished reading, the discussion of the interpellations addressed by individual deputies to the government began. Only five speakers out of a score scheduled had a chance to attack the ministry, but one of these seemed dangerous.

M. Franklin-Bouillon, leader of a small group that seceded from the radical socialist party in 1928, made a violent attack on former Premier Briand, who promises to be a general target for attack as minister of foreign affairs.

Franklin-Bouillon directed his offensive at M. Briand for what he called "a too liberal policy, always giving and never getting."

He opposed early evacuation of the Rhineland, affirming that German appropriations for military purposes were enough to give the reich five times as strong an armament as the treaty of Versailles allows.

PAROLE IS SOUGHT BY OLLIE JUSTICE

Prison Commission Takes Plea of Woman Murderer of Sweetheart Under Advisement.

The state prison board Thursday took under advisement a plea for a parole by Ollie Justice, who in 1923 shot and killed her sweetheart, Dewitt Turner, on South Pryor street.

The woman, who was convicted of first degree murder, is now serving a life sentence at the state prison farm.

Solicitor-General John A. Boykin opposed the Justice petition by a letter, in which he stated that the killing was deliberate and premeditated.

Evidence submitted at the trial showed that the Justice woman killed Turner following a love affair of some two years' duration, after Turner had transferred his attentions to a younger sister of the woman who killed him. The state contended that jealousy was the motive.

Before the prison commission Thursday portions of the evidence which was introduced to indicate that the real motive was the protection of her sister, whom Turner planned to carry with him illegally to New York, were stressed.

Parts of testimony of the trial tending to show that the Justice woman, who had bought a gun, sought to return it a few minutes before the shooting took place. At her trial the woman claimed that Turner was shot in a struggle over the pistol when Turner attempted to grab it from her handbag.

LIFE TERMER WINS PRIZE FOR ESSAY ON PIONEER LIFE

Omaha, November 7.—(AP)—Frank Connel, serving his fourteenth year of a life term in the Nebraska penitentiary for bank robbery and murder, today was awarded the $200 first prize for the best essay on pioneer life of the state. The contest was conducted in conjunction with Nebraska's diamond jubilee celebration as a territory.

SENATE PLACES MANGANESE ON DUTIABLE LIST

Coalition Wins First Major Battle Over G. O. P. as Steel Barons Are Forced to Pay.

DEBATE DISCLOSES COMPANIES' PROFITS

House Leader Declares Bill as Revamped in Upper Chamber Will Never Become Law.

BY D. HAROLD OLIVER
Associated Press Staff Writer

Washington, November 7.—(AP)—Settling one of the bitterest disputes since it began readjustments, the nation's tariff structure, the Senate today voted 60 to 18 to increase the duty on manganese, a mineral used in the manufacture of steel, which the pending bill as reported by the finance committee placed on the free list.

The vote came on an amendment by Senator Oddie, republican, Nevada, providing a duty of one cent a pound on ore containing ten per cent and over of metallic manganese, which would protect both low and high grade manganese producers in the west and south.

Approval of the higher protection was given after five and a half hours of heated debate in which the first figures obtained from tax returns for use in consideration of the pending bill were divulged, showing eight of the nation's leading steel companies to have made net profits of $930,181,059 since 1922, when the present tariff law was enacted.

Beats Steel Duty

Senator Ashurst, democrat, Arizona, who engaged in a bitter clash over an alleged "manganese" dinner in Washington, with Senator Barkley, democrat, Kentucky, an opponent of the duty, immediately preceding the roll call, read the tax statistics to the Senate after he had been told by some of his colleagues that it would not be improper.

After the manganese vote the Senate rejected, 51 to 19, a committee amendment to increase the tariff on structural steel from one-fifth to three-tenths of one cent a pound.

Ashurst read the tax figures to show that the steel companies could well afford to pay the manganese duty, despite the domestic production being small compared with the needs of the steel makers.

For the United States Steel Corporation alone the net profits since 1922 were disclosed as $642,812,128, with the highest earnings shown last year, $174,173,774.

Wheeler, urging the duty to protect the manganese producers and miners in his home city of Butte, said he had been informed that President Hoover favored placing the commodity on the free list after the finance committee had voted for higher protection on low grade ores.

Chairman Smoot denied the president had made known his views on the duty to the committee.

Charges Trade With Soviet.

Ashurst read a newspaper article saying the United States Steel Corporation, prior to the committee decision to allow manganese free entry, had contracted with soviet Russia for from 80,000 to 150,000 tons annuaully and free entry would permit the corporation to save from two to four million dollars a year.

Senator Reed, republican, Pennsylvania, who opposed a duty on the ground that the domestic production never could be brought up to the point of meeting the demand, said the steel corporation had informed him that the Russian contract story was "completely erroneous."

Never to Pass.

Asserting that the senate had "done a great deal of harm to the tariff bill," Representative Tilson, of Connecticut, the house republican leader, tonight predicted that the house would not accept the debenture plan as incorporated in the bill by the senate.

"Neither do I believe," he said, "the house will agree to the elimination of the flexible tariff provision."

He added, when questioned with regard to the slashing by the senate of the rates on industrial products, that "the house will have a pretty good guess on them also."

Moses Ridicules Combine.

The "sons of the wild jack-ass" now control the senate, Senator George H. Moses, of New Hampshire, told the New England Export Club and commerce department officials at a dinner here tonight where he stated his stand for a high protective tariff.

Moses, president pro-tem of the senate, referred to the democratic-insurgent republican group now opposing the tariff bill in the senate as a group "thrown together for political expediency which cannot last the snows of winter."

He declared this group was seeking to pass a sectional tariff bill which would be "destructive" to the interest of the whole United States as well as that of New England.

CARL WILLIAMS IS FORCED DOWN ON ALABAMA FLIGHT

Montgomery, Ala., November 7.—(AP)—Carl Williams, of Oklahoma, cotton representative on the federal farm board, flying here from Macon, Ga., for an address before the Alabama Farm Bureau Federation, was forced down by bad weather at Tuskegee, 40 miles southeast of here, at 10:30 a. m. Mr. Williams was provided with an automobile to complete his trip, arriving here one hour and a half behind schedule.

NUMBER OF DEAD IN VOLCANO ERUPTION MAY REACH 1,000; 20 SQUARE MILES DEVASTED

STOCKS REBOUND IN CLOSING HOURS AFTER DEPRESSION

Spectacular Rally Follows Surprise Break Caused by General Clearing Out of Margins.

BY STANLEY W. PRENOSIL.
Associated Press Financial Editor.

New York, November 7.—(AP)—The stock market struck a new bottom today when a couple of million shares of distress stock was thrown overboard at the opening, and then staged one of the most spectacular rallies in recent market history.

Early declines of $5 to $15 a share in many of the leaders were wiped out and converted into gains which ran from $1 to nearly $18 a share. Recoveries in the general list were not so pronounced as nearly 500 stocks, or about half of those traded in, closed with net declines, the large majority of which ranged from a few cents to $2 a share.

Blocks of 5,000 to 75,000 shares were dumped "at the market" as soon as the opening gong had sounded, with the result that nearly 2,500,000 shares changed hands in the first half-hour. The ticker fell steadily behind, and was exactly two hours late in printing the final quotation.

Heavy Sales.

Total sales for the abbreviated three-hour session on the New York Stock Exchange were 7,184,060 shares, or at the rate of nearly 12,000,000 shares for a full five-hour day, which compares with 5,914,760 shares in yesterday's short session.

Evidence of the tremendous liquidation of speculative holdings that has taken place in the past week was furnished, after the close of the market, in the weekly federal reserve report of brokers' loans, which showed a reduction of $656,000,000, following a decline of $1,096,000,000 the week before. This brings the total down to $4,882,000,000, the lowest since October 24, 1928.

Wall Street, which has been suffering from a bad case of nerves as a result of the violent declines that have taken place since Monday and forced many of the leaders to new low levels on the current reaction, if not for the year, was in a much more cheerful frame of mind when the market closed at 1 p. m. Many brokers interpreted the opening decline as the completion, at least temporarily, of the forced liquidation which had been overhanging the market.

Rally Cheered.

The rally in prices, which started before the end of the first hour, was greeted with loud cheers by floor brokers who could be heard a block away from the exchange. United States Steel common, after selling down to $161.50, rallied to $177.50 and closed at $174.50 for a net gain of $5.50. General Electric rallied from $195.50 to $234 and eased to $220, up $14. Atchison rebounded from $210.15 to $235.25, up $17.25, and American Telephone from $205.50 to $226, up $11.

Powerful buying support made its appearance as soon as the necessitous liquidation had been completed, but whether this was supplied by the New York banking group, organized October 24 to assure an orderly market, or by an investment interest awaiting "bargain prices," or a combination of both, could not be determined.

No meetings of the New York banking group were held today, and no official statement was issued.

Abandonment, at least temporarily, of the proposed merger of the National City bank and the Corn Exchange Bank Trust Company was one of the largest developments of the recent crash in securities prices. Corn Exchange stockholders, meeting today, approved the plan, which gave them the option of receiving four shares of National City for five shares of Corn Exchange, or $360 in cash for their Corn Exchange stock, but the National City stockholders' meeting was adjourned for lack of the necessary two-thirds majority. When the plan was announced several weeks ago Corn Exchange was selling at $400 and National City at $500, but the closing bid prices today were $200 and $295, respectively.

Prices of leading New York Bank and Trust Company stocks dropped $10 to $50 a share in the early trading "over the counter," but rallied sharply with listed securities in the later trading.

Stocks on the New York Curb Market rallied after declines of $2 to $15 had developed during the first hour, closing prices, however, were irregular, although a few of the leaders were able to show net gains for the day. Electric investors was a prominent feature, converting an $18 loss to a $12 gain. Electric Bond & Share, off several dollars at the opening, showed a net advance of $8.25. Cities Service, again trading large volume, closed at $31, up $1.12, after selling down to $25.12.

NORTH CAROLINA MAN NOMINATED TO TAX BOARD

Washington, November 7.—(AP)—Herbert F. Seawall, of North Carolina, was nominated by President Hoover today to be a member of the board of tax appeals.

Dropping Dog From Airplane Stirs Humane Society Heads

:: *GRAY WILL BE ASKED NOT TO REPEAT STUNT* ::

BY HELEN AND OLIVE PARISH.

The Atlanta and Georgia humane societies are combining forces against J. H. Gray, and will seek an injunction to prevent a recurrence of Wednesday's incident at Candler field, when a little fox terrier, wearing a parachute, narrowly escaped death after it was dropped from an airplane at a high altitude.

Members of the societies claim that the tiny animal must have suffered great mental agony, and possibly internal injuries, when his pure-silk exhibition-type parachute failed to open and he shot to earth.

Thousands of spectators at the coming air meet, Saturday and Sunday, likely will be disappointed if the little dog does not do his scheduled exhibition jump, but Peter S. Twitty, president of the state humane society, asserts that if the event cannot be prevented peaceably, criminal proceedings will be instituted against Mr. Gray. Mrs. Stacy Ernest Hill, vice president of the state society, and Mrs. Catherine Weathersby, its treasurer, have expressed their willingness to sign a warrant, but are confident that this will not be necessary.

A technicality has arisen which has caused Police Chief James L. Beavers to announce that he probably will not interfere in the matter. Had the dog fallen within the field, the accident would have occurred in the city limits, and been under jurisdiction of the city police. In the event that the dog fell outside of the field, the affair would come under jurisdiction of the Hapeville authorities. The latter being the case, Chief Beavers says that he can have nothing to do with it.

If, however, it can be shown that illegal acts committed in the air, in transit over a city, come within that city's jurisdicition, Chief Beavers will take an active part in the controversy, since the dog was dropped from the plane while it was flying over a part of Atlanta.

Officers of the societies late Thursday instructed Captain M. E. Benson, of the city humane society, to visit Mr. Gray today to persuade him to abandon the projected stunt.

5 FOREST PARKS IN STATE SOUGHT

Establishment of New Reservations in Georgia Recommended By Advisory Committee.

The establishment of five state forest parks was recommended by the citizens' advisory committee on forest parks which met at the capitol Thursday to complete its organization.

One of the parks would be located between Savannah and St. Mary's island; the second on the Chattahoochee river between West Point and Donaldson; the third and fourth in south Georgia below Macon, and the fifth above Macon. Two forest parks, Vogel, in Union county, and Indian Springs, in Butts county, already are in use.

Primarily the parks would be for recreational purposes and to afford practical demonstrations of forest values. It was also recommended in a resolution adopted by the committee that historic spots within the state should be made into forest parks, and that the state forest board acquire them by deed of gift whenever they become available.

The advisory committee was created at the last meeting of the state forest board in September and its members recently were appointed by Governor L. G. Hardman. Judge J. Ogden Persons, of Forsyth, is chairman.

A sub-committee of five members was appointed Thursday to draft a program of objectives for the advisory committee and to report at the next meeting of the committee. Its members are T. G. Woolford, of Atlanta; B. C. Milner, of East Point; S. H. Morgan, of Savannah; W. T. Anderson, of Macon, and W. B. Powell, of Indian Springs.

Other members of the advisory committee are H. L. Kayton, of Savannah; Sidney L. Smith, of Gainesville, and Ivan Allen, of Atlanta.

SENATOR JOHNSON REPLIES TO LETTER FROM PRESIDENT

Washington, November 7.—(AP)—Senator Johnson, of California, today dispatched a brief letter to President Hoover acknowledging receipt of the president's letter of explanation over the failure of the Californian to be invited to the White House dinner to Ambassador Dawes along with other members of the senate relations committee.

The senator did not make public his reply which was understood to be confined to an expression of appreciation over Mr. Hoover's letter.

The president wrote to Senator Johnson that the incident was "due entirely to a mistake."

"PAINT STORE" RUM DRIVES MAN BLIND ON MACON STREET

Macon, Ga., November 7.—(AP)—Frank Barnes, 37, who says he resides in Columbia, S. C., lies blinded at a local hospital from a drink given him, he says, by a friend "who got the stuff in a paint store."

Barnes fell in a convulsion as he was walking on a downtown street. Hospital attendants said that they detected an odor of wood alcohol on the man. Police have been unable to locate the "friend" who gave him the drink.

CLIFTON CARSON IS FOUND GUILTY

Jury Fixes Term From Two to Three Years; Verdict Is Returned in Approximately One Hour

W. Clifton Carson was found guilty of larceny after trust of $1,500 from Mrs. Ida T. Roberts, of Marietta, by a jury in Judge G. H. Howard's division of Fulton superior court early Thursday night. The jury fixed Carson's sentence at from two to three years, with a recommendation that the defendant be punished as for a misdemeanor. The verdict will be delivered to Judge Howard in court this morning.

The jury was out for little more than an hour, going to supper immediately following the charge by Judge Howard. Returning to the courthouse at 8 o'clock the jury returned its verdict a few minutes after 9 o'clock.

Solicitor General John A. Boykin announced Thursday afternoon that Carson and his father, Sturm W. Carson, would be called for trial on another indictment on next Tuesday, and that an effort would be made to try both Carsons at once.

When the case was called early this week, a continuance of the elder Carson's case was granted on the plea of counsel that he was ill and could not attend court.

The majority of the 18 indictments returned in the case charge the Carsons with larceny after trust. A total of between $20,000 and $30,000 is said to be involved in the alleged transactions.

The larceny after trust indictments charge that the Carsons were entrusted with money to loan on first mortgages and that the defendants converted the funds to their own use, thereby failing to perform the trust.

In his statement to the jury the younger Carson said that his connection with his father's firm was that of a salesman and that he worked on commission. The younger Carson denied that he or his father had done any wrong.

Bankruptcy proceedings have been filed against both of the Carsons.

PLANES FLYING OVER FOX RANCH SUED FOR DAMAGE

Omaha, Neb., November 7.—(AP)—Suit for $40,000 damages in which it is charged that air mail planes flying low over a silver fox ranch at Meadow, Neb., caused the death of 56 young foxes was filed in district court today against the Boeing Air Transport Company by the Nebraska Silver Fox Corporation.

The suit says that the planes fly at an altitude of less than 300 feet and that the noise, vibration and appearance of the machines at this height frightens the foxes, particularly the females.

The petition avers that many young foxes were either trampled by their mothers or died before birth because of the planes.

EDISON GIVES UP MANUFACTURE OF PHONOGRAPHS

West Orange, N. J., November 7. (AP)—Thomas A. Edison has abandoned the manufacture of his own invention—the mechanical phonograph and the record.

A bare announcement to trade publications recently was expanded upon today by R. R. Karch, vice president of Thomas A. Edison, Inc., with the explanation that the manufacturing facilities and space devoted to the phonograph and records were needed for the production of radio sets.

The firm will continue to make the combination electric phonograph and radio set.

SCENE OF HORROR GREETS RESCUERS AT SANTA MARIA

Guatemala 'Vesuvius' Ceases to Strew Molten Lava on Countryside After Long Eruption.

POMPEII RIVALED IN DESTRUCTION

Many Settlers Asleep In Their Plantation Homes When Fiery Rock Engulfed Them.

Guatemala City, Guatemala, November 7.—(United News.)—Santa Maria, her anger satisfied, ceased today her spewing of molten lava upon the men and women who had dug into her sides to plant coffee.

An area of 20 square miles lay devastated by lava and ashes. Near-by hospitals were filled with injured. The preliminary death toll was fixed at 300, although some officials believed it would rise to 1,000 before the full damage of the "Vesuvius of Guatemala" was made known.

Witnesses from the stricken area, including some of the injured brought here, told tales of horror rivaling the destruction of famous Pompeii.

At about 9:30 o'clock Saturday night life was almost as usual around the 13,000-foot volcanic mountain, except that the sky was clouded. The temperature was 9 degrees centigrade.

White-Hot Stones.

Suddenly rumblings were heard, a heavy shock ran along the southern slopes and ashes, burning sand and white-hot stones began falling over a region 10 miles square.

Streams of lava began rushing down the crater through old clefts, joining with lower permanent streams issuing from the mountain's side.

Many of the settlers were asleep in their coffee plantations and were engulfed. Others died from the extreme heat, poisonous fumes, dust-laden atmosphere and a rain of flaming materials.

Those who escaped the first furious outburst ran terrified in all directions, frequently to find themselves surrounded by onrushing lava and eventually fall weakened and await death.

Families Annihilated.

Red Cross officials and private parties started rescue work the same night, but found it difficult to penetrate the danger zone. When dawn came they found entire families whose members had embraced each other and died in their huts or fields. Some victims were found half buried in lava, others had their legs broken by the viscous flow. Houses, sheds and machinery were shattered, and in some places buried out of sight.

A recording thermometer found on a lady's dressing table in one plantation house showed the mercury had risen to the top of the glass.

That some of the victims had been making merry when the volcano erupt-

Continued on Page 6, Column 6.

The Weather

CLOUDY, PROBABLY RAIN.

Washington—Forecast:
Georgia—Cloudy, probably occasional rain Friday and Saturday; not much change in temperature.

Local Weather Report.

Highest temperature	52
Lowest temperature	48
Mean temperature	50
Normal temperature	55
Rainfall in past 24 hours, inches	1.21
Excess since 1st of month	1.94
Excess since Jan. 1, inches	21.08
Total rainfall since Jan. 1	62.17

	7 a.m.	Noon	7 p.m.
Dry temperature	51	48	50
Wet bulb	43	46	50
Relative humidity	53	89	98

Reports of Weather Bureau Stations.

STATIONS AND STATE OF WEATHER	Temperature 7pm.	Temperature High	Rain 12 hrs Ins.
ATLANTA, cloudy	50	52	1.21
Augusta, raining	60	72	.02
Birmingham, cloudy	52	54	T.
Boston, clear	50	56	.00
Buffalo, clear	38	46	.00
Charleston, cloudy	64	72	.00
Chicago, clear	44	46	.00
Denver, snowing	22	24	.12
Des Moines, cloudy	40	42	.00
Galveston, pt. cldy.	68	70	T.
Hatteras, cloudy	62	64	.24
Havre, clear	32	42	.00
Jacksonville, pt. cldy.	70	76	T.
Kansas City, cloudy	40	44	T.
Memphis, clear	54	64	.00
Miami, clear	78	82	.00
Mobile, cloudy	64	74	.00
Montgomery, cloudy	56	58	.94
New Orleans, clear	70	74	.00
New York, cloudy	54	56	.00
North Platte, snowing	28	28	.24
Oklahoma City, raining	46	48	.26
Phoenix, clear	68	74	.00
Pittsburgh, cloudy	46	50	.00
Raleigh, cloudy	56	64	.00
San Francisco, clear	72	72	.00
St. Louis, clear	48	54	.00
Salt Lake City, pt. cldy	44	46	.00
Savannah, cloudy	66	74	.00
Tampa, cloudy	74	84	.01
Toledo, pt. cldy.	42	44	.00
Vicksburg, clear	62	70	.00
Washington, pt. cldy.	56	62	.00

C. F. von HERRMANN,
Meteorologist, Weather Bureau.

Largest Circulation, Morning or Evening, of Any Daily Newspaper In Atlanta

PILOT-PRINCE DIES; SEVENTH VICTIM IN AIRPLANE CRASH

London, November 7.—(AP)—Prince Eugene Schaumburg-Lippe, aviator and member of a family related by marriage to the former kaiser, died late today from injuries he suffered yesterday in the crash of a German passenger plain near Marden Park, Surrey.

Of the eight persons in the plane, six were killed outright.

BILL TO PROVIDE PENSION FOR OLD WIDOWS PROPOSED

Washington, November 7.—(AP)—Chairman Knutson of the house pensions committee introduced a bill today to provide for a pension of $25 a month to all widows who are or hereafter may become helpless through old age, blind or otherwise physically or mentally disabled.

Blue Ribbon Malt Extract

COFFEE MEN RE-ELECT OFFICER PERSONNEL

Convention Gives Approval To Sao Paulo Coffee Institute.

New Orleans, November 7.—(AP)—The American Coffee Roasters' Association in the final sessions of their annual convention here today very favorably accepted the offer of the Sao Paulo Institute of Brazil to liberalize the export of quality coffee but declined to approve the proposed merger of all the coffee roasting interests of the United States into one huge organization. The convention, however, approved a continuance of the association's co-operation with other branches of the industry in all matters of common interest.

R. W. McCreery, of Davenport, Iowa, president, and other officers were re-elected for another year. New York was chosen as the convention city in 1930.

The proposal to merge with other coffee associations advocated in the sessions by Felix Coste, retiring secretary-manager, was lost in the shuffle of conference committee action. The resolution, brought forth and adopted without a dissenting vote, indorsed the stand for a sound association taken by William F. Williamson, who succeeds Mr. Coste in the position.

Resolutions adopted urged strict enforcement of the laws against misbranding and adulteration of coffee and expressed a definite interest in the Louisville grocery survey being conducted by the department of commerce.

MEAT BALLS
Made of leftovers are tasty and appetizing if seasoned with
LEA & PERRINS' SAUCE

Priest Upholds Scribes' Refusal To Tell on Tigers

Baltimore, Md., November 7.—(AP)—The Baltimore Catholic Review tomorrow will publish comments by Rev. Dr. John A. Ryan, of Catholic university, Washington, upholding three Washington reporters who refused to give confidential information to the grand jury with the result that they were sentenced for contempt of court.

In his comments Father Ryan refers to the distinction made by works on moral theology between different classes of secrets including professional secrets or those obtained only on the condition that they will not be revealed.

Declaring that the Washington reporters not only were under no moral obligation to reveal their information, Father Ryan says that they were morally obliged to persist in their refusal. He expresses a hope that the legal obligations in their case would be authoritatively determined by the highest court of competnet jurisdiction.

"That the common good was injured in any substantial degree through failure of the public prosecutors or enforcement officers to get the names and addresses of a few bootleggers more or less, is a supposition that no sober and intelligent citizen will seriously entertain for a moment," he adds.

Actual Work Begun on Navy's Huge Dirigible

Akron, Ohio, November 7.—(United News)—A golden rivet, driven into the "Master Ring" of the Zeppelin ZRS-4 today, marked the beginning of actual work on the first of two monster dirigibles for the navy.

They will be the largest aircraft ever constructed—785 feet long, 146 feet high, and with a gas capacity of 6,500,000 cubic feet—nearly twice as great as that of the globe-encircling Graf Zeppelin.

In the hull of the dirigibles—the second will be known as the ZRS-5 there will be a hangar for five scouting airplanes, to be launched in the air and to rturn while the dirigibles are in full flight.

Rear Admiral William A. Moffett, U. S. N., drove the golden rivet that started work on the ZRS—4 at the dock of the Goodyear Zeppelin corporation, which has the contract for the ships.

The navy's biggest commissioned dirigible, the Los Angeles, droned over the heads of the huge crowd as inauguration ceremonies were conducted. The Los Angeles will be dwarfed by the two dirigibles. The ZRS-4 is scheduled to be completed by July, 1931.

BIBLE PROGRAM FEATURES A. M. E. CHURCH SESSION

Rockmart, Ga., November 7.—(Special)—The second day's session of the North Georgia A. M. E. Church conference was held here today in the Wesley Chapel, with Bishop W. A. Fountain presiding.

Conference Bible institute work featured the morning session. R. E. Roman, Athens; C. A. Wingfield, state Sunday school superintendent; S. F. Harris, Athens, and C. G. Wiley, of Macon, were the principal speakers.

Final district financial reports were made by J. A. Hadley, of Marietta; C. A. Wingfield, of Rome; J. R. Fleming, of Athens, and J. T. Wilkinson, of Washington.

The night session was featured by a missionary program, which included A. R. Cooper, Atlanta; F. L. Hadley, B. S. Wingfield, and Superintendent of Missions J. A. Fountain as the principal speakers.

An educational anniversary is scheduled for tomorrow night. The conference is expected to close Sunday night.

ISHBEL RECOUNTS HER IMPRESSIONS OF U. S. PEOPLE

London, November 7.—(AP)—"My impressions of America" were related tonight by Ishbel MacDonald at a labor meeting which overflowed the Hampstead town hall and caused her to make an address in the open air.

"I was struck very much with the sense that we Britishers have been wrong in going to the United States and Canada imbued with a superiority complex and trying to push our ideas on to Americans," said Miss MacDonald. "I am afraid we have not had very good people to represent us there in the past."

Miss MacDonald said that on several occasions people in America had told her that it was "strange that you do not preach to us and tell us how to do things because we are used to having people come out here telling us how they do things and how we should do them." The daughter of the prime minister suggested that more English people ought to go to the United States and Canada for their holiday trips.

"Then we would have a better understanding than at present between the two sides of the Atlantic," she said.

CYCLE STRIKES DEER ON ROAD, 2 SEAMEN HURT

Westerly, R. I., November 7.—(AP)—When their motorcycle struck a deer on the highway, two seamen of the United States submarine base, New London, Conn., were thrown to the pavement early today and one was seriously injured.

Edward Knox, 19, of Los Angeles, Calif., was brought to a hospital here, where it was believed that his skull was fractured. His companion, John Snyder, 20, of Philadelphia, was unharmed.

They were en route from Providence to New London.

Snyder returned to the scene later and found both the motorcycle and deer missing.

ROYAL WEDDING WILL TAKE PLACE AT PAULINE CHAPEL

Rome, November 7.—(AP)—Indications today were that Crown Prince Humbert and Princess Marie Jose, of Belgium, would be married in Rome, at the Pauline chapel in the Quirinal palace.

The crown prince, who has been in Rome for several days yesterday received the papal nuncio, Monsignor Borgongini Duca, for a 20-minute conversation, while Queen Elena came incognito from San Rossore to discuss the wedding plans with her son.

The chapel ,which was named after Pope Paul V, was chosen because it is now a private chapel in the royal house and can be policed with ease and credentials of guests controlled. The choice will mean a more intimate family function than had been planned previously.

Certain other edifices have not been definitely excluded from the arrangements. These included the National church, St. Mary of the Angels, in which the prince's parents were married, and Santa Maria, in Aracoeli, on Capitoline hill, near the statue of Victor Emanuel II.

FISH ROGERS FISH
---AND---

FRESH Red-Fin Croakers LB. 11c

SELF SERVICE NIFTY JIFFY GROCERY SYSTEM

Fresh Fish

DRESSED Fillet of Haddock LB. 23c

The price of fish is not always governed by the quality but by the quantity caught. We have this morning a solid carload of fresh MULLET, and are offering them at reduced prices. If these fish were caught in smaller quantities they would be bringing at all times at least twice as much as we are asking for them. The word Mullet may not sound so good, or probably you have never tried them, but if you will buy some of these fish you will find that they will please you as well as fish that you have been paying twice as much for.

Fresh Mullet LB. 11c

DRESSED Pan Trout LB. 23c

OYSTERS VIRGINIA SELECTS PINT 40c

PIGGLY WIGGLY
HELP YOURSELF FROM A SMILING SHELF

MARKETS HEADQUARTERS FOR

Fresh Sea Foods

Special Low Prices for Today

Red Snapper Lb. 30c

Pan Trout Virginia or Florida Ready for the Pan Lb. 23c

Croakers Red Fin Virginia Lb. 12c

Mackerel SPANISH Nice and Fat Lb. 27c

Fresh Oysters and Shrimp
In All Our Markets in Season

Good Things from Kamper's!

As the winter months come on, Kamper gets in readiness with stocks of foods to suit the season! Good things to eat that will give many happy ideas to housewives in quest of things different for menu variations!—and the prices are interestingly low—affording worthwhile savings!

Georgia Sweet Potatoes
10 pounds 17c
Serve them French fried with Ham!

Sweet potatoes—ham and hot grits! There's a menu fit for a king! And there's such a number of ways of preparing potatoes — French fried (or fried the "old-fashion" way)—baked, in a casserol with marshmallows on top and candied!

White's Elberta Hams
29c lb.

Smoked, cured pig hams at fresh pork prices! Almost unbelievable! And such hams they are—raised largely on Georgia peanuts—tender!—and of a flavor that's hard to imitate! In sizes from 6 to 12 pounds.

Long Grain Rice
9 pounds 99c

Long, perfectly formed grains of rice—the kind that cooks up "whole grain," each grain standing apart from the other!

—and of course—rice at cheaper prices!

For Winter Dishes!

Things that can be used in such numbers of ways for making delicious dishes!—nourishing for the children!

Skinner's Spaghetti .....9c ea.—3 for 25c
Skinner's Macaroni .....9c ea.—3 for 25c
Skinner's Noodles .....9c ea.—3 for 25c
Skinner's Vermicelli .....9c ea.—3 for 25c

Kamper's Best
Pastry Flour
12 lbs. 51c
24 lbs. 99c

You know Kamper's Best Pastry Flour for its goodness and high quality—but you've never known it before at this low price! Buy your supply!

Finest Tub Butter
Deliciously Fresh, **52c** *lb.*

Your taste will tell you this butter is better! Excellent for eating and for cooking—and it goes further because of its rich flavor! It is the finest quality butter to be had!

Clearbrook Butter

¼-pound prints.....48c lb.
2 pounds for.....95c

Kamper-Made Cookies
21c doz.--2 doz. 39c

Kamper cookies are the "home-made" kind!—the kind the kiddies love! Almond Macaroons, Fruit Bars, Sugar Cookies, Lady Fingers, Oatmeal Cookies and Molasses Cookies. Made fresh in Kamper's own Bakery!

Assorted Chocolates
3-lb. Boxes, $1

Lillian's assortment of chocolates is delicious—various centres with rich, thick coatings of good flavored chocolate! Keep a dainty dish of them in handy reach of the family—they'll appreciate the attention!

Kamper's Creole Coffee
45c lb.

Not the "ordinary" kind of coffee at all—even though the price is small! A rare flavored coffee that "goes" mighty good on these cold mornings!

Kamper's Garden Tea, 89c lb.

Fresh Potato Salad
Regularly priced 30c lb!
19c lb.

Baked Ham

¼-lb. Baked Ham...25c
½-lb. Baked Ham...45c
Full pound Baked Ham 84c

Specials on Fine Cheese!

$2.50 Edam Cheese $1.99
50c Uncolored Cheese .....44c lb.

This is the finest quality, New York State, uncolored (white) cheese that is fully aged! Give it to the children!

Granulated Sugar
14 lbs. 85c

Now that colder days are here, use more sugar! It is the most nourishing of foods and certainly necessary in the preparation of most dishes! This is the best grade granulated.

Specials for 10c!

Quite a number of good things to eat for only 10c!—and a full dime's worth in each deal as evidenced by the list below!

B&M Lima Beans, Junior tins.....10c ea.
B&M Boston Brown Bread, Junior tins....10c ea.
Altex Preserved Figs, 9-oz. tins.....10c ea.
Phillip's Pork & Beans, 16-oz. tins.....10c ea.
Carnation Milk, large size tins.....10c ea.

Fresh Vegetables--Fruits

Brussell Sprouts .....35c qt.
Burr Artichokes .....20c ea.
Celery Hearts, bundle of 3.....20c
Yates Apples, large size.....40c pk.

Sweet Cider---*fresh pressed*

Made from red, ripe Yates apples! Sweet Cider is the ideal winter beverage—serve it at your entertainments!

Sweet Cider, qt. bottles 40c
Sweet Cider, ½-gal. jug 75c
Sweet Cider, gal. jug $1.50

Baskets of Fruits
$1.50-$2.50-$3.50-$5

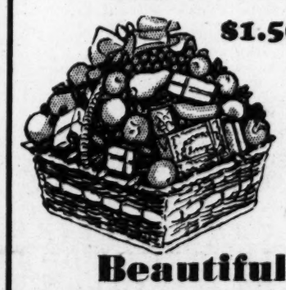

The baskets themselves are beautiful—the fruits are beautiful, of course, and even more delicious to taste! For the sick or well—young or old—there's no more acceptable gift than one of these baskets piled high with fruits!

Beautiful Flowers

At the Main Store, Peachtree at Linden—Long-stem chrysanthemums with large blossoms in gorgeous colors—others equally as lovely!

Kamper's Special pkgs. Fruit Cake Materials

Amount for 5-lb. Fruit Cake $1.59
Amount for 10-lb. Fruit Cake $2.99

Packages of assorted crystallized fruits, lemon and orange peel, raisins, currants, citron, shelled almonds, spices, sherry sauce—everything for making your own cake except the sugar, eggs, flour and butter! Make your cake now and give it time to "age" before eating it!

Kamper's
4 Pure Food Department Stores

James G. Hale & Co. Announce Their

Grand Opening Sale

In Their New Store Just Across the Street From Their Old Location, PRYOR and DECATUR Sts. Sale Starts Today!

Folks, try to imagine it! 10 days of the greatest Bargain Feast Atlanta and this trading area has ever been treated to! And it's all because we have moved into our big, new store on the corner of Pryor and Decatur Streets, just across the street from our old location. We have also added a big New Department for Ladies' Ready-to-Wear. We can now clothe your entire family and during this 10-Day Grand Opening Sale we can save you a lot of money on your family's Winter Clothing and Shoes. Come, bring all your folks and the friends you can get to come with you—They will thank you for bringing them, when they see how much they can save by trading here—and, too, I want to shake the hand of every one of my old and new customers—so, everybody come—you're all most cordially invited!

Signed, JAS. G. HALE, for JAS. G. HALE & CO.

FREE!

With Every $25 Purchase

One full double bed size part wool "INDIAN BLANKET" that sells usually for $2.95. The greatest free offer ever made in Atlanta.

DUCKHEAD OVERALLS

10 Days Special Only

Duckhead Overalls, all Union-Made. We are going to give you one more chance in a lifetime in this 10-Day Grand Opening Sale! We are offering this 220 weight, Duckhead Overall, the best made, for

AND REMEMBER, FOR 10 DAYS ONLY!

$1.49

In Our Ladies' and Children's Department--Second Floor

One Special Lot of Jersey DRESSES

Trimmed with Neat Collars and Cuffs. All the popular shades, and all sizes to select from. Specially priced in this sale at

$3.85

COATS

A special group of Coats. Greatest $12.00 and $15.00 values ever offered! Smartly flared or straight line models. Both styles very popular. All shades to choose from. Sizes for women and misses. Sale Price only **$7.85**

One lot of Sport Coats. The newest shades and patterns. Fur-trimmed—Belts to match. $15.00 to $18.00 values. Sale Price **$9.85**

Here's one of the greatest lines of Coats you've ever seen for women and misses, in fur-trimmed styles with most wonderful linings. Sale Price.... **$12.85**

One lot of Ladies' Beautiful Broadcloth Coats. Large fur collars and cuffs—with silk linings—newest styles, plenty of sizes. Sale Price **$22.85**

One lot of most luxuriously Fur Trimmed Coats. This is a very special group and the values range up to $60.00. Priced low for this Sale—Only **$39.85**

Special Purchase DRESSES

Fall and Winter's latest models and styles in Silk Crepes and Satins in Black and the New Shades. Come expecting to select several for these are most remarkable values. Sizes for women and misses. Sale Price

$7.85

ONE LOT OF SMART VELVET DRESSES

Satin trimmed, with Pleated Skirts. A good range of sizes to select from. Priced especially for this Sale at

$3.85

Ladies' Sheer Chiffon Hose

This hosiery consists of the famous Allen A. Brand Sheer Chiffon Hose—the kind all women like.

$1.50 Values **95c** $2.00 Values **$1.45**
$2.50 Values **$1.95**

Ladies' Undies

Fine Rayon Underwear, consisting of lovely Rayon Step-ins, Chemise, Panties, trimly tailored with appliques and edgings. Pastel shades. Sale Price

59c to 95c

LADIES' UNION SUITS

One special lot for this Grand Opening Sale at..... **39c**

Children's Coats

Large and complete line of Children's Coats. Neatly trimmed with fur. Sizes from 7 to 12. Yes, they are priced in this sale at

$3.85 to $9.85

LADIES' LONG SLEEVE

Wash Dresses

500 of the most beautiful dresses that would sell regularly for $1.49. Bought special for this Grand Opening Sale.

Each **79c**

Astounding Savings!

LADIES' SHOES

A large and complete stock of ladies' shoes, in such famous makes as Hamilton - Brown, Craddock-Terry, Alfred J. Sweet and H. C. Godman. Reduced in this sale as follows:

$3.50 SHOES **$2.95**
$4.50 SHOES **$3.45**
$5.00 SHOES **$3.95**
$6.00 SHOES **$4.65**
$7.00-$7.50 SHOES **$4.95**

One lot of Union-made moleskin pants, the best $3.50 pants made. Every pair guaranteed. Specially priced for this sale at **$2.69**

One lot of "Snag Proof" Union-made khaki pants, $3.00 values; special in this Sale at **$2.39**

One special lot of men's nice, all-wool pants, regular $3.00 and $3.50 values to go in this Sale at **$2.65**

One lot Coveralls, priced special for This Sale at **$2.45**

400 dozen men's heavy weight, silk trimmed union suits; $1.50 values; special price for this Sale **89c**

Heavy ribbed, 2-piece underwear; sale price, per garment **69c**

One lot of Outing Pajamas, Faultless and Phillips Jones makes; regular $2.00 and $2.50 values; Sale price **$1.89**

One lot of good heavy work pants; every pair guaranteed to give you satisfaction; Sale price **$1.69**

One lot of Men's Blue Serge Pants, regular $4.00 and $5.00 values; special price for this opening sale **$3.65**

Bradley's, Shakers and all kinds of heavy sweaters. We are offering them to you in this Sale from. **$2.45** to **$6.95**

One lot of heavy shaker and fancy pullover sweaters, including Bradleys and other good makes—from **$1.95** to **$6.85**

Dr. Kahn's part wool underwear, regular $2.00 the garment; the greatest value ever offered in underwear; Sale price..... **$1.45**

Boys' Sweaters and Lumber Jackets—all colors and fancy makes .... **95c** to **$1.95**

One lot of Union-made, best corduroy riding pants; special price this Sale **$4.65**

$6.00 and $7.50 values, all wool worsted pants; special in this sale which only lasts 10 days **$4.65**

BOYS' SHOES

A large and complete line of Boys' Shoes in all leathers. Tans and blacks. All sizes. Prices range for this sale at

$2.45, $2.95, $3.45, $3.95

GIRLS' SHOES

Special prices are now in effect in our Girls' Shoe Department. Select for your daughter during this sale. Prices are

$2.35, $2.75, $2.95, $3.45

BOYS' OVERCOATS

A large selection of Boys' Overcoats from which you may choose. Priced in this sale from

$3.85 to $9.85

Second Floor

STUDENTS CLOTHES

All the new shades and models — just arrived — with 2 pairs of pants. Priced special for this sale at **$11.85**

—Second Floor

BOYS' KNICKER SUITS

Be sure to visit our Boys' Department on the Second Floor. Boys' Suits with one pair of Knickers and one pair of Longies. Specially priced for our Grand Opening Sale at..... **$4.85**

Second Floor

BOYS' LONG PANT SUITS

One lot of Boys' Suits, ages from 10 to 15 years, with 2 pairs of long pants. Specially priced for this sale at..... **$9.85**

Second Floor

MEN'S SHOES at Sharp Reductions

Gentlemen, now is the time to save real money on your shoe bill—for yourself (or the entire family). Men's Shoes in Hamilton-Brown, Craddock-Terry, and Alfred J. Sweet lines. Reduced for this Sale'

$5.00 SHOES.. **$3.95**
$6.00 SHOES.. **$4.95**
$7.00 SHOES.. **$5.65**
$7.50 SHOES.. **$5.95**
$10.00 SHOES.. **$7.95**

Men's Overcoats

One lot of heavy Overcoats and Topcoats, regular $12.50 and $15.00 values, to go in this Grand Opening Sale in our new store, at the low price of **$8.95**

121 Overcoats, embracing all the new shades, including Blues and Fancy Mixtures, in the very latest models. Just take a look at these regular $15.00 and $18.00 values. We're going to sell 'em for **$11.85**

One lot of Overcoats—The very best coat that $25.00 can buy! Be on hand early in order to make sure that you get one of these Coats. Grand Opening Sale price **$16.85**

Overcoats—The biggest values ever offered in higher-priced Overcoats! They consist of: Adler, Collegian, Club and other high standard makes. All the smartest styles. Sale price only **$21.85**

MEN'S SUITS

One lot of Suits—and talk about values! We're giving you something to talk about in these 3-Piece, all-wool suits. Grand Opening Sale Price only **$9.85**

Our buyer has just returned from New York with the biggest selection of clothing we've ever purchased—One lot includes all the shades of tan, specially priced in this Opening Sale at **$11.85**

One special lot of Suits, including all the new weaves—Tweeds, Cheviots, Textures, etc.—Specially priced for this Grand Opening Sale at **$13.85**

Ordinarily you would expect to pay $25.00 or $30.00 for these suits. They are priced low to get you in our new store. Come whether you buy or not. Special **$17.85**

One special lot of high grade, tailored, union-made suits. All the new weaves, all brand new merchandise, just arrived. Every suit guaranteed or your money refunded. Sale price only **$23.85**

MEN'S SOCKS

Finest assortment of MEN'S SOCKS in the South. Buy now by the dozen pairs. Interwoven and Monitor makes.

$1.00 Socks..... **69c**
75c Socks..... **55c**
50c Socks..... **33c**
ONE LOT OF FANCY Socks, specially priced... **19c**

Men's Ties

Best $1.00 Tie in America, now **79c**

$1.50 Ties Reduced to sell for..... **$1.23**

$2.00 Ties now to go for..... **$1.69**

James G. Hale & Co.

Just Across the Street From Our Old Location

PRYOR *and* DECATUR STREETS

Men's Hats

A large and complete assortment of Men's Hats, in all the new shapes and colors. Special in this sale at

$1.85 $2.85 $3.85 $4.85

Men's Shirts

We are offering in this 10-day sale one lot of white, genuine imported Broadcloth Shirts, specially priced for this sale at **$1.39**

Fancy Broadcloth Shirts, regular $1.50 values, your choice in this sale at..... **89c**

LEGION MEMBERSHIP DRIVE TO OPEN TODAY

Week's Campaign Will Be Featured By Armistice Day Program.

A one-week membership drive begins today by Atlanta post of the American Legion, under a proclamation of Post Commander Theron B. Hermes.

All World War veterans in the Atlanta district who are not members of the Legion will be invited to join the post.

Following a luncheon at noon today at the Henry Grady hotel, when 250 Legionnaires are expected to be present, the intensive drive will be inaugurated, under the direction of Harry A. Wallerstein, chairman of the post's membership committee.

Features of the week's drive will be the celebration of Armistice Day and the annual street sale Tuesday of poppies by Legion auxiliary workers to raise funds for aid of disabled veterans.

It was stated by Legion officials that the greatest Armistice Day parade ever witnessed in Atlanta will move in the downtown section Monday, with every military, naval and patriotic organization in the Atlanta district participatine. The parade begins at 10:30 o'clock a. m. at Peachtree street and Baker, ending at Five Points where a program will be given.

Mayor Ragsdale, by official proclamation, has urged all Atlantans to participate in celebration of the eleventh anniversary of the close of the war.

'ALL MOTHERS WILL KNOW HOW HAPPY I AM NOW'

Mrs. Hupp Relates Remarkable Experience of Herself and Little Daughter With Sargon.

"I know that all mothers will be interested in my wonderful experience with Sargon," declared Mrs. G. W. Hupp, of 3508 S. 20th St., Omaha. "I believe Sargon saved me an operation and the way it benefited my

MRS. G. W. HUPP.

little ten-year-old daughter, Helen, was simply marvelous.

"My trouble started from my gall bladder and for seven years I suffered almost constantly with pains in my right side. At times I'd have such sick headaches I'd just have to go to bed. I never slept well and was so weak and run down I couldn't attend to my housework or look after the children like I should. I was told that I'd never be any better until I had my gall bladder removed.

"After three bottles of this wonderful medicine, my gall bladder trouble was relieved and I haven't had a headache since! The pain in my side subsided, I began to sleep better, and I grew stronger every day. Now I feel like a different person and can do all my housework without tiring.

"Sargon did me so much good I started giving it to my little girl, who never had been strong. Her appetite was finicky and her food didn't give her proper nourishment. She was so nervous she couldn't get the rest she needed and they told her teacher at school not to give her physical exercises like the other children took, because she couldn't stand it.

"It just does my heart good to see how wonderfully Sargon has benefited her! Her appetite is fine and she gets proper nourishment from good, wholesome food. She's not nervous now and sound, restful sleep has helped her gain strength and energy. Any mother can imagine how happy I am to have her well and strong again, and to see her play and romp with the other children without tiring like she used to.

"Sargon Pills are the gentlest, and yet the most effective laxative, I ever used. My little girl didn't mind taking them at all because they didn't upset her like other laxatives always have. I don't hesitate to recommend this splendid treatment to my friends or anyone who is sick or run down."

Go to Jacobs main store, 14 Marietta St., and meet the Sargon Man. He will give you the astonishing facts about this wonderful new medicine which is accomplishing such remarkable results all over the country. The astonishing record of Sargon is based on actual results accomplished; not empty promises. Sargon may be obtained at all Jacobs' drug stores throughout Atlanta.—(adv.)

General McCoy Returns to Post In Fourth Area

Major General Frank R. McCoy, the fourth army corps commander, arrived at Fort McPherson Thursday from Washington to assume his command permanently after completing his work on the Paraguayan-Uraguayan commission in Washington.

The general shortly will begin a series of inspection trips to various military posts and establishments under his command, it was announced shortly after his arrival. Next Monday he will go to Auburn, Ala., where he will make an Armistice Day address to the student body of Auburn Polytechnic institute. The inspection trips are expected to keep the general away from his headquarters desk about two or three days each week until all the posts in the area have been visited.

General McCoy, once a noted polo player, will play his first game in several years Sunday afternoon when he appears at Fort McPherson in the lineup of the Fourth Corps team.

LIBERAL GROUPS COMPLETE JOINT CONFERENCE HERE

The conference of the Mid-Southern and National Federation of Religious Liberals holding a joint meet in the United Liberal church on Peachtree street, closed Thursday night with addresses by Dr. George H. Badger, of Orlando, Fla., and Dr. Roger S. Galer, of Mount Pleasant, Iowa, president of the national federation.

During the Thursday session, a number of important steps were taken according to officials. Capital punishment for crime was denounced in a resolution which was adopted during the morning, over the lone protest of Dr. James P. Faulkner, of Atlanta. Dr. D. W. Dodge, pastor of the Congregational church of Atlanta, was the principal speaker of the morning.

The Mid-Southern Federation voted to combine with the national federation and to do away with its own separate organization. A committee composed of Dr. D. Witherspoon Dodge, of Atlanta; Dr. Lon R. Call, of Louisville, Ky., and Dr. Harry Canfield, of Greensboro, N. C., was selected to plan the merger.

KONTZ AND OTHER OFFICERS OF CITY CLUB RE-ELECTED

Judge E. C. Kontz, president of the City Club, and other officers of the club were re-elected at the annual meeting Thursday afternoon at the Piedmont hotel.

Officers of the club, in addition to Judge Kontz, are as follows: R. A. Magill, first vice president; Charles D. Montgomery, second vice president; Rawson Collier, third vice president; John H. Woods, secretary, and Fritz Jones, treasurer.

The membership of the club is open to all persons interested in civic affairs, Judge Kontz said. The purposes of the club are development of Atlanta and Georgia and furthering of co-operation between this city and other points in the state. The organization is non-political.

During the past year, the club heard addresses by a number of prominent speakers from various sections of the state. The program of the year included aid for the Camp Fire Girls in construction and operation of the camp at Toccoa and help in the movement to bring out the vote.

NORMAN TO SPEAK

Tax Commissioner Will Address Lawyers Today.

R. C. Norman, state tax commissioner, will address the Lawyer's Club at their regular monthly dinner meeting at 5:30 o'clock p. m. today at the Henry Grady hotel, it was announced Thursday by Hughes Roberts, president of the club.

The state's income and sales tax law passed by the recent session of the general assembly will be discussed by the commissioner, Mr. Norman said.

MRS. BURNETT DIES

Last Rites To Be Held in Asheville.

The body of Mrs. Sarah Spans Burnett, 87, who died Wednesday at Wesley Memorial hospital, will be taken today to Asheville, N. C., her former home, for funeral services and burial.

Mrs. Burnett was an aunt of the late E. R. DuBose of Chamberlin-Johnson-DuBose Company, and had resided with her grandniece, Mrs. Palmer Johnson, on Wycliff road, for the past six years. She removed to Atlanta more than 20 years ago and lived with Mr. DuBose until his death about six years ago.

She was the widow of the late Rev. James S. Burnett, Methodist minister, who at one time held a pastorate at Athens.

Mrs. Burnett is survived by two nieces, Mrs. Daniel Hodges, of Asheville, and Mrs. C. C. Jordan, of Hendersonville; two grandnieces, Mrs. E. K. Davis and Mrs. Arthur G. Coffin, and three grandnephews, James R. DuBose, of Elyria, Ohio; Samuel I. DuBose and Hugh I. DuBose.

More Rainfall Seen for Today; Record Totters

With rain and more rain predicted for Atlanta today by the local weather bureau, all previous records for yearly precipitation are seemingly destined to be surpassed.

Prior to Thursday's downpour, the total for the month was 1.28 inches, an excess of .73 inches; and the total since January 1 was 60.96 inches, an excess of nearly 20 inches. The

year 1920 holds the record for precipitation with a total of 65.24 and a normal amount of rainfall between now and December 31 will force this into the discard.

The mercury in the official thermometer Thursday acted in a most peculiar manner and did very little "ranging." The minimum for the early morning hours was 50. This had been increased one degree at 7 o'clock and at noon had dropped off three degrees. This decline was expected to continue through the night until the 45-degree mark is reached as a minimum for today, following which a climb of some ten degrees is anticipated.

F. L. Dobbs Denied Habeas Corpus Writ By Judge Pomeroy

A habeas corpus writ to prevent the return to Los Angeles, Cal., of F. L. Dobbs was denied the petitioner Thursday by Judge Edgar E. Pomeroy of Fulton superior court.

Judge Pomeroy said that he would allow Dobbs to appeal the case, provided he put up more than $300 to cover expenses of a Los Angeles officer in coming here.

Dobbs is charged with forgery in California, and his extradition was ordered by Governor Hardman at the request of the governor of that state. If Dobbs files an appeal within three days, a supersedeas will be allowed pending hearing of the case in the higher court, Judge Pomeroy said. Until the expiration of the three-day limit for appeal, Dobbs is to be held in jail.

"I am convinced digestion is the great secret of life."
—SYDNEY SMITH

Today's Tempting
SPECIAL

DEVILED CRAB — with slaw. The famed New Orleans style; a seafood delicacy that will win your approval.

Only 25c

Blue Boar CAFETERIA
PALMER BLDG.
Forsyth at Marietta

Colds can be checked in a day

Grove's Laxative BROMO QUININE has been the favorite family remedy for two generations. It is the recognized standard remedy for colds. Refuse substitutes.
At all druggists 30c.

Grove's *Laxative* BROMO QUININE *Tablets*
Successful Since 1889

MRS. RICHARD PETERS DIES IN PHILADELPHIA

Funeral Services Conducted at Joseph Priestly Chapel.

Mrs. Richard Peters, widow of the late Richard Peters, native Atlantan, and sister-in-law of Edward C. Peters, president of the Atlanta Savings Bank and the Peters Land Company died Tuesday in Philadelphia at the residence of her daughter, Miss Edith M. Peters, 6009 Drexel road, Overbrook. Mrs. Peters had been ill two weeks, and was 79 years old.

A former president of the Philadelphia, Wilmington and Baltimore Railroad, since absorbed by the Pennsylvania Railroad system, Richard Peters, died about five years ago in Philadelphia. His widow was the daughter of the late Samuel M. Felton, eastern railroad magnate, and the mother of Mrs. Smedley D. Butler, wife of Major General Smedley D. Butler, of the marine corps.

Other surviving members of the family are two sons, Richard Peters, Jr., of Feltonville, Pa., and Samuel M. F. Peters, of New York, and another daughter, Mrs. C. F. A. Henry, of Ardmore, Pa.

Funeral sirvices were held Wednesday afternoon at the Joseph Priestly chapel of the First Unitarian church, and burial was in Woodlands cemetery.

Conclave Nears End.

The annual Georgia conference of A. M. E. church, in progress at Franklin Memorial church, with Bishop J. W. Wood, of Indianapolis, wielding the gavel, will close Sunday night with the reading of appointments, it is announced.

COUNTY AGENTS DISCUSS POULTRY INDUSTRY PLANS

Marietta, Ga., November 7.—(Special.)—County agents in the Atlanta territory adopted a progressive program for the promotion of poultry industry in their respective counties at a meeting held here today.

L. I. Skinner, district agricultural agent, of Decatur, was in charge of the meeting and W. P. Clark, poultry specialist of the State College of Agriculture, lead the discussion. Those in attendance were:

E. P. Meiere, DeKalb county; W. H. Garner, Paulding; H. L. Brown, Fulton; Joe Guess, Clayton; G. F. Wiley, Carroll; H. C. Moore, Haralson; W. D. Whitmire, Douglas; H. W. Durden, Cherokee; B. M. Drake, Chatooga; A. G. Robertson, Gwinnett; C. M. Dellinger, Gilmer; R. L. Vansant, Cobb.

Guaranteed Dental Work
Crown and Bridge Work, $5

35 years successfully serving the Atlanta public — and numbering my satisfied patrons by the thousands.

A Good Set of Teeth a Low as $7

DR. E. G. GRIFFIN 93½ Whitehall, S. W. WAl. 8570

A THREE DAYS' COUGH IS YOUR DANGER SIGNAL

Coughs from colds may lead to serious trouble. You can stop them now with Creomulsion, an emulsified creosote that is pleasant to take. Creomulsion is a medical discovery with two-fold action; it soothes and heals the inflamed membranes and inhibits germ growth.

Of all known drugs creosote is recognized by high medical authorities as one of the greatest healing agencies for coughs from colds and bronchial irritations. Creomulsion contains, in addition to creosote, other healing elements which soothe and heal the inflamed membranes and stop the irritation, while the creosote goes on to the stomach, is absorbed into the blood, attacks the seat of the trouble and checks the growth of the germs.

Creomulsion is guaranteed satisfactory in the treatment of coughs from colds, bronchitis and minor forms of bronchial irritations, and is excellent for building up the system after colds or flu. Money refunded if not relieved after taking according to directions. Ask your druggist. (adv.)

CREOMULSION
FOR THE COUGH FROM COLDS THAT HANG ON

Thursday Friday & Saturday

At Five Points, Whitehall and Alabama Sts.
1017 Peachtree St., 628 Lee St.

Liggett's AMERICA'S GREATEST DRUG STORES
ORIGINAL Rexall

November 7th 8th 9th

ONE CENT SALE

69c 100 Puretest ASPIRIN TABLETS 2 for 70c
30c Rexall SHAVING CREAM 2 for 31c
50c JONTEEL FACE POWDER 2 for 51c
59c Pint Puretest RUBBING ALCOHOL 2 for 60c
50c Riker's ILASOL Fragrant Lotion 2 for 51c large
Mouth Wash 50c Klenzo LIQUID ANTISEPTIC 2 for 51c
53c Rexall "93" HAIR TONIC 2 for 51c
39c Harmony BAY RUM half pint 2 for 50c
6½c Pound Tin LIGGETT'S HARD CANDIES 2 Pound Tins for 61c

Save Money on TOILET NEEDS, Etc.

25c Rexall Tooth Paste	2 for 26c
1.00 Georgia Rose Body Powder	2 for 1.01
50c Georgia Rose Face Powder	2 for 51c
25c Lanolin	2 for 26c
25c Rexall Cold Cream	2 for 26c
50c Lemon Cocoa Butter Skin Cream	2 for 51c
25c Jonteel Soap	2 for 26c
20c Wash Cloths	2 for 21c
49c Klenzo Hand Brushes	2 for 50c
1.00 Harmony Quinine Hair Tonic	2 for 1.01
35c Harmony Cream of Almonds	2 for 36c
50c Harmony Rolling Massage Cream	2 for 51c
25c Tiny Tot Talcum	2 for 26c
50c Arbutus Vanishing Cream	2 for 51c
50c Bouquet Ramee Talcum	2 for 51c
1.00 Bouquet Ramee Face Powder	2 for 1.01
35c Juneve Talcum	2 for 36c
25c Violet Dulce Talcum	2 for 26c
25c Narcisse Talcum	2 for 26c
25c Harmony Toilet Cream	2 for 26c
39c Harmony Cocoanut Oil Shampoo	2 for 40c
50c Hair Fix	2 for 51c
35c Antiseptic Tooth Powder	2 for 36c
50c Riker's Brilliantine	2 for 51c
75c Hair Stimulator	2 for 76c
50c Harmony Cocoa Butter Cold Cream	2 for 51c
25c Medicated Skin Soap	2 for 26c
25c Klenzo Tar Shampoo Soap	2 for 26c
15c Rexall Toilet Soap	2 for 16c

What Is A One Cent Sale?

IT is a sale where you buy an item at the regular price, then another item of the same kind for one cent. As an illustration: The standard price of Klenzo Dental Creme is 50c, you buy a tube at this price and by paying one cent more, or 51 cents, you get two tubes *and save 49 cents.* Every article in this sale is a high class standard piece of merchandise, just the same as is sold every day at regular price. *No limit—buy all you want, but on Thursday, Friday and Saturday only!*

A Profit-Sharing Method of Advertising

THIS sale was developed by the United Drug Co. as an advertising plan. Rather than spend large sums of money in other ways to convince you of the merit of these goods, they are spending it on this sale in permitting us to sell you a full size package of high standard merchandise for one cent. It costs money to get new customers, but the sacrifice in profit is justified, as we know the goods will please you.

Puretest and Rexall REMEDIES

50c Cherry Bark Cough Syrup	2 for 51c
25c One Minute Headache Powders (24's)	2 for 26c
1.00 Syrup Hypophosphites Compound, pint	2 for 1.01
69c Antiseptis (mouth wash) pint	2 for 70c
60c Petrofol (American) pint	2 for 61c
25c Mercurochrome (Solution 2%)	2 for 26c
35c Analgesic Balm	2 for 36c
25c Aspirin Tablets (24's)	2 for 26c
25c Castor Oil	2 for 26c
50c No. 6 Disinfectant pint	2 for 51c
40c Peroxide of Hydrogen pint	2 for 41c
25c "93" Shampoo Paste	2 for 26c
50c Dyspepsia Tablets (50's)	2 for 51c
25c Catarrh Jelly	2 for 26c
25c Corn Solvent	2 for 26c
25c Carbolic Salve	2 for 26c
25c Special Cold Tablets (30's)	2 for 26c
50c Diuretic Pills (60's)	2 for 51c
25c Larkspur Lotion (2 oz.)	2 for 26c
25c Little Liver Pills (100's)	2 for 26c
25c Toothache Drops (with tweezer)	2 for 26c
25c Rexall Throat Lozenges (100's)	2 for 26c
50c White Pine & Tar with Wild Cherry	2 for 51c
89c Rexall Cod Liver Oil Emulsion, pint	2 for 90c
25c Mentholated White Pine Compound	2 for 26c
25c Rochelle Salts	2 for 26c
30c Glycerine Suppositories Adult 12's	2 for 31c
25c Glycerine Suppositories Infant 12's	2 for 26c
35c Rhinitis Tablets 100's	2 for 36c
25c Soda Mint Tablets 140's	2 for 26c
25c Fluid Extract Cascara Aromatic 2 oz.	2 for 26c
20c Spirit Camphor	2 for 21c
25c Glycerine & Rose Water	2 for 26c
25c Tincture of Iodine (with Applicator)	2 for 26c
20c Spirits Ammonia Aromatic	2 for 21c
20c Boric Acid Powder	2 for 21c
15c Powdered Borax	2 for 16c
25c Compound Licorice Powder	2 for 26c

SAVE MONEY on FINE STATIONERY

1.00 Avalon Papeterie—24 sheets, 24 envelopes deckled. Stylish shades	2 for 1.01
50c Lord Baltimore Papeterie, white	2 for 51c
50c Lord Baltimore Brocade, tints	2 for 51c
45c Cascade Pound Paper, about 90 sheets	2 for 46c
40c Cascade Envelopes, package of 50	2 for 41c
50c Marsala Pound Paper, box 72 flat sheets	2 for 51c
50c Marsala Envelopes, box of 50	2 for 51c
10c Medford Writing Tablets ruled or plain	2 for 11c

Save Money on DELICIOUS CANDY

1.00 Taste-Full Assorted Chocolates (pound box)	2 for 1.01
75c Fenway Cherries in Cream (pound box)	2 for 76c
10c Liggett's Cough Drops	2 for 11c
35c Peter's Milk Chocolate half pound bar	2 for 36c
35c Liggett's Milk Chocolate half pound bar	2 for 36c
5c Liggett's Candy Wafers	2 for 06c

SAVE MONEY ON RUBBER GOODS, Etc.

25c Tinker Tape, (small)	2 for 26c
12c Adhesive Plaster 1"x1 yd.	2 for 13c
40c Adhesive Plaster 1" x 5 yds. (white, flesh)	2 for 41c
2.00 Maximum Hot Water Bottle (2-quart)	2 for 2.01
7c Kantleek Nipple (ball top)	2 for 08c

SAVE MONEY ON PURE FOODS

The following items are sold in our stores at the reduced prices every week-end. We quote them here because they represent excellent values.

39c Breakfast Coffee lb.	2 for 73c	23c Chocolate Sauce	2 for 36c
39c Tea, ¼ lb.	2 for 66c	19c Beef Cubes, 12's	2 for 31c
25c Cake Chocolate, ½ lb.	2 for 36c	25c Peanut Butter	2 for 40c
19c Cocoa, ½ lb.	2 for 26c	25c Vanilla Extract	2 for 36c
85c Liggett's Olive Oil	2 for 1.19	29c Lemon Extract	2 for 41c
39c Ballardvale Jams	2 for 49c	35c Red Current Jelly	2 for 51c

At Five Points
Whitehall and Alabama Sts.
1017 Peachtree St., 628 Lee St.

Liggett's AMERICA'S GREATEST DRUG STORES

75c Pound Tin REXALL THEATRICAL COLD CREAM 2 for 76c
Large Tube 50c Klenzo DENTAL CREME 2 for 51c
50c Pint PURETEST MILK OF MAGNESIA 2 for 51c
50c Harmony SHAVING LOTION 2 for 51c
35c Klenzo TOOTH BRUSHES 2 for 36c
25c Puretest EPSOM SALTS 2 for 26c
2.00 Maximum FOUNTAIN SYRINGE 2 for 2.01
2 Quart 1.00 Pint PEPTONA 2 for 1.01
Lord Baltimore STATIONERY 2 for 51c

THE ATLANTA CONSTITUTION New World DICTIONARY Based on the Original Webster

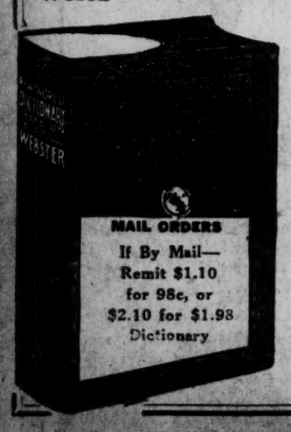

MAIL ORDERS
If By Mail—Remit $1.10 for 98c, or $2.10 for $1.98 Dictionary

THIS OFFER IS LIMITED
Clip One Coupon Now
and present same to this paper with 98c.

This new high class up-to-date Dictionary is far in advance of any similar volume heretofore distributed by newspapers. Larger page, more words to page, more pages and contains many thousands more words, many new words not published in any other Dictionary. Unquestioned for Scholarship. Durably bound in dark green textile leather, gold stamping.

Special—To get it bound in embossed art cover, maroon and old gold, with full gold edges and thumb indexed, send $1.00 extra.

Piles Disappear
No Cutting or Salves Needed

External treatments seldom banish Piles.

Nor does cutting remove the cause. The cause is inside—bad circulation. The blood is stagnant, the veins flabby.

The bowel walls are weak, the parts almost dead.

To quickly and safely rid yourself of piles you must free the circulation—send a fresh current through stagnant pools. Internal treatment is the one safe method. Ointments and cutting won't do it.

J. S. Leonhardt, M. D., a specialist, set at work some years ago to find a real internal remedy for piles. He succeeded. He named his prescription HEM-ROID, and tried it in 1,000 cases before he was satisfied. Now HEM-ROID is sold by druggists everywhere under guarantee. It is a harmless tablet, easy to take, and can always be found at Jacobs' Drug Stores, who will gladly refund the purchase price to any dissatisfied customer.—(adv.)

Communist Russia Flaunts Red Banners and Doctrines In Anniversary Celebration

12-Mile-Long Parade Is Feature of Twelfth Anniversary Festival of Bolshevists.

BY JAMES A. MILLS.
Associated Press Correspondent.

Moscow, U. S. S. R., November 7. (AP)—Communist Russia today observed in traditional revolutionary fashion the twelfth anniversary of the 1917 upheaval which ushered bolshevism into the world and destroyed the ancient Russian government.

To bring the event closer to the hearts if not to the stomachs of the people, the government gave bread and meat at cost price to every member of the population holding bread cards.

With the aid of millions of yards of red bunting, huge flaming placards, symbolical wooden floats, numerous speakers' stands and large portraits of Lenin, Marx and Stalin, historic Red Square was transformed into a mighty theatrical stage for the passing of a 12-mile-long military and civilian parade led by the commander of the Moscow garrison.

Favored by perfect weather this singing, shouting mass of humanity, carrying banners, flaming flags and chanting the international marched through the Gates of Resurrection where formerly stood the famous chapel of the Siberian Virgin. Over the portals of the gates today appeared a gigantic red anti-religious placard reading: "Down with the deceit of popes! Give us books instead of religion!"

Red Flags Wave.

Over the slender steeples and the battlemented towers of the kremlin fluttered huge red flags which, illuminated by a brilliant noonday sun, had the appearance of great flaming sheets of fire. Within the shadow of Lenin's now empty wooden tomb an enormous red banner was flung to the wind reading: "Proletarians of the world! Stand under the banner of the communist international! Forward to new battles and to new victories!"

The drone of scores of red army airplanes overhead mingled with the strains of military bands, the rumbling of dozens of military tanks and the staccato steps of marching soldiers imparted a distinctive martial touch to the scene.

Allegorical floats satirizing capitalism and imperialism and glorifying the triumph of communism and labor were a distinctive part of the procession which required eight hours to pass.

Leaders Review.

The marchers were reviewed by such leading figures as Joseph Stalin, Alexii Rykoff, Mikhil Kalinin, Clemence Voroshiloff, A. Mikoyan and others who stood on a red draped wooden platform erected around a bronze monument to Prince Pozharski and Kozma Minim, who freed Russia from the Poles early in the seventeenth century.

While the kremlin batteries boomed out successive salutes to the October revolution, workmen's delegations from various parts of the soviet union presented the trainloads of iron, steel, coal, grain, potatoes and textiles as gifts to the government.

On hundreds of banners carried by manifestants were slogans and catchwords directed in favor of the government's five-year industrial stabilization plan and against Leon Trotzky, Bucharin and other members of the opposition.

Throughout the day all shops, factories and government bureaus were closed, street traffic was suspended and everybody was given a holiday. Tonight all big cities throughout the soviet union will be ablaze with electrical lights and fireworks. Special revolutionary performances will be given in the theaters, cinemas and clubs without admission fee, one of the features of which will be a soviet talking picture.

Stalin Optimistic.

In a long signed article in today's Izvestia, Stalin sounds a note of optimism and triumph. He states that the great growth of collective farms will enable the soviet government finally to emerge from the present grain crisis and predicts that within a few years Russia will become one of the greatest grain producing countries in the world.

"By the spring of 1930 we will have 60,000 tractors and in another year from then 100,000, and in 1932 250,000," says Stalin. "We are going ahead full sail toward industrialization and socialism, leaving behind the Russian inertia which has existed for centuries.

"We are becoming a country of tractorization and automobilization. When we place the soviet union on the automobile and the Russian peasant on the tractor, then let the honorable capitalists who boast of their civilization try to catch up with us. We will yet see which of the countries can then be designated as backward and which as forward."

Baby's Colds
Best treated without dosing—Just rub on
VICKS VAPORUB
OVER 17 MILLION JARS USED YEARLY

Are You, Too, Looking for an Enlarged Field of Activity?

AMONG the many types of men who have doubled and tripled their former incomes by taking up life underwriting work for The Equitable are salesmen, engineers, teachers, civil service workers, county farm agents, advertising specialists, merchants and store managers. Some business experience is desirable but not essential, nor is a knowledge of selling necessary, as The Equitable has special courses in Salesmanship and Training for all new representatives.

Life underwriting, particularly for a Billion Dollar Company such as The Equitable, has many opportunities for men of character and industry. Not only is an immediate and annually increasing income possible, but a permanent profession without age limitations is assured. The requirements as well as the advantages are set forth in a booklet which The Equitable will be glad to send you on request. Personal interviews also invited.

THE
EQUITABLE
LIFE ASSURANCE SOCIETY OF THE UNITED STATES
THOMAS I. PARKINSON, *President*

HARRY T. ADAMS, Agency Manager, 1320-1233 Healey Building, Atlanta, Ga.

Please send copy of your Booklet, "Inducements Offered by the Profession of Life Underwriting," and details of your Salesmanship Courses.

Name.....
Address.....

the SINGING food

POUR milk or cream in a brimming bowl of these toasted rice bubbles—then listen while they sing a song of crispness! Snap! Crackle! Pop! This great new cereal is telling you how filled with wonder flavor every mouthful is!

Children love it — for breakfast, lunch or supper. At your grocer's. Made by Kellogg in Battle Creek.

snap! crackle! pop!

Kellogg's
RICE KRISPIES

YEGGMEN CRACK BANK OF WADLEY; GET $6,000 LOOT

Wadley, Ga., November 7.—(AP)—Robbers using an accetylene torch to gain entrance, early today looted the vaults of the Bank of Wadley of $6,000 and escaped without leaving a trace.

The robbery was discovered this morning. Officers investigating declared the job the work of professionals and said they were without a clue to capture the perpetrators.

Bank officials said the loss was fully covered by insurance.

Missing Scripps Youth Is Located; Whereabouts Secret

Detroit, November 7.—(AP)—William E. Scripps, publisher of the Detroit News, announced today that he had received word from his son, William J. Scripps, 24, who has been missing since October 23. He did not reveal his son's whereabouts.

A statement issued by the elder Scripps said in part:

"I am glad to advise my friends and the public in general that I have heard from my son, William J. Scripps. He has requested that I do not disclose at the moment where he is. I shall respect this request. I do not feel free to disclose presently the reasons which persuaded him to adopt the course he did. We hope within the not too distant future that he will again resume his customary activities in his business affairs."

Young Scripps dropped from sight in Windsor, Ont., after going there to confer with an associate in a glider manufacturing company of which Scripps is president. Aid of Detroit and Windsor police in searching for him was enlisted the first of this week.

Rhine Evacuation Suspension Denied By French Minister

Paris, November 7.—(AP)—Reports from Berlin that evacuation of the Rhineland has been suspended by order of Andre Maginot, minister of war in the new Tardieu cabinet, were officially denied today.

The movements of troops necessitated by the evacuation was explained, might give reason for the supposition that the evacuation orders had been changed, but such orders have been changed only to meet exigencies of the service without in the least modifying the evacuation.

Some companies and regiments in the occupied territory are being dissolved instead of being transferred and other units are shifted to take their places. This movement of men, it was said in official quarters, was all that could give rise to the Berlin story.

HOOVER PROCLAIMS NOV. 11 ARMISTICE DAY

President Says the Nation Should Recall High Purposes of Entering War.

Washington, November 7.—(AP)—In order that the people of the United States may recall "the high purposes for which this nation entered the World War," President Hoover issued a proclamation today naming Monday, November 11, as Armistice Day.

The president also said it was fitting that on this day the nation should recall its obligation to the dead to apply itself to measures to "prevent repetition of such devastations of humanity" as in the World War.

The text of the armistice proclamation follows:

By the President of the United States.

A Proclamation:

Whereas, the eleventh of November, 1918, marks the cessation of the most destructive, sanguinary, and far-reaching war in human annals; and,

Whereas, it is fitting that the recurring anniversary of this day should be commemorated by exercises which shall recall the high purposes for which this nation entered the World War, the devotion and sacrifices of those who gave service to our country in its peril, and the memory of those who died to bring peace, and which likewise shall recall the nation's obligation to those dead that we shall apply ourselves to measures which shall contribute to prevent repetition of such devastations of humanity; and,

Whereas, by concurrent resolution of the senate and the house of representatives, in 1926, the president was requested to issue a proclamation for the observance of Armistice Day;

Now, therefore, I, Herbert Hoover, president of the United States of America, in pursuance of the said concurrent resolution, do hereby order that the flag of the United States be displayed on all government buildings on November 11, 1929, and do invite the people of the United States to observe the day in schools and churches, and other suitable places, with appropriate ceremonies, giving expression to our gratitude for peace and the hope and desire that our friendly relations with other peoples may continue.

In witness whereof, I have hereunto set my hand and caused to be affixed the great seal of the United States.

Done at the city of Washington this seventh day of November, in the year of Our Lord one thousand nine hundred and twenty-nine and of the independence of the United States of America the one hundred and fifty fourth.

HERBERT HOOVER.
By the President,
HENRY L. STIMSON,
Secretary of State.

MITCHELL NAMED PRESIDENT OF NEW HIGHWAY GROUP

Waycross, Ga., November 7.—(AP)—J. D. Mitchell, of Waycross, a member of the Ware county commissioners, today was elected president of the newly formed Route 50 Highway Association.

E. J. Trotter, secretary of the Waycross and Ware county Chamber of Commerce, was named secretary.

The aim of the association is to work for the paving of Route 50, east-west highway across Georgia. The route runs under the same number from Brunswick, on the coast, to the Alabama line, traversing 12 south Georgia counties.

Other officers elected today: R. L. Phillips, of Glynn county; Dr. H. J. Carswell, of Ware county; W. S. Courson, of Brantley county, and J. S. Taylor, of Tift county, vice presidents. Other vice presidents will be named from other counties traversed by the route.

SEVENTY ROOMS TO HOUSE ENVOYS TO ARMS PARLEY

Washington, November 7.—(AP)—The Ritz hotel in London has been chosen as the headquarters of the American delegation to the naval conference in January.

Reservations at the Ritz have been made for the American delegates and the large accompanying staff of advisers, and include about 70 rooms.

Ambassador Dawes, who is now here conferring with President Hoover and Secretary Stimson regarding the parley, has extended to Secretary Stimson, who will head the American delegation, an invitation to be his guest at the American embassy while in London. The secretary has not yet decided where he will stay.

The Ritz hotel is on famous Piccadilly street and is in the center of the west end of London.

MARION STRIKE COURT TO OPEN ON NOVEMBER 12

Marion, N. C., November 7.—(AP)—The special term of court here to try cases arising out of the Marion textile mill disorders will not begin until November 12, Solicitor J. Will Pless, Jr., announced this morning. Scheduled for November 11, the one-day postponement has been made for the observance of Armistice Day.

Sheriff Oscar F. Adkins and six of his deputies face murder charges in connection with a gun battle in which six mill strikers were fatally wounded.

OKLAHOMA COTTON GROWERS TO GET $493,000 LOAN

Washington, November 7.—(AP)—The federal farm board today loaned $493,000 to the Oklahoma Cotton Growers' Association, Oklahoma City, to supplement loans obtained by the association from commercial banks.

This supplemental loan will enable the Oklahoma association to make advances to its grower members of 16 cents a pound on graded and classed cotton.

NEW SITE SOUGHT FOR LEGION HOME

Valdosta, Ga., November 7.—(Special.)—Negotiations have been opened betwen the city and the Valdosta Post of the American Legion looking to an exchange of building lots which will prevent the Legion Memorial home from being erected in Brookwood park.

Nearly three years ago the council gave the legion a lot in Brookwood park upon which to place the home, and since then the post has been accumulating money to start the work. During the intervening time public sentiment has been growing against placing another building in the park, which is small. It would also be necessary to cut down, perhaps, 20 very large, splendid specimens of long leaf yellow pine, which would detract from the appearance of the park.

5-YEAR GIRL SCOUT PROGRAM OUTLINED

Goal Set at 500,000 Members and Raising $3,000,000 for Activity.

New Orleans, November 7.—(AP)—The Girl Scout objective of peace and the five-year development program with a goal of 500,000 members and the raising of three million dollars for the work were laid before the annual convention of the Girl Scouts of America here today by the speakers.

"The purpose of the Girl Scout movement," said Mrs. Louis Slade, regional director of the New York League of Women Voters, is peace; how to conceive of the world joyously and dedicate your lives to peace." To accomplish this, she said, the girls of the present generation must be tought a citizenship "that imparts a wide and wholesome outlook."

"You and I," said Mrs. Slade, "have a common home—the United States. No, it is greater than that. The world is our common home. There is no other way to look at it."

In achieving the Girl Scot objective, she declared, the broad conception of four words essential: "beauty, patriotism, leadership and tolerance."

Warning of the waste of leisure time, Mrs. Slade continued:

"The world is headed for leisure, with all its attendant difficulties. The problem is not what to do with one's work, but what to do with one's leisure. And that is a problem we shall have increasingly to take into consideration in all that we do."

The plan for the five-year development program recently promulgated by Mrs. Herbert Hoover and explained in detail here by Mrs. Louis G. Myers, of New York, calls for an expansion without change in the fundamental program of scouting in the outline.

The five-year program, Mrs. Myers said, "contemplates a total expenditure during the preparatory year, 1930, and the period of the program of $11,311,035. Of this $8,675,995 will come from sources within the Girl Scouts' movement and the difference will be financed from the development fund of $3,000,000.

The success or failure of the program rests upon the shoulders of the local workers throughout the country, Mrs. Myers said.

BISHOP H. J. MIKELL NAMED PRESIDENT OF FOURTH SYNOD

Columbia, S. C., November 7.—(AP)—Right Rev. H. J. Mikell, D. D., bishop of the diocese of Atlanta, this morning was elected president of the Synod of the Fourth Province of the Episcopal church at the meeting which closes its three-day session here tonight.

The nomination of Bishop Mikell was made by the nominating committee after Right Rev. Lewis W. Burton, D. D., of Lexington, Ky., had declined the renomination.

Frank J. Deering, of Jacksonville, Fla., was re-elected treasurer of the Fourth Province and Rev. Gardiner C. Tucker, of Houman, La., was named for another term as histographer.

WOMAN ATTENDS LEAGUE DINNER FOR FIRST TIME

New York, November 7.—(AP)—The tradition that no woman attends a dinner in the private dining rooms of the Union League Club was broken today when the sea safety medal was awarded to Dr. Reginald A. Fessenden.

The break was made for Frances Perkins, state industrial commissioner, who attended the presentation in an official capacity because of her interest in safety first work. A member of the club at the dinner said that while there have been ladies' occasion affairs at the club he knew of no previous time when a woman had been admitted to the dinners.

A. & W. P. R. R. CHANGE OF SCHEDULE

Effective Sunday, November 10, train No. 33 for Montgomery and New Orleans will leave Atlanta 4:30 p. m. instead of 4:20 p. m.—(adv.)

DAVISON-PAXON CO.
ATLANTA ·· *affiliated with* MACY'S, *New York*

TWO-DAY SPECIAL SALE!

BOYS'

Suits and Overcoats

Sale Price $9.75 — Price Before and After This 2-Day Sale $13.75

58 Prep Suits With 2 Long Trousers. Sizes 12 to 20 years.
18 Suits With 2 Golf Knickers. Sizes 8 to 15 years.
34 Overcoats in New Fall Styles. Sizes 11 to 20 years.

Suits and Overcoats

Sale Price $11.75 — Price Before and After This 2-Day Sale $15.75 and $16.75

31 Prep Suits—Expertly tailored. Sizes 12 to 20 years.
24 Suits With 2 Golf Knickers. Sizes 8 to 15 years.
30 Overcoats—All-Wool Material. Sizes 15 to 20 years.

Boys' Department—Second Floor

Special for Friday and Saturday

Girls' Coats and Matched Sets

Sale Price $12.95 — Price Before and After This 2-Day Sale $15.00 and $16.50

Coats — coat and hat sets — three-piece sets consisting of coats, hat and leggins. Tweeds and plain materials, including broadcloth, kittendown and suede cloth in tan, blue, green. All fur trimmed.

Sizes 1 to 6 years.

Girls' Matched Sets

Sale Price $19.95 — Price Before and After This 2-Day Sale $24.95 and $29.95

Matched sets consisting of coat with hat to match. Fashioned of sports tweeds, kittendown, and suede cloth in blue, tan and green. Attractively trimmed with American fox, beaver and krimmer.

Sizes 4, 5 and 6 years.

Children's Dept.—Third Floor

Pepperell Sheets

(Limited Quantity)

Sheets, Size 81x90 in. Originally $1.49 ..... $1.29

Cases, Size 42x36 in. Originally 35c 29c

The quality and wearability of these sheets need no explanation. A nationally advertised product at extraordinarily low prices!

Linen Damask Luncheon Set
$2.49
Lowest Verified Price Elsewhere, $2.95
Pure linen cloth, 51x51, 6 napkins, colored borders of Blue, Gold, and Green.

Last Two Days!
Heat-Proof Asbestos Table Pads
25% Off
Bring a paper pattern of your table for size!

All Pads Under 40x50 in. Usually $6.94. ..... $5.19
All Pads Over 40x50 in. Usually $8.94 ..... $6.69
Leaves Up to 12x54 in. Usually $1.49 ..... $1.09

Linens—Second Floor

Friday and Saturday
SPECIAL
ANGEL FOOD
A New
Colonial Cake
that's truly heavenly

The pride of Lee bakers, this new Angel Food achievement — divinely light — dainty and deliciously tender with the fine texture a woman likes to boast coming from her own kitchen.

Absolutely fresh eggs, distinctive flavoring—the choicest of ingredients—skillfully blended to make this Angel Food Cake so amazingly good.

Colonial cakes come to you **fresh** just a short time after baking. Ask your grocer for this **new** and exquisite ANGEL FOOD CAKE.

25c

LEE BAKING COMPANY
A. B. Lee, President — 211 Moreland, N. E.

THE CONSTITUTION

CLARK HOWELL
Editor and General Manager.
Clark Howell, Jr., Business Manager.

Entered at the Postoffice at Atlanta as second-class mail matter.

Telephone WAl. 6565.

SUBSCRIPTION RATES.

	1 Wk.	1 Mo.	3 Mos.	6 Mos.	1 Yr.
Daily and Sunday	.20c	90c	$2.50	$5.00	$9.50
Daily	.16c	70c	2.00	4.00	7.50

Single Copies—Daily, 5c; Sunday, 10c.

By Mail Only

Sunday	.10c	45c	$1.25	$2.50	$5.00

R. F. D. and small or non-dealer towns for 1st and 2nd zones only.
Daily (without Sunday) 1 year $5.00

ATLANTA, GA., NOV. 8, 1929.

J. R. HOLLIDAY, Constitution Building, sole advertising manager for all territory outside of Atlanta.

THE CONSTITUTION is on sale in New York city by 2 p. m. the day after issue. It can be had: Hotaling's News Stand, Broadway and Forty-third street (Times building corner); Schultz News Agency, at Bryant Park and Grand Central Depot.

The Constitution is not responsible for advance payments to out-of-town local carriers, dealers or agents. Receipts given for subscription payments not in accordance with published rates not authorized; also not responsible for subscription payments until received at office of publication.

Member of The Associated Press.
The Associated Press is exclusively entitled to use for publication of all news dispatches credited to it or not otherwise credited to this paper and also the local news published herein.

A Double Question—If ye have not been faithful in the unrighteous mammon, who will commit to your trust the true riches? And if ye have not been faithful in that which is another man's, who shall give you that which is your own?—Luke 16:11, 12.

Prayer:

"Fill every part of me with praise;
Let all my being speak
Of Thee, and of Thy love, O Lord."

CUTTING COUNTY EXPENSES.

The county commissioners have entered upon a reform in the conduct of the county's business that will please ninety-nine and nine-tenths of the taxpayers of the community.

They have "requested" the heads of the former fee-supported offices to cut the salaries of their employes as much as 10 per cent from current pay rolls. The commissioners should follow up the "request" by making at least that much reduction absolute in their final action upon county salaries for the next year.

The commission has done highly commendable work in paying off this year $400,000 of the county's debts. They hope in 1930 to wipe out all current claims and put the county on a pay-on-the nail basis, and the people will applaud them lustily when they do that. They can help themselves to that happy state by the proposed salary cuts.

It is most notoriously absurd to follow the notion that a man or woman is worth two and three times more when employed on a county job than when doing the same and more work in private employment.

A man who can get only $50 a week in commercial pursuit is clearly not worth $100 a week in the public service; and a stenographer who is paid $25 a week in the office of a law firm is scarcely worth $75 to $100 a week in the service of a county official. Such abnormal payments are pure political graft, as a rule, and a legal way of raiding public funds because they are created by taxes upon the people at large.

Fulton county is a populous and rich community, growing more so every day, and the resources for a progressive but economical administration of its affairs are being annually amplified. Every citizen knows those facts, and knows they furnish no reason or justification for overloading the pay rolls with salaries flagrantly out of proportion with the services rendered.

The county commissioners cannot go wrong by putting the business of the county on the same basis as their own and paying no more for services to the public than they would pay for the same services to themselves.

ENDORSING STATE REFORMS.

While expressing jubilance over the democratic victory in Virginia there are features of it that should be studied by state government reformers in general, and especially in the southern states.

The campaign in Virginia over the governorship was not wholly one of personal preference. Both the candidates for governor were gentlemen of culture, character and public repute, but they represented and advocated policies of state government that raised sharp divisions of public judgment.

The election of Pollard puts the seal of strong popular approval upon the short ballot for state officials. The governor, lieutenant governor and attorney-general were voted for, the heads of the recently consolidated twelve departments of administration being left to appointment by the governor. The legislature of 1927, on the insistence of Governor Byrd, adopted the plan and the people approved and now have reaffirmed it. The plan assures competent and responsible government.

The coalition savagely attacked the plan, demanding that all state major offices be again thrown open to the primaries and regular elections, but the big majority of the people has now repudiated such reaction and Virginia will continue to have one of the best adjusted state governments in the Union.

The Virginia verdict also confirms the system of taxation which has changed a state deficit of $4,000,000 four years ago into a $5,000,000 treasury surplus today. These are underlying reasons why the Virginians so largely endorsed their democratic party in Tuesday's election.

SAFE BRANCH BANKING.

The "urge to merge" has taken on nationwide extent and popularity. Concentrations of power, resources, expenses and efficiency are being made in manufactures, finance, transportation and general commerce. It is all a part of the great modern movement in conservatism of energy, mass production and economic distribution.

Now that great mergers are featuring the banking field, accented by consolidations of banks in New York, Detroit, Chicago, Atlanta and other cities, with capitalizations and resources of tremendous magnitude, the general business public is beginning to sense the practical consequences.

Perhaps the most practical result of these huge banking mergers will be the expansion of branch banking throughout their special areas. The advantages of having a strong bank operate branches is being proved by the experiences of the people wherever the plan has been undertaken.

Legal facilities for the purpose will follow popular demand for such branches. They have so many more ways of safely serving a community than a small and weak local bank that there is a rising demand in Georgia as elsewhere for the branch banks operated by a greater bank in a financial center. The strength of the parent bank and its affiliations supply a guaranty of the safety of deposits far greater than any legislated guaranty law.

In Massachusetts the legislature meeting in January next is being asked to have an official survey of the bank mergers in that state for the information of the people as to their advantages, safety and facilities for promoting industry and trade enterprises. The attorney-general of Michigan has just lately ruled that the laws of that state not only allow the bank mergers, but allow holding and investment trusts to own the majority or all the shares of such banks and operate a bank and its branches, all without peril to any private or public interest.

Under a fully legalized and insured branch banking system there would be small probability of wholesale sudden bank failures such as have happened in Iowa, or Georgia, or Florida, with the loss of many millions of dollars to innocent and helpless depositors.

Undoubtedly there will be in near years a widespread resort to the saner, safer and more economic plan of branch banking by the strong institutions of central cities.

WANTS THE FACTS KNOWN.

Governor Max O. Gardner, of North Carolina, has appealed to the industrial leaders of the state to get together and agree upon a thoroughly rational and just policy or coordinating the interests of employers and their employes.

In view of the recent disturbances in the textile labor fields of the state Governor Gardner urges that the true conditions be investigated and made known to all concerned. Whenever inequities exist they should be voluntarily corrected, for instance as between mill-owners and their operatives. He knows personally and officially that actual conditions in the mill areas of the state have been grossly magnified and misrepresented to the country, and led to invasions by communistic fanatics not bent upon improving labor interests but upon embroiling the workers in enmities and riotous conflicts with lawful authorities.

The governor asks for a full, impartial and honest revelation of the policy of the labor employers and of the actual conditions prevailing among the workers. He wants a just and amicable status established between them as necessary to the peace and prosperity of both, as well as the good order and fame of the state.

Dr. Miller, of Cleveland, has made 160,000 tests and failed to prove Einstein's hypothesis of relativity. If Dr. Miller failed we shall scratch it off our list of Things to Worry About.

Probably business men are employing the airplane to spot a parking space when they arrive with their autos.

Unnecessary industries: Broadcasting "On the Road to Mandalay" and "La Paloma."

The census bureau is getting its machinery oiled to tell us where is the center of population.

Mr. Grundy is almost as famous as Mrs. Grundy of Morton's comedy (1798), "Speed the Plough."

Russia has abolished God and Sunday, but God is more tolerant.

THE WORLD'S WINDOW

BY PIERRE VAN PAASSEN

Football and Can-Can.

The British Tommies are playing football with Jewish teams in Palestine these days, while the Arabs, not sharing the Western man's fondness of sport, entertain them by inviting them to witness the Arab can-can in the mysterious cafes of Jaffa's narrow streets. It's quite superfluous to say that the can-can finds more spectators than the football matches. Human nature simply is that way. The young recruits of the Welsh Guard who are patrolling Palestine towns and villages have seen football matches galore. The can-can is something new. It should also be added that the Arabs young ladies who execute the highly entertaining dance are not without charm. As a matter of fact for bodily perfection and rhythmic instinct they are hard to beat even in America, not to speak of Montmartre. It's even difficult to understand why there are so few Arabian girls in that Parisian haunt of exotic diversion. But apart from all this, it is obvious that the Tommy gets to know more of the Arab point of view than of the Jewish. Football matches are held once a fortnight. The can-can is danced every evening from 8 till 11 and the Arab effendis leave no opportunity pass by to win the goodwill and friendship of the Englishmen.

* * * *

Sainte Beuve's Duel.

Seven duels were fought in Paris during the month of August and eight the previous month. Only one of the encounter was between literati. This is remarkable. A quarter century ago 90 per cent of the duels were between critics and actors. The former being generally challenged for having written some uncomplimentary remarks upon the players or playwrights. Daudet fought his dozen duels, a rather surprisingly low figure if the gentleman's acrimonious or rather vitriolic style is taken into consideration. Clemenceau had his share of encounters on the field of honor. Most of these literary duels, it should be added were bloodless affairs and generally ended in a reconciliation dinner. One of the most famous duels ever staged was between Sainte Beuve and a rural author named Dubois. When the two combattants had taken up position and were handed their pistols it suddenly started to pour rain. Sainte Beuve asked for an unbrella. "I don't mind being shot dead," he remarked, "but I refuse to get a soaking!" The duel was called off.

* * * *

Forgotten Village.

Between Montfaucon and Verdun lies a small village, Septanges by name. This village was bombarded to pieces during the war. When peace came at last the remaining inhabitants went to work to erect a monument to their dead, nor has the parish church been restored so far. Here is the appeal by the Mayor of Septanges, received at Paris: "The war took every house in our commune, more than three quarters of our boys and men, our parish church and our town hall. Our people went to work heroically after the war clearing away the ruins, rebuilding. But our resources are slender. We haven't been able to raise the money for a memorial to our dead. Our church, the soul of our village, has not been rebuilt. We have 2,000 francs (80) dollars. It isn't enough. Is there anyone in this world who would come to our aid?" Septanges looks upon her neighbors, Varennes, Montfaucon, Romagne, Nantillois, and Belleau, all rebuilt by American generosity. Many an American must remember the pile of broken masonry and charred ruins on the road to Montfaucon, and doubted if human beings would ever be able to make anything out of it.

(Copyright, 1929, for The Constitution.)

Sermons To Live By

BY ELAM FRANKLIN DEMPSEY.

Text: "Godliness, with contentment, is great pain.—I Timothy 6:6.

Contentment is a quality more noted in the breach than in the observance. Even those who eloquently preach it have been known to practice it very little.

For example, it was told of an ancient Roman that few could so fascinatingly present the charms of contentment and the rugged advantages of poverty in words as could he, while at the same time, he was greedily raking in, by all means, fair or foul, all the silver and gold that he could.

Nor was this to be so much wondered at for while contentment appears to be a very modest, and even demure, characteristic, still it is rooted in the loftiest idealism, the most implicit faith and the most entire love for God.

Moreover, it is further rooted in the forgetfulness of self and the freedom from jealous and envious comparisons with the prosperity and advantages of its fellows.

In a word, it is doubly rooted in the first and great commandment and, in the second, which is like unto it.

Marvel not, therefore, that even so admirable a man as Paul said of himself, "I have learned, in whatsoever state I am, therewith to be content." Phil. 4:11.

Difficult, but not impossible to acquire, this virtue is well worth striving for.

Let us join Susan Hubbard Martin in her pleasing little song of "Contentment":

"A pot of ivy,
A curtain white;
Bread in the oven,
Brown and light;
Clock in the kitchen,
Ticking there;
Books and papers,
An easy chair.
Who cares for travel—
What it gives?
It's so much better
Where one lives."

WORDS OF WISDOM

Liars are always most disposed to swear.—Alfieri.

* * *

Honest labor bears a lovely face.—Thomas Dekker.

* * *

A good man never dies.—Callimachus.

* * *

It is folly to put the plough in front of the oxen.—Rabelais.

* * *

But there are times when patience proves a fault.—Robert Browning.

* * *

Gluttony kills more than the sword, and is the kindlier of all evils—Patricious, Bishop of Gaeta.

* * *

Happiness seems made to be shared.—Corneille.

* * *

Drunkenness is nothing but voluntary madness.—Seneca.

LOOKING AND LISTENING

BY SAM W. SMALL

Something More To the Point About Our Professional Street Grafters.

One of the most eminent preachers of Atlanta said in his pulpit and over the radio, on Sunday evening, that the street beggars of Atlanta were costing the Community Chest probably $100,000 of subscriptions from the people. He mentioned what he had learned of the unwillingness of many good persons to subscribe to the Chest and then have to suffer the pleas, whether silent or whining, of the professional beggars flooding—and that is not speaking extravagantly—the central streets of the city.

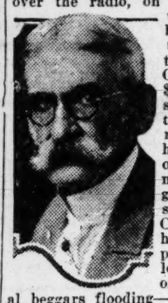

I could easily add to the statement of the distinguished minister by printing here a whole page of letters sent to me in the last month commending and re-enforcing my published protests in this column against the sufferance of those thoroughfare panhandlers. I did not publish them seriatim because I did not want to add to the difficulties of the Community Chest in obtaining its needed quota.

The Chest, headed by Harry M. Atkinson, is an essential institution of the city. It is eminently worthy of public support or Atkinson would not consent to head it for a minute. And if given what it needs and asks for it will religiously and humanely perform its promised functions, through its dependent agencies, and take care of every case of genuine charity need in our generous city.

* * * *

Chief Beavers Jarred My Store Teeth.

The most surprising thing to me about this beggar business is the reported attitude of Chief of Police Jim Beavers toward the panhandlers.

Every good man, woman and child in Atlanta who knows Chief Beavers and his unexcelled record as our police director knows the great Christian humane heart that beats behind his bright gold badge. That he sympathises acutely with the poor and unfortunate is no news. Such sympathy is imbedded in his noble makeup. We all agree to that.

But when he puts up a plea of tolerance and freedom for the gang of self-elected beggars who are shameless enough to squat around or parade around on our streets he puts an insufferable strain upon the knowledge and common sense of the community. He may, indeed, know some cases of real poverty and want among the gentry, but they are as few as white blackbirds. Careful investigations by reliable charity workers has proved that beyond any successful denial.

Having the brains and spirit to be the wonderful police chief that he is, he has the brains to know that he is trusted by the people of Atlanta to protect them from unworthy beggars as well as from thugs, thieves, and bank robbers. And he must know that most of these so-called pencil peddlers do not sell a dozen pencils in a month, and the old hags with chewing-gum have mostly had the same gum in their little boxes since they first squatted years ago on Broad street bridge.

* * * *

They Disgrace the City's Good Name.

These street beggars of Atlanta are disgracing the city's good name as a Christian and humane community. People from other regions, passing through the city, and butting upon these beggars on nearly every block, go away with the bad impression that there is no Christianity, no kindliness of heart, no charity among our citizens who turn their poor, their halt and blind out upon the streets to be fed by the strangers in our midst.

The beggars are not peddlers. If any one of them was confined to what he or she gets from the sales of pencils, gum and needles, he or she would not stay on the street ten minutes. They are the meanest sort of grafters because they work on the hearts of kind people with false pretenses.

Mayor Ragsdale has no illusions about the street fake peddlers. He knows they are mostly frauds and that they demean the city of which he is the chief magistrate. And I love and admire Chief Beavers too much to believe that he is deceived by them.

We are going to fill up the Community Chest, of course, and it will take care of every honest poor dependent, equally of course, and the square deal to give our liberal people is to rid them of the presence and pleas of professional beggars, with or without pencils.

King Returns To Social Swirl; Fills Three Dates

London, November 7.—(AP)—King George got back into the full stride of London social life today for the first time since he was stricken ill nearly a year ago. He had engagements for the afternoon and for dinner and then attended a performance of the American musical play, "Rose Marie," at Drury Lane theater.

This afternoon the king called upon his sister, the Princess Royal, in her Portland Square home. When he returned to Buckingham palace, he was host to his daughter, Princess Mary, at tea. Later the Duke and Duchess of York dined with the king and queen and then all four went to the theater.

Although he had witnessed the same musical comedy three times before the king selected it again for the first theater party in many months. When he and the queen and their son and daughter-in-law entered the royal box the audience cheered for several minutes.

The king smiled and bowed. He wore evening dress with a white flower in his buttonhole. The queen wore a gold tissue dress with a long train and a gold tissue wrap trimmed with fur. The Duchess of York was dressed in pale pink with an irridiscent cloak.

WOMAN PENSIONER AS GRAND JUROR MAY VOID BILLS

Washington, November 7.—(AP)—The legal disqualification of a woman member of the grand jury that indicted Robert A. McPherson on a charge of murdering his estranged wife, Virginia Hurley McPherson, made it appear probable today that a new indictment would be sought.

Along with the indictment in that case, 195 others were said to be illegal because of the service on the jury of the widow of a former naval officer who was drawing a pension from the government while she served on the jury.

If the present charge should be set aside, McPherson would be freed until a new indictment could be brought. The grand jury in making a new examination of the evidence would have the benefit of facts unearthed by the investigators of the department of justice who have been working on the case for the past several weeks.

The original indictment was returned against McPherson after a coroner's jury had decided that his wife strangled herself with a pajama cord.

SLAP ON BACK DISLODGES SCREW IN CHILD'S THROAT

Chicago, November 7.—(AP)—A slap on the back did for little Leonard Gilbert yesterday what science had failed for five months to do.

Last spring the two and one-half-year-old baby swallowed a screw. His parents did not know of it until later when severe spells of coughing developed. Two operations were performed without success, the screw being wedged in the windpipe in such a manner that surgeons were unable to reach it without endangering the child's life.

Yesterday plans were made to take the child to Philadelphia for a third operation. He began coughing violently. His nurse picked him up by the heels and slapped him hard on the back.

The screw dropped from the boy's mouth.

ALEXANDER MOORE RETURNS TO PERU AS AMBASSADOR

Washington, November 7.—(AP)—The White House announced today that Alexander P. Moore, of Pittsburgh, would return to Peru as ambassador.

Mr. Moore is in this country now, having returned on account of illness, but it was said he has improved and would be able to resume his duties shortly.

Georgian, Minus $90,000 in Race Swindle, Returns

Columbus, Ga., November 7.—(AP)—Roy E. Martin, theater magnate, was home again today bereft of $90,000 he says was taken from him by a racehorse swindling ring in Canton, Ohio, after he had set forth on a stock speculating venture.

In a statement issued this afternoon giving his version of the affair, Martin said that last August he was asked by John Durfield, film salesman of Atlanta, if he desired to make some quick money buying and selling stocks on margin by a sure-fire plan. Durfield, according to Martin, told of a friend named Charles Stone in the Western Union at Canton who could give valuable assistance in the speculation.

Martin said he accompanied Durfield to Pittsburgh and there met the purported Stone, who directed them to Canton for the actual dealings. In a Canton "stock exchange," Martin said, he was introduced to ten or twelve operators bearing prominent names, but dealings were in horse races instead of stocks.

After he had lost considerable money, Martin said, Stone was arrested but officers later told him that upon investigation no record was made in the case. Later, Martin said, Stone was discovered to have served a federal prison term for confidence swindles under the name of Walter Clyde Smith, formerly of Montgomery, Ala. Another man in the "exchange" bearing the name of a rubber manufacturer was identified as Ed Ellis, formerly of Birmingham, Ala., Martin said.

Stone, alias Smith, Ellis and Durfield now are being sought in connection with the case.

RAILROAD HEAD CALLED IN QUIZ

Continued from First Page.

fense of the proposed amendment last week by Senator Sheppard, democrat, Texas, its sponsor, who wrote the prohibition amendment. Both speeches were in the Evening Star radio forum over the Columbia system.

A wet, Hawes attacked the Volstead act and said because of its partial failure "we are now asked to include many millions of our people in a new criminal class, and to add to the power and immunity of the bootlegger by closing the mouths of his customers under the threat of five years' servitude in the penitentiary and a $10,000 fine for the purchase of beverage which contains more than one-half of 1 per cent of alcohol."

Enlarged "Gangland."

"This amendment would impede law enforcement and promote lawlessness," averred the Missourian. "It would give additional security to the bootlegger, provide a new field for the blackmailer, and create an enlarged 'gangland'."

He maintained that advocates of the Sheppard amendment should ask that it be made a constitutional amendment through a referendum and predicted "strange results" in event such a step were taken. He said bootleggers would favor the amendment "as they did in the recent Nova Scotia election."

"Nova Scotia is the last of the big Canadian provinces to change from 'dry' to 'wet,'" the senator continued. "For the temperance act there were 61,672 votes, and against it 56,024. For government control, however, there was the significant vote of 89,757; against 41,180."

Labor's View.

Noting that the late Samuel Gompers and William Green, former and present leaders of the American Federation of Labor, had asked modification of the Volstead act, Hawes emphasized they derided the claim that labor's prosperity was due to the Volstead act, and asked:

"If union labor, which is nearly all concentrated in the big cities which are 'wet' in sentiment, has attracted prosperity, how about the impoverished farmer in the 'dry' territory who has the sympathy of the nation and for whose assistance we have called a special session of congress?"

In answer, he said the Volstead act did not account for economic conditions. He added it had not prevented the increase in drunkenness and "did increase the underworld by adding to 'gangland' the bootlegger."

Health Talks

BY DR. WILLIAM BRADY.

GOING OUT AFTER A BATH.

In a recent health questionnaire answered by more than 900 of our readers on this question:

Is it dangerous to go out in the cold immediately after a hot bath? Give reason for your answer.

One hundred thirty-one readers believe it is dangerous, but offer no reason for thinking so. Two hundred twelve readers think it might be a risky thing to do under some circumstances, and most of them suggest a circumstance. All the rest declare there is no harm in doing so, and many of them explain they have often done it and never noticed any ill effect.

That 584 out of 930 readers of this column do not "take cold," to the best of their knowledge and belief, from such a sudden change, and harbor no fear that such "carelessness" is likely to do any harm, is very encouraging to me, and I should think it ought to give some of my old fogy colleagues a degree of anxiety. I can't put my hand on a single physician or health authority of standing who actually asserts that this sort of thing will give anybody a "cold" or even that it will make anybody more susceptible to any infection, but I submit that such is the inference an intelligent person must draw from the advice or instructions handed out by our leading health authorities from time to time. Especially the old-timers who warn the dear public against getting the feet wet, or wearing insufficient clothing, in cold or raw weather, when there's a good deal of grip or flu or anything like that prevalent. It seems silly that a health commissioner of a great city or province or the chief of the public health bureau of the national government should publish such warnings, but they do, with a perfectly solemn face, too.

Take another instance: Suppose you indulge in an hour or two of unusually hard work or play, get all in a sweat, then sit down to cool off in a draft, breeze or wind. Any risk in that? Yes, you idiot, of course there is a fine chance you will get lumbago or some such lameness of muscles, or maybe a "glass arm." It makes a lot of difference how you have gotten heated up. In this instance it is from greatly increased combustion in your muscles; the combustion of fuel (blood sugar) leaves considerable waste matter or ash of more or less acid character (carbon dioxide, lactic acid compounds) in the muscles to be removed through the circulation. If you suddenly check the circulation or retard it by cold on the surface an excess of the waste material remains in and near the muscles, and becomes an irritant. That's how such conditions as lumbago and lame arms happen. (The "glass arm" of the baseball pitcher is of this nature; the "charleyhorse" of an athlete is altogether different, being a rupture of tendon or muscle fibers from sudden effort without preliminary "warming up.")

Of course when you get overheated by artificial means there is no such increased combustion (metabolism) in the body. So there is no objection whatever to sudden cooling. Any one who has ever indulged in a Turkish or Russian bath should appreciate this. Any woman who has done a big washing on a cold day, then hopped right out to hang the clothes as she is, knows she will suffer no ill effects worse than a lame shoulder.

Incidentally, athletes in fair training are unlikely to suffer this lameness even though they take no pains to prevent it.

(Copyright, 1929, for The Constitution.)

SCENE OR HORROR GREETS RESCUERS

Continued from First Page.

ed was shown by the discovery of a group of dead marimba players. The musicians lay sprawled across their instrument, still holding their striking pins.

Some of the bodies were almost in a state of mummification.

A small girl was found alive Monday, embracing her dead mother. She had had only one banana to eat during two days.

Rescue work was made more difficult because horses refused to penetrate the death zone and automobiles and carriages were useless on the debris-covered roads.

A Pan-American Airways flier, who flew over the mountain, reported seeing a group of men, women and children on a hillock, with lava flowing on all sides around them.

TERRIBLE DEATHS IN LAVA'S PATH.

Guatemala City, November 7.—(AP) Relief workers returning from El Palmar and the district affected by the eruption of Santa Maria volcano, today brought back lurid tales of the sights in the localities invaded by the molten lava.

Altogether eight coffee plantations were completely destroyed and most of their population perished. Some were caught in the fields by the fiery stream and others had barricaded themselves in their homes as if believing that they could thereby escape. These latter died slow deaths by asphyxiation. Some of them apparently had realized that the end was approaching and had composed themselves for it. Others showed evidence of having gone through great agony.

In the fields and along the roads many of the bodies were almost unrecognizable. At one place members of a Marimba band had climbed into trees, only to suffocate and burn. Relief funds for survivors of the visitation are being collected by Rotarians and Boy Scouts and through the Red Cross.

RAINS INCREASE HAZARDS OF SURVIVORS.

Havana, November 7.—(AP)—The Guatemala city office of the Compania Cubana Radio Telegrafica Intercontinental today informed its office here that terrific rains set in immediately after cessation of the volcanic eruptions and were adding to the misery of hundreds of families left homeless by the flow of lava.

Highways between Palmar and the nearby town of Hacienda Enriqueta were described as being crowded with refugees driving cattle and wheeling personal belongings saved from the disaster.

The Guatemalan government was reported to have sent large forces from the sanitation department into the stricken area to render assistance and to clear away the debris for the early reconstruction of razed homes. The Red Cross of Guatemala was caring for many homeless at two stations. Boy Scouts were participating in the work of rendering aid.

Guatemala city papers were quoted as saying that approximately 25,000 persons were affected by the disaster and that more than $1,000,000 damage was caused in the Palmar area.

An official telegram to the Guatemalan war department was quoted as saying that the Palmar zone was covered by lava and ashes and the air was filled with strong sulphur fumes.

The Beginning of Honest Merchandising Was the Adoption of a Standard Measure

By Robert Quillen

Too many Americans are ashamed of the wrong things.

A nation of reformers, consecrated to the business of uplifting and saving one another, we work at cross purposes and get nowhere because we can't agree on a definition of right.

Definitions of morality are as numerous as moralists. When we urge the world to be good, our intention and desire is that it should become as good as we are.

The result is confusion and waste of effort. The world sees many signposts, pointing many ways, and says to itself: "Since the guides can't agree, it is clear that some of them are wrong. And since I have no way of knowing which is infallible, I shall use my own judgment and trust none of them."

Why do the guides disagree? Why does an act seem wicked to one man and harmless to another?

It is a matter of taste and capacity. If you enjoy a thing, you can find a way to convince yourself there is no harm in it. And if others enjoy a thing for which you have no capacity, envy prompts you to condemn it. The grapes we cannot reach are sour.

It would seem possible for each to condemn the things he cannot share and then join with other moralists in putting down the things they find no pleasure in, but such cooperation is beyond the powers of ordinary men.

Each individual seems to possess just so much zeal for righteousness. When his capacity is exhausted, he crusades no more. And since the goal of each man's righteousness is self-respect, when he has done enough to win his own approval he has no incentive to go further.

Thus a man who cleanses his community of one evil that seems an abomination to him will be indifferent when his attention is called to another, and a man who overcomes the temptation to get drunk may cheat without losing his self-respect.

A great metropolis purges itself of naughty literature and tolerates a "white slave ring." Villagers deny themselves wine, cards and dancing, and thus develop a self-respect sufficient to survive "beating" their debts and slandering one another in secret.

The greatest need of civilization is a universal standard of decency, officially established, and unaffected by individual taste or local prejudice.

You can't make a land prosperous while each community uses a different currency and each individual gives it a different value.

(Copyright, 1929, for The Constitution)

ACCUSES GRAND JUROR IN STRIKE KILLING

Gastonia, N. C., November 7.—(AP) Assertion by a witness in Judge Pender A. McElroy's inquiry into the death of Mrs. Ella May Wiggins that a member of the Gaston county grand jury "looked like" one of the men in the mob which on September 14 chased a group of Bessemer City textile workers out of Gastonia, today caused the entire personnel of the grand jury to be summoned to appear at the inquiry.

The statement came without warning during the morning session of the inquiry when Howard Shope, a distant cousin of the dead woman, was recalled to the witness stand and said that he had told a deputy sheriff that a member of the grand jury looked like a member of the mob. Shope said that he had told members of the grand jury that one of their number resembled a man in a car that pursued a truck in which the Bessemer City workers had started to south Gastonia to attend a communist meeting.

Creates Sensation.

The statement created a sensation in the courtroom and caused Solicitor John G. Carpenter to halt proceedings while subpoenas were issued for the jurors. The grand jury investigated the slaying two weeks ago but failed to return indictments against anyone.

Mrs. Wiggins was shot and killed when the truck collided with a passenger car on the highway near Gastonia. The slayer has never been determined, although several witnesses in the hearing have asserted that Horace Wheeler, Loray mill worker, fired a pistol shot into the truck. Wheeler is held under bond with 15 others on charges of murder and conspiracy to murder. The others held are Jack Carver, W. M. Borders, Troy Jones, Fred T. Morrow, E. F. Haynie, L. M. Sossoman, Lowry Davis, O. H. Lundsford, Theodore Simms, George Fowler, Howard West, Roy Carver, W. H. Holbrooks, L. H. Thompson and Yates Gamble.

Although the members of the grand jury were not ordered to appear until tomorrow, three of them came into court today. R. B. Almand and W. A. Gardner faced Shope and Shope said that Gardner "favored" the man he meant, but that he would not swear he was the man. Almand took the witness stand and said that during the grand jury investigation Shope had been asked by the foreman if he could identify any of the mob. He said that Howard Pasour, a juror, had stood up about that time and Shope had said "that man looks like one of them."

Not With Mob.

Almand said Pasour had explained that he was attending a funeral the afternoon of September 14 and was not with the mob and the matter was dropped.

Pasour came into court this afternoon, but Shope was not then present. After Pasour had told a story similar to that of Almand he was ordered to return tomorrow, when Shope would be in court.

Judge McElroy announced today that if the hearing lasts until next week he would not hold court on Monday, Armistice Day.

Virtually no new evidence was brought out today aside from Shope's statement regarding the grand juror. The stories of the various witnesses were very similar to those told by others on previous days.

G. R. Spencer, superintendent of the American mill, No. 2, at Bessemer City, who was passing on the highway at the moment of the collision, testified that he saw the collision. He asserted that he did not hear a shot at the time of the collision, but that he did hear some shooting in a field.

COFFEE ROASTERS REFUSE TO O. K. PLAN TO MERGE

New Orleans, November 7.—(AP)—The National Coffee Roasters' Association today declined to indorse a proposal for the manager of all coffee interests into one central organization as suggested by Felix Coste, retiring secretary-manager.

While declining to formally merge, the association pledged its co-operation with other branches of the industry. The resolution setting forth the position of the association was adopted without discussion or without dissent.

New York city was chosen for next year's convention by the National Coffee Roasters' Association and R. W. McCreery, of Davenport, Iowa, was re-elected president along with all of the other officers.

Winners of Prizes In Short Stories Contest Announced

New York, November 7.—(AP)—The O. Henry memorial award committee today announced the winners of its eleventh annual award of three prizes for the best short stories by American writers published in American magazines during the year.

The first prize of $500 was awarded Dorothy Parker's "Big Blonde," second prize of $250 went to Sidney Howard's "The Homesick Ladies," and the third prize of $100, was awarded Katherine Brush for "Him and Her."

ARNOLD LETTERS READ AT PROBE

Washington, November 7.—(AP)—Letters were produced today by the senate lobby committee to show that J. A. Arnold, of the Southern Tariff Association, transmitted information on the senate tariff situation obtained from representatives of farm organizations to Senator Watson of Indiana, republican leader, and Senator Reed, republican, Pennsylvania, of the finance committee.

As vice president and general manager of the association, Arnold was on the stand for his fifth day. He wrote Watson and Reed in regard to a purported agreement between democrats and independent republicans whereby he said the democrats had promised the "insurgents to vote for any agricultural rates they desired in return for the support the insurgents were giving the democrats on administrative features, particularly the flexible provisions."

The letter to Watson, which was substantially the same as to Reed, said that a meeting of the farm group "it developed" that Senator Brookhart, of Iowa, one of the independent republicans, had advised the farm group that he had Senator Frazier of North Dakota, another republican independent, would "handle the amendments on mid-western agricultural products."

"They will increase the rates over those proposed by the finance committee and over the requests of the farm group," the letter said. Information concerning the agreement was attributed to Brookhart.

Reading of the two letters resulted in a severe examination by Senator Blaine, republican, Wisconsin, in an effort to learn why Arnold sent the information to the two senators.

"Can you explain why you reported proceedings of this conference to those supposed to be opposed to the farm group?" Blaine demanded.

"It was common knowledge," Arnold replied, "and I thought they would be interested."

Arnold said he had not communicated with any one else in regard to the matter but insisted there was no reason why he should not have done so.

The committee directed Arnold to appear again tomorrow and Chairman Caraway expressed hope that examination of C. A. Buck, vice president of the Bethlehem Steel Corporation, could begin then also. He will be questioned in regard to the action of the senate finance committee in placing manganese ore on the free list. The senate today voted 60 to 18 to restore a duty on this product.

HOLDUP MURDER WILL BE PROBED BY GRAND JURORS

Evidence on which an indictment for first-degree murder will be asked against Emory Van Duzer, 26-year-old negro, of 290 Foundry street, is expected to be presented to Fulton county grand jury not later than next Friday, it was announced Thursday night by Lieutenant T. O. Sturdivant.

Van Duzer was arrested Wednesday by Patrolmen L. J. Brooks, R. C. McGill, C. W. Crankshaw and A. E. Davis, all members of Sturdivant's vice detail, and is held in connection with the murder here last Saturday night of Mrs. Jack Gould. The killing of Mrs. Gould occurred when she cried out for aid as two negroes entered the store in a holdup attempt.

George Homer Glenn, 25, of 368 White's alley, and Willie Smith, negress, of 483 Dover street, were arrested with Van Duzer and the trio are held without bail.

WISCONSIN BANK LOSES $105,000 TO FOUR ROBBERS

Jefferson, Wis., November 7.—(AP) Five men held up the Farmers and Merchants bank of Jefferson today and escaped with approximately $105,000 in cash and securities. The loss was covered by insurance.

After slugging the cashier and firing two shots into the floor the men sped east out of town, sounding the burglar alarm failed to attract the attention of citizens. It had been ringing almost daily because of mechanical faults.

Although a check up of the loss obtained will not be complete until tomorrow bank officials believe $105,000 is correct. Of this $8,400 is in cash, $28,000 in negotiable liberty bonds and the remainder in non-negotiable securities. The bank had more than $240,000 insurance.

All main roads in Wisconsin were under guard as county authorities watched for the robbers. They were reported seen at Hebron, a small town south of Jefferson, heading toward Illinois.

REMOVAL OF THREE OFFICIALS ASKED

Sarasota, Fla., November 7.—(AP)—Removal of the three members of the Sarasota county board of public instruction by Governor Carlton on the grounds of misfeasance and malfeasance in gross neglect of official duties was recommended in the report of the county grand jury, submitted in circuit court here today.

Members of the board are H. G. Gocio, A. G. McEachern and T. M. Wreade.

CHEST AIDS RAGSDALE IN ROW OVER BEGGARS

Opposition Is Voiced to the Policy Adopted By Chief Beavers.

As an aid in its program of helpfulness, the Atlanta Community Chest through its executive committee Thursday gave formal commendation to Mayor Ragsdale's efforts to rid the streets of beggars, which, according to published reports, have been thwarted by the policy of Police Chief Beavers to permit them to continue operation.

The Community Chest has offered in connection with its annual appeal for public support of its 39 societies of social service to give shelter and care to worthy cases, as well as help toward self-support and permanent independence, pointing to its establishment of the Community Shop to give employment to men and women handicapped by blindness and other afflictions. The executive committee adopted yesterday the following resoluitons:

"We strongly approve the action of the mayor of Atlanta in instructing the police department to remove from the streets of Atlanta the beggars, or 'itinerant peddlers,' who solicit alms. This ever-present problem has been agitated for years, and public sentiment in Atlanta is strongly in favor of the removal of these mendicants. The Community Chest, as repeatedly stated in the past, has offered to investigate and provide for each worthy beggar either by placing them in a home or an institution where they can earn a living.

"Be it resolved, therefore, that we urge the mayor to stand firm in his position and not to permit natural sympathy for these mendicants to override the tactics of sound civic policy and practical business methods of dealing with these people.

"Be it further revolsed, that we thank the mayor for his efforts along this line and bespeak for him the approval and whole-hearted support of every loyal citizen of Atlanta."

The annual appeal of the Chest was continued this week through a committee representative of the Junior Chamber of Commerce, a band of women named by Mrs. John R. Hornady, president of the Atlanta Woman's Club, and a group of volunteers organized in the effort to carry past $400,000 the sum of contributions by the Atlanta public. This effort, according to Henry C. Heinz, chairman of the executive committee, will be continued until every man and woman in Atlanta will have been given an opportunity to participate in the work of human helpfulness.

FATHER OF EMORY PROFESSOR DIES AT FLORIDA HOME

Ray Nixon, assistant professor in the school of journalism at Emory has been absent from the university for several days at the bedside of his father, Rev. T. J. Nixon, 72, who died at his home in Bradenton, Fla., Tuesday night. Funeral services were held Thursday afternoon at Madison, Florida.

The Rev. Mr. Nixon was a graduate of old Emory college at Oxford in 1878, and for 15 years served as a trustee. He was a member of the Florida conference, Methodist Episcopal church, south, for 55 years.

Miss Rhoda Kaufman Named to White House Child Welfare Meeting

The state department of public welfare announced Thursday that Miss Rhoda Kaufman, former executive secretary of the department, had been appointed a member of the White House conference on child welfare.

Miss Kaufman left Thursday for New York, where she will attend a meeting of the conference at the Hotel Commodore.

She will serve in a section of the conference devoted to national, state and local organizations caring for handicapped children, as chairman of a special committee studying state responsibility for the quality of service of private institutions and agencies.

A Most Remarkable Value!

The New JERSEY KNIT Raincoat

$6

Guaranteed

Kibler & Long

Both Stores

70 Peachtree St.

5 Decatur St.

Correct Accessories for the Smart Costume

We are showing the newest fashions in accessories for smart fall and winter costumes.

Costume jewelry, watches, vanity sets, purses . . . a large stock replete with interest. Many new ideas in smart color notes.

Make your selection now!

MAIER & BERKELE, Inc.

For forty-two years the leading jewelers of the south.

111 Peachtree Street — Established 1887

Hale Opens in New Store

New quarters of James G. Hale & Co., clothiers, at Decatur and Pryor streets. The firm will hold its formal opening today.

James G. Hale & Co. will hold its formal opening today in its new building at the corner of Pryor and Decatur streets, with a complete new line merchandise including articles to "clothe the whole family."

The company is under the management of James G. Hale, well and favorably known in the clothing business in Atlanta. Mr. Hale organized his own business four years ago, and before that time was a member of the firm of Blackstock, Hale, Morgan & Co. for 15 years.

Mr. Hale's first store was located at 30 Peachtree street and a little more than two years ago he established another house at Pryor and Decatur streets, buying the firm of McDonald & Stribling, across the street from his present location and operating there until a few weeks ago, when he moved.

In this building, which has four stories, Mr. Hale feels that he is in a much better position to serve his trade. Additional room permits the expansion of departments with larger stocks, as well as providing space for new departments.

Heretofore the company has catered principally to men, but in the new store complete new lines of women's and misses' ready-to-wear have been included, the department being conveniently located and the goods displayed to avantage.

Mr. Hale recently returned from New York, where he purchased stock for the opening of the new store. He says that he has one of the largest stocks of men's and boys' clothing in Atlanta, and is the exclusive agent for Duck Head work clothes in this territory.

The expansion of the store has required the addition of personnel. In the women's ready-to-wear department are Mrs. Minnie Webb and Mrs. Alice Snider. Charles A. Laudermilk is in charge of the men's and boys' clothing department; S. R. Lemon, women's shoe department; J. H. Kinsey, men's shoes; W. R. Jones, work clothes department, and Dave Cohen, men's furnishings. Perry Phillips is the window trimmer and Mrs. C. H. Morris is in charge of the office.

POLITICIAN, DRY LAW VICTIM, BLAMES FOES

Charging that he had been framed by John Eckhart, acting Ohio prohibition administrator, to get him out of the way, Bert B. Buckley, former state treasurer of Ohio, arrived at the Federal penitentiary here Thursday to begin serving a two and a half year sentence which grew out of his conviction on charges of conspiring to bribe a prohibition officer. He was charged with having planned to obtain advance information of contemplated raids of Cincinnati breweries.

Losing his appeal to the circuit court, he announced that he would have to serve his sentence because of insufficient finances to carry his fight to the supreme court.

Buckley issued a statement in which he declared that he had selected as the time of his going to prison; the anniversary of the day when Ohio citizens elected him treasurer of the state by over a half million majority.

"I feel that the report of Ohio and Cincinnati liquor conditions covering protection long given by enforcement officials in the state is a complete vindication of my statement recently issued. I ask all Ohio to read the Collier's weekly expose of conditions with especial reference to the Cincinnati district to which I invited the attention of John Eckhart, acting prohibition administrator last winter, following which he, with others, framed me and put me away."

LACK OF FINANCES ENDS COURT FIGHT.

Cincinnati, November 7. — (AP) — Bert B. Buckley, former state treasurer, was en route to the Federal penitentiary at Atlanta today to serve his two and a half-year sentence for conspiracy to bribe a prohibition officer. He departed last night, choosing to surrender himself to custody a year from the time he was elected to a second term.

The former official was convicted by a federal jury at Columbus of having conspired to obtain advance information of contemplated raids on Cincinnati breweries. He lost his appeal in the circuit court and announced that he would have to serve his sentence because of insufficient finances to carry his fight to the supreme court.

NEW WHITE WAY ON NORTH AVENUE PLANNED BY GANN

Plans for establishment of a 150 pole white way system extending out North avenue from West Peachtree street to Hemphill avenue were unfolded Thursday by Alderman Robert E. Gann.

Mr. Gann and Pat Hendricks, city electrician inspected the area with a view of establishing an adequate white way system around the new Tech stadium for night football games.

"While we will not be able to establish the system this year, we are laying plans to have it included as one of the major projects contemplated in 1930," Mr. Gann said.

Mayor I. N. Ragsdale and the department has held several conferences concerning the improvement. W. L. "Chip" Robert initiated the plan and department heads at once saw the feasibility of the suggestion. The project will be pushed to completion as early as possible, Mr. Gann added.

DENTAL SUPPLY COMPANY OFFICES DAMAGED BY FIRE

Fire of undetermined origin late Wednesday night destroyed a quantity of the stock and fixtures of the Atlanta Dental Supply Company in the Gould building at Five Points.

After an hour's work by firemen from stations 1, 2, 3, 4 and 8, the flames were confined to the seventh floor and a portion of the roof.

It was announced Thursday by officials of the company that business would be resumed today. No estimate of the damage had been made.

REV. N. R. H. MOOR TO MAKE LECTURE TODAY ON "NOAH"

At this morning's 10:30 o'clock lecture at St. Luke's Episcopal church, Peachtree and Alexander streets, the Rev. N. R. High Moor will talk about "Noah." This will be the sixth lecture in the series, "The Message of the Men and Women of the Bible," sponsored by the Women's auxiliary.

The lecture will last for 30 minutes and the public is invited.

DR. L. D. LEGEAR TO SPEAK TUESDAY AT POULTRY MEET

An address on poultry diseases will be made by Dr. L. D. LeGear, of St. Louis, Mo., at a meeting of the Atlanta District Poultry Association at 7:30 o'clock Tuesday night at the Ansley roof garden. There will be no admission charge.

Dr. LeGear, who has been specializing in poultry diseases since 1892, is a consultant for the government on such matters.

A talk by Dr. LeGear will be broadcast over WSB at noon Tuesday.

NEW OGLETHORPE CHIMES TO PLAY DURING GRID GAME

At the football game between Manhattan College, of New York, and Oglethorpe, to be played on Hermance field Saturday at 2 o'clock, a special program on the Oglethorpe chimes will be rendered. The chimes will be played during the game and a group of special numbers have been selected.

The playing of the chimes at a football game is something new in the south and has proven attractive to football fans of Atlanta. The chimes will play just before, during and after the game.

NEW TRIAL PLEA OF WILL BIGGERS SET FOR DEC. 14

Hearing on a new trial plea for Will Biggers, negro, who is under sentence to die on December 20 for the murder of Frank Marlin, locomotive engineer, has been set by Judge Edgar E. Pomeroy, of Fulton superior court, for December 14.

BIG BETHEL CONCERT

Choir No. 1 Will Be Heard Sunday Afternoon.

Negro spirituals and folk songs will be presented by the Big Bethel Choir No. 1 at a church concert at 3:45 o'clock Sunday afternoon. The performance will be open to the public, with special seats reserved for white people.

FULTON HIGH PROGRAM

P.-T. A. to Give Benefit Entertainment Tonight.

Members of the Parent-Teacher Association of the Fulton High school will give an entertainment program at 8 o'clock tonight in the school auditorium. Features of the program will include a unique memory test by Paul Donehoo, a legerdemain performance by a well-known magician and a two-reel comedy film. Proceeds from the entertainment are to be used to enlarge the school library.

U. S. BUSINESS SOUND, ELLIS TELLS C. OF C.

Not Seriously Affected By Big Stock Breaks, Visitor Asserts.

Declaring that American business is fundamentally sound and that it will not be seriously or permanently affected by the recent Wall Street break, Robert R. Ellis, vice president of the United States Chamber of Commerce and a nationally known figure in the wholesale drug trade, told the directors of the Atlanta Chamber of Commerce Thursday that the drop in stock prices was inevitable, but not highly injurious to the country as a whole.

Mr. Ellis, for years a wholesale druggist in Memphis, was the guest of honor and principal speaker at a luncheon at the Chamber of Commerce building Thursday afternoon given by the board of directors. Philip Alston, president of the organization, presided and William Candler, prominent Atlanta business man and a member of the board of directors of the national body, introduced the speaker.

Mr. Ellis urged a closer contact between local Chambers of Commerce and the national chamber as well as more co-operation between local business firms and local chambers.

"The national chamber is one of the greatest organizations in the country," Mr. Ellis declared, "and one capable of being of the greatest service to you in many ways. It is up to you to use its facilities and to reap the benefits of the experience and ideas of some of the leading business men in the United States."

Referring to the "chain stores" of the present day, Mr. Ellis declared that they hold no threats for the independents if they move progressively in the new method of merchandising which the chain stores have forced upon their consciousness.

RESPECT FOR LAW URGED BY WALKER IN JAYCEE SPEECH

Former Governor Clifford Walker addressed the weekly meeting of the Junior Chamber of Commerce Thursday afternoon on "Respect for Law" as one of the principal features of an elaborate program.

Entertainment features for the occasion included an exhibition of memory feats by Paul Donehoo, Fulton county coroner; a Spanish dance by Mary Luise Blanchard, vocal selections by Mrs. Charles Holloway, tap dances by Bess Stein and songs by Clyde and Julia Withers. A tour of the National Biscuit Company plant started at the conclusion of the meeting.

LITTLE INFECTED CATTLE IN STATE, SUTTON REPORTS

Seventeen Georgia counties are free from tubercular infection of cattle and seven others are undertaking the work of ridding their cattle of the disease, it was announced Thursday by Dr. J. M. Sutton, state veterinarian.

"From the standpoint of human health, the eradication of the disease from cattle is one of the most important tasks a county can undertake," Dr. Sutton declared. "It has been proven definitely that tuberculosis can be transmitted through milk.

"The inspection of cattle by experts is necessary since cows which appear healthy may be carriers of the tuberculosis bacilli. Every cow in the county is tested when a county program is undertaken. They are injected with tuberculin and their reaction to the test is observed."

Cattle found infected with the disease are killed.

Counties now free from the disease are: Dade, Catoosa, Walker, Whitfield, Murry, Gilmer, Chattooga, Gordon, Bartow, Union, Towns, Rabun, White, Habersham, Fannin, Pickens and Floyd.

Eradication work is now being carried on in Dawson, Lumpkin, Haralson, Douglas, Paulding, Cobb and Carroll counties.

INTER-RACIAL BODY LEADER TO ADDRESS EMORY STUDENTS

Dr. W. W. Alexander, of the inter-racial commission, will be the speaker at a meeting of the Kappa Phi Kappa educational fraternity chapter at Emory university at 7 o'clock Saturday night. The meeting will be held in the faculty room of the library building.

WISER THAN THE WISEST

One Great Scholar Likens System of Words to Amber

A wise man has said that a language often will be wiser, not merely than the ignorant, but even wiser than the wisest who speak it. He likens it to amber in embalming and preserving the relics of ancient wisdom, although one is often somewhat puzzled to decipher its contents.

Sometimes it locks up truths which at one time were well known, but which in the course of ages have passed out of sight and been forgotten. Again it holds the germs of truth, of which the genius of its framers caught a glimpse in a happy moment of inspiration. This is why language is so important in every age and to every person.

Being the best vehicle through which to study language and acquire new words, the Dictionary is a necessity to everyone desiring to advance. In this day of intense competition, words can literally be turned into dollars. So the Dictionary offer is a boon to all readers. The coupon printed elsewhere in today's paper shows how to acquire it.—(adv.)

VICTORIA HOTEL

7TH AVE. AT 51ST ST. NEW YORK

Truly One of New York's Real Fine Hotels

Just Completed

ROOMS with BATH and Shower, Circulating Ice Water, Servidor $3 per day

SINGLE ROOMS—$3.00, $3.50, $4.00

DOUBLE ROOMS—$4.50, $5.00

With Twin Beds—$6.00

Wire at our expense for Reservations

LeRoy Moulton, Res. Mgr.

Fred Harvey dining service on the Santa Fe has won international fame!

It is a distinctive feature of a distinctive railway.

It is the best in the transportation world.

The Chief, the California Limited and the Grand Canyon Limited carry through Fred Harvey dining cars between Chicago, Kansas City and the Pacific Coast. The Navajo, Scout and the Missionary stop at the famous Fred Harvey dining stations for meals, a type of service many travelers prefer.

Six Daily Santa Fe Trains to California

May We Serve You?

J. S. Rose, Gen. Agent, Santa Fe Ry. 330 Rhodes-Haverty Bldg., Atlanta, Ga. Phone WAlnut 3436

Through Santa Fe Pullmans from Chicago, St. Louis, Kansas City and New Orleans.

See Grand Canyon *and the* Indian-detour

Santa Fe

5137

Harmonious Homes Choose FURNISHINGS AT HIGH'S!

50-Piece $14.95 DINNER SETS

$11.95 Set

Dainty sprays of floral designs on soft ivory body—a dinner set every hostess will be proud of! Complete service for six, in lovely, non-crazing porcelain.

Colored Porcelain MIXING BOWLS

For modern kitchens . . . modern utensils! Smart porcelain bowls . . . five in a set . . . richly toned in yellow, blue and green. Set $1.49

$1.49 Earthenware TEA POTS

For that cozy cup of tea when the wind whistles cold! All sizes, from tiny "Tea-for-two" ones to family sizes! All colors, gaily hand-painted. $1.00

CHINA DEPT.—STREET FLOOR

Moth Proof CEDAR CHESTS

$19.50 to $48.00

Perfect insurance for your frocks and furs, overcoats and other valuable clothes. Perfect preservation for the things which you wish to keep! Moth proof, beautifully finished and a fine value for the price.

FURNITURE STORE—STREET FLOOR

High's Furnished The New Piedmont Hotel

Spacious loveliness . . . luxurious restfulness . . . personified in the rejuvenated Piedmont Hotel! Everywhere you will find exquisite furnishings . . . and they all came from High's! Above is a vista snapped on the attractive mezzanine floor.

CONTRACT DEPT.—STREET FLOOR

Special Two-Day Sale INLAID LINOLEUMS

$1.00 Sq. Yd.

Genuine inlaid linoleums in smart tile patterns. A splendid value for your bath, kitchen or breakfast room. Only a nominal charge for laying, too!

A Less Expensive Floor Covering Is FELT BASE

59c Yard

A two-day event that is a remarkable opportunity to save! Attractive patterns for every room in the house . . . in colors that harmonize with every color scheme. A Home-Value you will appreciate!

RUG DEPARTMENT—STREET FLOOR

Specials in Furniture

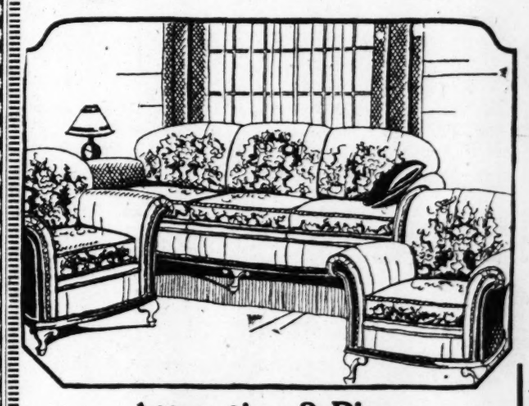

Attractive 3-Piece LIVING ROOM SUITE

Deep comfort and reasonable price combine to make this three-piece living room suite a super-value! Davenport, club chair and large easy chair, upholstered in smart two-toned velour. Well made and lovely. Similar to illustration $69.50

Magazine Racks $2.50 Each

A convenient place for your favorite magazine and books! Ready at hand for those golden moments of leisure in a busy day! Colorfully gay . . . in harmony with the spirit of the home. Similar to illustration. Very special for Friday!

$6.95 Two-in-One FOOT STOOLS

Presto! open it up and there are your smartest shoes . . . trim and neat! Let down the lid . . . now you have a gay little foot stool . . . covered in bright designs . . . to match your bedroom! $3.95

No phone or mail orders.

$9.95 SIMMONS STEEL BED

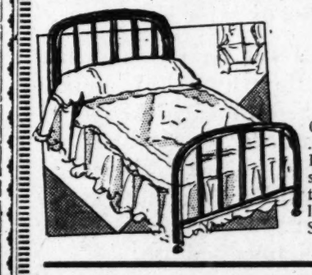

$6.95

Comfortable and durable . . . well-made for long use. In single or double bed sizes. Exactly as pictured, to sell at this remarkably low price for Friday only! Special!

50-Pound Cotton Mattress

Regular $10.50 Values

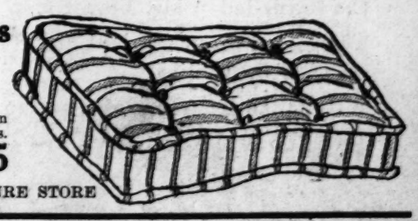

Restful sleep is a boon of nature! And nature can be aided with one of these luxurious mattresses. Smartly tufted with staunch rolled edge. In assorted patterns and colors..... $6.95

HIGH'S FURNITURE STORE

J. M. HIGH CO.

47 Years a "Modern" Store

W. & A. COMMISSION WILL GATHER TODAY

Lease on Old Union Depot Location to be Discussed At Session.

The Western & Atlantic Railroad commission, appointed by the last legislature to negotiate with the United States Cold Storage Company and the Nashville, Chattanooga & St. Louis railway with regard to leasing the old Union Depot property, will meet in the office of Governor L. G. Hardman at 11 o'clock this morning.

The cold storage company recently submitted plans and specifications for a 17-story structure which they plan to erect on the property. The Union depot, with the state-owned Western & Atlantic railway, is leased to the N., C. & St. L. railway until 1969. The cold storage company wishes to secure a lease on the depot property for a period 30 years longer before proceeding with the plan.

VARIOUS CHAIRMEN TO PRESIDE OVER AD CLUB PROGRAMS

Future meetings of the Advertising Club of Atlanta will be conducted by the program chairman, it was announced by E. Y. Dunbar, chairman of the club, at the regular weekly luncheon meeting Thursday at the Piedmont hotel.

Miss Leonora Anderson, advertising manager of J. P. Allen & Co., who has been appointed chairman of programs for November, expressed her intention of making her programs informal, with general discussions following the principal talk.

Mrs. E. J. Lang, art director of Norris, Inc., spoke on the importance of packages from the manufacturer's point of view, explaining the psychology of employing art and suggesting the benefit to be derived from making them good enough to talk about in advertising. Miss Anderson added a few remarks on the subject, speaking from the retailer's standpoint.

Henry F. Jochim was announced as the principal speaker at the next meeting.

"Forget your feet—Wear Walk-Overs"

THE JOANA

Companionate for tweeds and woolens. Simulated brown and black lizard with an unusual detail of ring and buckle strap.

$10.00

Walk-Over
TRADE MARK REG. U.S. PAT. OFF.
SHOE STORE
203 Peachtree
Opposite Henry Grady Hotel

RADIO-ING THE AIR-WAVES

WSB PROGRAMS FOR FRIDAY

7:30 a. m.—Cheerio program, N. B. C. network feature.
9:30 a. m.—Correct time, opening markets and weather forecast.
10 a. m.—"Music Appreciation Hour," Walter Damrosch, director, N. B. C. network feature.
11:30 a. m.—Charles A. Sheldon, Jr., organ recital.
11:55 a. m.—Markets and weather forecast.
Noon—National Farm and Home Hour, N. B. C. network feature.
12:30 p. m.—Georgia State College of Agriculture and University of Georgia.
2:30 p. m.—Correct time, closing market quotations, weather forecast and news.
6 p. m.—Rudy Brown and his orchestra from the Ansley Rathskeller.
6:30 p. m.—Dixie Circus, N. B. C. network feature.
7 p. m.—Household finance program.
7:15 p. m.—Dixie Shoe Steppers.
7:30 p. m.—Zenith Radio hour, sponsored by James K. Polk, Inc.
8 p. m.—Interwoven Pair, N. B. C. network feature.
8:30 p. m.—Philco Theater Memories, N. B. C. network feature.
9 p. m.—Armstrong Quakers, N. B. C network feature.
9:30 p. m.—Armour hour, N. B. C. network feature.
10 p. m.—Planters Peanut Pickers.
10:45 p. m.—Kimo Kalohi's Hawaiian Ensemble.

BY THE DIAL TWISTER.

How Barnum, greatest of all circus promoters, brought Jenny Lind to America, and how America received her, will be told by Bob Sherwood when the Dixies Circus program is broadcast through WSB and the N. B. C. system this evening at 6:30 o'clock.

This program has the following musical background:

Pride of America ..... Goldman
Circus Band
Artful Artie
Clown Band
Harvardiana
The Victors
Circus Band
Humpty Dumpty
Calliope
Double Eagle ..... Wagner
Clown Band
Oh, Slip the Man ..... Davis
Calliope
Tennessee Jubilee
Circus Band

* * * *

A special request program offering selections favored by hundreds of listeners will be heard during the Armour program broadcast over WSB from the Chicago studios of the N. B. C. coast-to-coast system this evening at 9:30 o'clock.

Fred Waldner, tenor; George Bass, violinist; Fay Cantrell, blues contralto; a vocal trio; a chorus of 18 voices and a 30-piece orchestra directed by Josef Koestner present the following program:

Moonlight March
Orchestra
Carolina Moon
Violin solo, George Bass, and orchestra
Selections from "Follow Thru"
Button Up Your Overcoat
Trio
I Wanna Be Bad
Contralto solo, Fay Cantrell
My Lucky Star
Fred Waldner
You Wouldn't Fool Me, Would You?
Ensemble
March of the Boyards
Orchestra
Got a Feelin' for You, from "Hollywood Revue"
Trio
Mighty Lak' a Rose
Violin solo, George Bass, and chorus
Down South
Ensemble

* * * *

Selections from the musical comedies, "Lady Be Good" and "Treasure Girl" will be heard during the Armstrong Quakers' program through WSB and the N. B. C. coast-to-coast system this evening at 9 o'clock.

Lois Bennett, soprano; Mary Hopple, contralto; a male quartet and an orchestra under the direction of Victor Arden present the following program:

Lady Be Good, from "Lady Be Good" ..... Gershwin
Ensemble
The Wind's in the South ..... Scott
Soprano solo, Lois Bennett
Cuban Serenade, from "Suite of Serenades" ..... Herbert
Lonely Troubadour ..... Klenner
Quartet
Song of the Islands ..... King
Orchestra with Guitar Interludes
Come to the Fair ..... Martin
Quartet
Slumber Boat
Soprano and contralto duet, Lois Bennett and Mary Hopple
Lonesome Little Doll .. Vowan and Boutelje
Orchestra
Got a Rainbow, from "Treasure Girl" ..... Gershwin
Ensemble

Today's Feature Programs

BY THE ASSOCIATED PRESS.

Programs in central standard time. All time is p. m. unless otherwise indicated. Wavelengths on left of call letters, kilocycles on right.

454.3—WEAF New York—660 (N. B. C. Chain)
7:00—Orch. and Cavaliers, Leo O'Rourke, Tenor—Also WTAM KYW KSD WOW WDAF KSTP WTMJ WKY WWJ WOC WFAA WSAI WOAI
8:00—Salon Singers—Also WGY WDAF WFJC WWJ WSAI KSD WOC WOW
8:30—Gus & Louie—Also WGY WWJ WSAI KSD WOC WOW WIBO
9:00—Negro Quartet—Also WWJ WSAI WLS KSD WOW WDAF WOC
9:30—Mystery House, Dramatic Sketch—Also WWJ WOC
10:00—Hotel Dance Orchestra—Also WWJ WSAI WFJC WGY
11:00—Charles Strickland's Hotel Dance Orchestra (1 hour)—WEAF

348.6—WABC New York—860 (C. B. S. Chain)
6:00—Henry and George (30 min.)—Also KMBC KOIL KMOX WMAQ WCCO
7:00—Daguerrotypes—Also WHK WCCO WDOD WBRC WADC WKRC WFBM WLAC KMBC KFH WAIU
7:30—The Penman—Also WMAQ WHK KMBC KOIL WKRC WADC WGHP WOWO KMOX WSPD WCCO
8:00—Story Hour of Adventures of Mary and Bob—Also WKRC WADC WGHP WMAQ WOWO KMOX KMBC KOIL WSPD WHK WHEC WCCO WLAC WDOD KWJF KRLA KTSA WDSU KRLD
9:00—Radio's Court of Appeals—Also WADC WKRC WGHP WMAQ KMOX KOIL WSPD WHK WISN KMBC WOWO WCCO
9:30—Grand Opera Concert—Also WHK WCCO WDOD WREC WMAQ WCAO WGHP WKRC WSPD WADC WKRC WLAC KOIL KMOX
10:00—Entertainers—WABC; Garber's Orchestra—Only WDOD WREC WCAU WGHP WOWO WBRC WSPD WKRC KOIL KFH
10:30—Lyman's Orchestra—Also WDOD WREC WGHP WOWO WBRC WSPD

394.5—WJZ New York—760 (N. B. C. Chain)
6:30—Circus Stories—Also KDKA KYW WHAS WSM WSB WMC WLW
7:00—Drama and Orchestra—Also KDKA WREN WLW KWK WJR
7:30—Personalities at 711, Curt Peterson, Soloist—Also KDKA KFAB
7:45—Famous Loves—Also KDKA WLW KWK WREN WIOD WCFL KFAB
8:00—Jones and Hare—Also KDKA WMC KYW WREN KPRC WOAI WHAS WSM WSB KWK WKY WAPI WSMB WIOD WLW WFAA
8:30—Memories—Also WAPI WJR KYW KWK WREN WTMJ KSTP WEBC WSB WSMB KPRC WOAI WSM WKY WCKY WHAS
9:00—Quakers, Vocal and Orch.—Also KDKA KYW KWK WREN WJR WBAP KSTP WTMJ WEBC WHAS WSM WSB KVOO KPRC WOAI WKY
9:30—Chorus and Orchestra—Also KTHS WJR WLW KYW KWK WREN WHAS WSM WMC WSB WSMB WBAP KPRC WOAI WKY WTMJ
10:00—Amos 'n' Andy (from WMAQ)—Also KDKA WLW WJR KYW KWK WREN WTMJ KSTP WEBC KOA KSL WDAF

CENTRAL CLEAR CHANNEL STATIONS

293.9—KYW Chicago—1020
5:30—Circus; Organ; Orchestra
6:30—WJZ & WBAF (3½ hrs.)
10:15—News; Dance Variety (4½ hrs.)

344.6—WENR Chicago—870
7:15—The Farmer's Farmer
11:30—Dance; Comedy; Gossip
12:00—DX Air Vaudeville (2 hrs.)

416.4—WGN-WLIB Chicago—720
6:00—Quin; Dance; Feature
7:00—Radio Floorwalker
7:30—Feature Programs (2½ hrs.)
10:00—News; Feature & Dance (3 hrs.)

344.6—WLS Chicago—870
6:30—Supper Time; Books; Angelus
7:30—Hour of Features
8:30—WLS Singers; Orchestra
9:00—WEAF (50m.); Musical
10:00—Show Boat (1 hr.)

447.5—WMAQ Chicago—670
5:15—Topsy Turvy; Story Time
6:00—WABC; Music; Talk
7:00—Goldenrod Program
7:30—Same as WABC (2½ hrs.)
10:00—Amos-Andy; Dan and Sylvia
10:30—Chimes; Musical Potpourri
11:00—Dance Music (3 hrs.)

428.3—WLW Cincinnati—700
6:30—Hour from WJZ
7:30—Dr. Wifco (15m.); WJZ (45m.)
8:30—Band Concert
9:00—Same as WJZ (1½ hrs.)
10:00—English; Scrap Book
10:30—Same as WJZ (30m.)
11:00—Dance; Sweet & Low Down
12:00—All Night Party (3 hrs.)

250.2—WTAM-WEAR Cleveland—1070
7:00—Hour from WEAF
8:00—Fur Trappers Orchestra
8:30—Friday Frolic Hour
9:30—Musical Features
10:30—Dance Music (1½ hrs.)

299.8—WOC Davenport—1000
6:00—Bulletin Board
7:00—Same as WEAF (3 hrs.)
10:00—Features; Hour of Dreams

398.8—WCX-WJR Detroit—750
7:00—Same as WJZ (30m.)
7:30—Orchestra; Grocer's Program
8:00—At the Snows
8:30—Same as WJZ (1½ hrs.)
10:15—News; Dance Music
11:00—Easy Chair; Dance (1 hr.)

258.5—WOWO Ft. Wayne—1160
7:30—WABC Programs (2 hrs.)
9:30—International Program
10:00—Hour from WABC

370.2—WCCO Binneapolis-St. Paul—810
6:00—Henry & George; Quartet
7:00—Same as WABC (3 hrs.)
10:00—Traffic Court; Dance (2 hrs.)

275.1—KMOX St. Louis—1090
6:00—Henry & George; Trio; Tony
7:00—Ozark Program
7:30—Same as WABC (2½ hrs.)
10:00—Organ; Willie & Lillie
10:30—Dance Music (1½ hrs.)

SOUTHERN CLEAR CHANNEL STATIONS

263—WAPI Birmingham—1140
6:00—Hotel Program
7:00—Auburn Hour
8:00—Same as WJZ
8:30—University of Alabama

288.3—KRLD Dallas—1040
5:30—Barbara Hayes
8:00—Hour from WABC

374.8—WFAA Dallas—800
6:00—Soldiers; Orchestra
7:00—WEAF & WJZ (1½ hrs.)
8:30—Parade Program

374.8—WBAP Fort Worth—800
9:00—Brevities (30m.); WJZ (30m.)
10:00—Melody Four; Orchestra
11:00—Theater Group (1 hr.)

365.6—WHAS Louisville—820
6:00—Dinner Dancers
6:30—WJZ (30m.); Orchestra
7:30—Bank's Voice
8:00—Same as WJZ (2 hrs.)
10:00—Reporters; Concert
10:30—Homing Program
11:00—Fosdick's Music

461.3—WSM Nashville—650
6:00—Orchestra and Vocal
6:30—WJZ (30m.); Vocal & Orchestra
7:30—Francis Craig's Orchestra
8:00—Same as WJZ (2 hrs.)
10:00—The Shield Men

WESTERN CHAIN STATIONS

Pacific Standard Time (Two Hours Earlier than Central)

Far West N. B. C. Chain

5:00—Orch. and Cavaliers (WEAF)—KOA KGO KOMO KHQ KGW
6:00—Jones & Hare (WJZ 30 min.)—KOA KSL KPO KGO KOMO KHQ KGW KFI
6:30—Memories (WJZ)—KSL KOA KPO KGO KFI KGW KOMO KHQ
7:00—Quakers (WJZ)—KSL KOA KGO KFI KGW KOMO KHQ
7:30—Orch. & Vocal (WJZ)—KOA KPO KGO KFI KGW KOMO KHQ
8:00—University of Air—KGO KHQ KOMO KGW KPO KFI
9:00—Dairy Program—KGO KHQ KOMO KGW KPO KFI KSL KOA
10:00—In the Parlor and the Nomads—KHQ KFI KOA only

Far West C. B. S. Chain (WABC Key Station)

7:30—Grand Opera Concert—KVI KLZ KDYL
8:00—Dance Orchestra Hour—KVI KLZ (KDYL KFRC first 30 min.)
9:00—Story Hour—KLZ KDYL KRJ KFRC KOIN KVI KFPY

BROADCASTERS STUDY RADIO PRICE CUTTING

BY MARTIN CODEL.

West Baden, Ind., November 7.—(North American Newspaper Alliance) Undercurrents stirring the radio industry, most notably apparent in the price reductions of radio receiving equipment now being announced by manufacturers, were subjects of some concern today among members of the National Association of Broadcasters in convention here. The broadcasters regard the manufacturers and dealers as their "circulation men" and therefore feel a mutual interest in trends of the radio trade.

On one hand, the price cuts were attributed to overproduction. Artificial stimulation of radio sales at this time of year, when radio reception is at its best, is unusual, to say the least. Though some factories are explaining that production economies make it possible to cut prices up to $60 per set, there is an inclination here to believe stock market gyrations may have withdrawn purchasing power from radio.

On the other hand, price reductions were regarded as anticipating new and more vigorous competition in the radio industry. Mergers of certain leading manufacturers are known to be "in the wind." The fact is not being overlooked also that the recently formed General Motors Radio Corporation will soon be in the field, probably with a range of low and medium priced sets.

No direct reason for present currents in the radio trade were given by Bond Geddes, executive vice president of the Radio Manufacturers' Association, who came to West Baden to assure the broadcasters' convention that the manufacturers were keenly interested in their problems, particularly their problems at Washington.

Mr. Geddes reported that radio sales estimates for this year ranged from $750,000,000 to $1,000,000,000, "with no saturation point in sight."

He called attention also to the fact, which most station operators admitted, that chains and stations this year, for the first time, are prospering along with the manufacturers. Broadcasting, however, is beset with too many legislative uncertainties to be regarded as a stable industry.

WEALTHY PIONEER WILLS HUGE ESTATE TO HIS DAUGHTER

Cape Town, Union of South Africa, November 7.—(AP)—Sir Joseph Robinson, pioneer, who found diamonds on the Vaal river in 1868 and gold on the Witwatersrand in 1886, left an estate of between $40,000,000 and $50,000,000. He died a few days ago. The bulk of the estate goes to his daughter, Countess Labia, wife of the Italian minister in South Africa.

CHILDREN THOUGHT BITTEN BY MAD DOG SOUGHT BY OWNER

Efforts to locate several children who were believed to have been bitten four or five days ago by a dog belonging to Mrs. Frank Wester, of 1044 Williams Mill road, while they were playing at a neighborhood grocery store, is being made in order to notify the parents of the injured children that Pasteur treatment is advisable.

Dr. J. C. Wright, veterinarian, was called Wednesday to examine the dog, which was the pet of little Lucille Wester, daughter of Mrs. Wester. The dog leaped at Dr. Wright and bit his assistant, R. E. Borders. The animal was killed and found to be suffering from hydrophobia.

BREAD AND BUTTER ENLIST IN MARINES AT ATLANTA OFFICE

John A. Bread and Julian C. Butter have enlisted in the United States marine corps at the local recruiting office, 79 1-2 South Forsyth street. Bread, from Jonesboro, and Butter, from Fairburn, applied for enlistment at the same time. They were accepted and both transferred to the large marine corps training camp at Parris Island, South Carolina, which will be their home for the next ten weeks. Bread and Butter will be placed in the same company and probably will remain together throughout the four-year enlistment.

MARVIN JOHNSON WILL SPEAK TODAY TO EMORY CLASS

Marvin Johnson, assistant to the manager of J. M. High Company, today will speak before the class in marketing at Emory about the problem of inventory control in a department store.

Mr. Johnson, who was a member of the marketing class at Emory last year, now is working upon the difficult problem of increasing stock turnover and profits by a prompt elimination of slow-moving merchandise.

Guaranteed

that a set of Perryman Tubes will give you radio satisfaction. They give you clearer tone and longer life.

Distributor
Atlanta Sales Company
263 Peachtree Street,
Atlanta, Ga.

PERRYMAN RADIO TUBES

School Children To Hear Special Band Program

The United States army band, which appears Saturday at the city auditorium for afternoon and evening concerts, under the auspices of Greater Atlanta Post No. 390, Veterans of Foreign Wars, has prepared a program especially for school children for the afternoon appearance.

A feature of this performance will be the appearance on the stage of the Tech High School band, led in one number by Captain W. J. Stannard, army band leader. After this number, Captain Stannard will turn his baton over to the Tech High band leader who will in turn lead the army band. This has been a custom wherever possible of Captain Stannard during the three years the band has made concert tours.

A further educational feature is the invitation of the band leader for children to ask questions, during the intermission, concerning their favorite instrument. These questions are answered and demonstrations of the instrument in question are given by Captain Stannard and the musicians.

The concerts will begin at 3 p. m. and 8:30 p. m. Tickets for both performances will remain on sale at the Cable Piano Company, 84 Broad street, N. W., until noon Saturday, after which they will be sold at the auditorium.

JOHNSON TO INCREASE COUNTY TAX RETURNS

Special Machine Will Be Used in Office of Receiver.

Employment of a clerk to operate a special bookkeeping machine in the tax receiver's office during 1930 was authorized Thursday afternoon by the Fulton county commission, following a statement by Edwin F. Johnson, tax receiver, that the new system will bring in increased returns in an amount far more than sufficient to justify the additional help.

Mr. Johnson said that the machine he plans to install with an appropriation recently granted by the commission will make three digests at one time, and that it will enable him to turn three or four men into the field in order that they may increase the efficiency of the office. The salary of the clerk to operate the machine is not to exceed $200 a month, under the order of the commission.

Will Increase Returns.

Mr. Johnson told the commission of plans to greatly increase the number of tax returns by causing taxpayers who have allowed their property to get on the N. O. D. book to file returns before paying their taxes. A resolution authorizing this procedure will be prepared by Mr. Johnson with the assistance of other county tax officials and the county attorney and will be presented to the board for adoption at the next meeting.

The board decided to continue the Sweat road abandonment matter for a month in order to allow negotiations between the parties interested in the proposed abandonment of the portion of the road between Marietta street and the Southern Railway tracks.

The commission referred the state's bill for $30,000 in gasoline taxes due under a supreme court decision to the county attorney, who is to confer with the comptroller general in an effort to have the state credit the county with that amount on the $109,000 due by the state to the county for the Roswell road bridge.

To Mark Highway.

Proposal by the City Builder to welcome tourists to Atlanta by the "front door" was referred to the police committee chairman with power to act. Dudley Glass, editor of the Chamber of Commerce magazine, suggested that the board mark the route from Bolton by way of Pace's Ferry road and Peachtree to the heart of Atlanta in order to divert tourists into Atlanta by a route more beautiful than the present route through the railroad yards.

J. H. Elliott was re-elected a member of the board of tax assessors for a term of six years, beginning January 1. The request of D. A. Loyless for a traffic policeman on Peachtree road was referred to the police committee.

SCHEDULE CHANGES
Effective November 10 Train 18 will leave Atlanta 4:25 p. m., Instead 4:30 p. m. Arrive Columbus as at present.
Central of Georgia Railway
(adv.)

Let Us Demonstrate a Kolster Radio
EASY TERMS
Hunter Hogue Electric Co.
EASY TERMS
501 Ponce de Leon Ave.
IVy 4174—4175

Enjoy the great things in KOLSTER

K-44 Console model, 7 tubes and 2 rectifier tubes. Walnut cabinet of tasteful design. Selector tuner of embossed bronze. Screen grid tubes. *Equipoised dynamic reproducer.* Push-pull amplification, 2 type 345 tubes. *Price, less tubes* $260

". . . but Mary, why take a chance with an ordinary set—why not get a Kolster? We can buy one now for $175!"

"Really?"

"Why, of course! Haven't you heard? The demand for Kolsters has been so tremendous the company is offering a new model at only $175!"

"Well, that settles that problem!"

Enjoy the Kolster Program every Wednesday evening at 10 P. M. Eastern Standard Time, over the nation-wide Columbia Chain.

A NEW and better radio has arrived!—the Kolster K-44! See it—and hear it—at your dealer's tonight! You never *knew* a radio could give you so much pleasure and entertainment! ▲ ▲ ▲ Enjoy the screen grid tubes—proved by Kolster engineers—offering thrilling richness of tone and amazing selectivity that reaches into the magic air and captures just the station you want! ▲ ▲ ▲ Enjoy the dynamic reproducer—*extra* large to do full justice to the increased power of Kolster screen grid radio. ▲ ▲ ▲ Enjoy the new, speedy way of tuning in—the cabinets unsurpassed for beauty and design! ▲ ▲ ▲ For here is a radio the whole world buys with confidence! Wherever you go, you hear neighbor after neighbor say with enthusiasm, *"Kolster is a fine set!"*

ALEXANDER-SEEWALD CO.
Kolster Distributors
Atlanta, Ga.

KOLSTER RADIO
Screen Grid Tubes

Copyright 1929, by Kolster Radio Corp.

ONLY HORMEL FOODS ARE "FLAVOR-SEALED"

One Package provides the Soup and Meat

Open a Flavor-Sealed tin and get
—jellied juices—marvelous for soups, hot or chilled. Or use for making gravies.
—and Whole Chicken, vacuum-cooked. Better than any other chicken you can buy. More flavorful, more tender.

Flavor-Sealing saves those natural flavors and juices *lost* in ordinary cooking. This chicken is cooked in the sealed tin. Flavor is cooked *in*, not *out*.

You'll appreciate the meaning of Flavor-Sealing if you make this test. Step into a kitchen where chicken is being cooked. Note the flavor-laden air. Flavor *lost*.

Then serve Flavor-Sealed Chicken on your own table!

A tin taken from the refrigerator gives you the best jellied cold chicken you've ever tasted.

Do you prefer fried chicken? Just warm the tin enough to pour off the jelly. Fry chicken in hot fat 3 to 5 minutes.

Broiled or roasted? Remove the jelly, wipe dry, and then broil or roast in a hot oven for 15 minutes.

Here is all you have wanted in chicken. Healthy, wholesome, clean chicken. *Good* chicken now made even *better* by Flavor-Sealing. And convenience! Time and labor saved. You can now keep chicken on your pantry shelf—ready for immediate use.

At leading food stores—Whole chicken, or Halves. In tins 2 to 4½ lb., net weight. Geo. A. Hormel & Company, Austin, Minnesota.

COOKED-WHOLE • SAVES FLAVOR • SAVES TIME • SAVES LABOR

Geo. A. Hormel & Co.
252 Peters St.
Phone MA. 1795

Flavor Sealed HORMEL MILK-FED WHOLE CHICKEN

HAM (Whole and Half Size) · SPICED HAM · PORK TONGUE · LUNCHEON MEAT

Ed Danforth Sports Editor
Ralph Mc Gill
H. J. Stegeman
Bill Fincher
Ben Cothran

SPORTS SECTION
THE ATLANTA CONSTITUTION

Grantland Rice
Dan Mc Gugin
Howard Jones
Bill Roper
Bob Zuppke

FOUR PAGES | ATLANTA, GA., FRIDAY MORNING, NOVEMBER 8, 1929. | PAGE NINE

Bulldogs Reach Gotham, Ready for N. Y. U. Clash Saturday

★ ★ ★ ★ ★ ★ ★ ★ ★

JACKETS OFF TONIGHT FOR NASHVILLE

BULLDOGS HIT GOTHAM, READY FOR VIOLETS

Team Banged Up But Set for Good Game Saturday.

By Ed Danforth.

New York, November 7.—Ensconsed in Pelham Manor, the dignified remote athletic home of the N. Y. A. C., the Georgia Bulldogs turned in tonight with no idea which men would start the game against New York university in the Yankee stadium Saturday.

Coach Harry Mehre stated that his varsity was so thoroughly battered from successive games with Yale, North Carolina, Florida and Tulane that he had half a mind to start the second string and see how long the fresher men could last. It all depends on the work-out Friday afternoon in the stadium.

If the varsity shows signs of life and an absence of charley horses, the varsity may take the field; if not, the shock troops will be sent out and the varsity used as replacements.

At any rate, he told the second-stringers before they went to bed that he might call on them. The proposed starting lineup would have Kelly and Red Smith at ends, Rose and Lynn at tackles, Patterson and Bennett at guards, Tassapoulos, center; Paris, Gerdine, Davidson and Roberts in the backfield.

It is certain also that Austie Downs, star quarterback, will not start. In fact, Austie has been detailed to assist the radio announcer.

For an invading football team to arrive at bedtime and be hustled off to the hay in a prim, formal sort of hotel is not according to the gridiron tradition of that romantic section from which the Bulldogs come. New York to them still is just a rush of lights and a din of motor horns and a rushing of set strange faces.

BIG ADVENTURE.

For most of the Bulldogs this is the first big gridiron expedition and perhaps the first visit to the big town. A few of them are seasoned campaigners and have been east before. Joe Boland, Armin Waugh, Fats Bryant, Congressman Frisbie, Henry Palmer, Cree Stelling, Red Smith, Herb Ringel and Tommy Paris have been to the wars in the north. But most of the Bulldogs are sophomores whose traveling at the expense of and for the glory of the university has been confined to one or two sleeper jumps in Dixie.

The atmosphere of the hotel lobby was just another wet blanket. It was written from Boston some time ago by William Chenault Munday, the great radio announcer, that Boston folks did not take their football games seriously and that one could not tell there was a football game in town save by reading the papers. The Georgians found out that what Bill said was so.

LOBBY POPULATION.

The lobby was peopled by button salesmen from Hartford, lawyers from Lexington, cloak and suit buyers from St. Louis, insurance agents from Birmingham, book agents from Boston mingling but not conferring with the usual crowd of Wall Street clerks, escaped criminals, pastors suffering from amnesia, choir singers in weak moments, actors at liberty and waiters having a day off.

It was with no regret, you might say, that the Georgians ascended to their cubicles, gave the big town the once over and went to bed.

And for some of the Georgia party it was a vast relief to be able to enter a hotel without having to fight their way through a mob of small boys carrying shields to which colors are pinned.

WORKOUT TODAY.

A workout in the Yankee stadium is scheduled for Friday afternoon and more sleep in peace and quiet Friday night. They will be brought back to the Vanderbilt after the game Saturday night and given a chance to see some of the city. They leave for home Sunday morning at 10 o'clock.

Coach Harry Mehre reports that Austie Downes is the only man injured so badly that he cannot start but that all his boys are battered up and muscle weary.

NO SCRIMMAGE.

None of the regulars has been fit to scrimmage this week. A few indestructibles like Catfish Smith have nothing in the way of bruises but for the most part the Bulldogs are banged up.

This is to be expected after playing Yale, North Carolina, Florida and Tulane in a row. But the light scrimmage that was demanded before they left Athens and the rest the trip af-

Continued on Fourth Sport Page.

Florida High School Given Suspension

West Palm Beach, Fla., November 7.—(AP)—Palm Beach High school has been suspended from the Big Twelve State High School Athletic Association until January 1, 1930, for using five football players in two games this season after the players had been declared ineligible by the association officials.

All remaining football games on this season's schedule have been forfeited, Principal H. E. Spaulding announced in telling of the suspension.

The players were declared ineligible because they did not attend school here last year. The action of the association leaves the Palm Beach Wildcats with but one game remaining on the season's schedule. That game is with the freshmen of Miami university and will be played here Armistice Day. The game had been scheduled for later in the season.

MAWNIN' By Ed Danforth

New York, November 7.—Georgia will face an offense from New York university Saturday not unlike the Alabama system. Coach Chick Meehan uses an unbalanced line and one wing back. The quarterback is merely the front man in the tandem and rarely handles the ball.

H. J. Stegeman, who scouted the Violets in their game with Georgetown, says they have a few plays that are executed with precision and power. Coach Meehan, evidently realizing his lack of outstanding players this year, has given them very few plays and has devoted his time to perfecting these.

New York university has a great tackling and blocking team this year, and any team proficient in these old-time fundamentals is hard to beat. Naturally against such a team the Georgia coaches are hopeful, but not confident of a victory. They insist that they always are more surprised than any one in the grandstand at the way their light-hearted young men play football. They admit they have as bad a record as Wayward Boye in predicting Georgia victories or defeats.

WORRY-SAVER.

Item in a Richmond (Va.) newspaper this morning read that New York university would play Dave Myers, their colored quarterback, provided he recovered from injuries received in the Georgetown game.

Now why did New York university not think of that a month ago; that simple announcement would have saved a great deal of untimely disturbance and would have left the tabloids up a tree. New York university officials were just four weeks late in thinking up an answer.

IMPORTANT ONES.

The two games of major importance in the conference race, Kentucky-Alabama and Tech-Vandy, offer divergent problems for those who insist on guessing.

Kentucky will beat Alabama, they say, provided Kentucky is not overcome with a delusion of grandeur after running up that score last week on Clemson. If Kentucky takes Alabama for granted, the Crimson Tide is certain to take Kentucky to the cleaners.

It is not likely, however, that Kentucky will feel too complacent about any game with Alabama. The old Tide has done a heap of damage to Kentucky in the last four or five years. Kentucky has yet to win a game from the Tuscaloosa people.

PRECARIOUS SEAT.

Vanderbilt, sitting on the precarious seat that all undefeated teams occupy, faces in Georgia Tech a complicated problem. Vanderbilt's team can kick and pass and run the ends. Tech can do all those measures and probably do them a bit better than Vanderbilt. Neither team has any great amount of line plunging ability.

The difference will lie in the relative defensive strength of the two rush lines. In this respect Vanderbilt will have an edge. Experts are befogged over which team to pick. It should be a marvelous game to watch and a dangerous one on which to risk a reputation as a handicapper.

Kentucky and Vanderbilt, favorites in the two major encounters, will operate under a tension occasioned by their commanding position in the race. A defeat for both of them would be cataclysmic, but it would go far toward simplifying Tulane's roller coaster ride into the championship.

AID FROM BILL.

At Columbus a week ago Bill Fincher, Tech line coach, was on hand to look over Georgia formations. Before the game he came over to the Georgia bench and spoke to Coaches Mehre and Thomas.

"If there is anything I can do for you, just call on me," Bill said.

Coach Thomas replied right off the handle, "Fine, get on a uniform and play tackle for us."

Strupper To Referee Fight Here Tonight

Goodrich and Tramel Meet in Main Bout of Legion's First Card in Atlanta.

Everett Strupper, former star halfback on the Georgia Tech football team and popular local sportsman, has been named as referee of the Goodrich-Tramel bout tonight at the city auditorium. The fight, under the auspices of the American Legion, will start at 8:30 o'clock and will continue for 32 rounds of fast boxing.

Ted Goodrich, popular Atlanta welterweight, will fight Duke Tramel, of Fort Worth, Texas, 10 rounds in the main fight. Both Goodrich and Tramel have impressive ring records and both announced Thursday night that they are ready for the gong.

In the semi-windup Spike Webb, of Miami, and Spike Kelly, of Chicago, will mix mits for 10 rounds. Both are welterweights and their records are good. Webb has fought in Atlanta several times and was a favorite with local fans.

Battling Budd, a former fighter, will referee all of the preliminaries.

Jim Murphy and Kid Seely will fight six rounds in the second fight of the program and Sammy Ward and Young Peco will open the card. Both the first two fights will be six rounds each.

Both Goodrich and Tramel have been training during the past week for the fight, and several veteran fight fans watched the boys in action during the week and stated that tonight's card promises to be one of the most active in recent weeks.

It is the initial show of the American Legion, which recently voted to promote fights in Atlanta. The movement has been talked before, but not until the past few weeks had any real action been taken.

At a recent meeting of the executive committee of the Atlanta Post No. 1 of the American Legion it was voted to promote fights. An appeal was made to the city boxing commission and a permit was granted. A $1,000 trust fund has been posted with the city boxing commission and will be returned to the legion officers immediately after the fight has been staged.

The $1,000 trust fund was voted by the city boxing commission some time ago, to insure Atlanta's fight fans of every fight being staged as planned.

Officials of the legion are holding the fights in the form of eliminations, in the hope of securing a worthy opponent for Jack Fields, present welterweight champion.

All proceeds derived from the fights will be placed in a fund to construct an outdoor arena. It is planned to build the arena next fall.

PETRELS FACE ANOTHER HARD FOE SATURDAY

Manhattan Eleven, Due Here Today, to Provide Tough Opposition.

By Ben Cothran.

Oglethorpe and Manhattan college will play at Hermance stadium Saturday afternoon, which is just another tough game for the Petrels.

It is the third tough, bruising game that the Peachtree road team has played on successive week-ends. Just a couple of weeks ago Robertson's crew engaged Dayton university and made a thrilling sort of comeback in the last half to topple the northerners and make the dedication of their brand new stadium successful in every way.

The next week-end—last Saturday—they played Villanova in Philadelphia. Villanova, a strong team, won by a couple of touchdowns but had to scratch around to score the victory.

And tomorrow afternoon, playing at home for the second time in its life, Oglethorpe has another war on its hands.

TOUGH TEAM.

From all one can hear Manhattan is coming down with the idea of making a civil war out of the game. And, still listening, Manhattan is fully equipped for making a scrap out of it. The New Yorkers possess a rugged line with plenty of beef. Burke is one of these old-fashioned, line-cracking sort of fullbacks and does his job perfectly.

Last week Manhattan staged a ferocious sort of battle against Catholic university, and Saturday afternoon is going to be anything but easy for the Petrels.

At the first of the week it began to appear that half the Oglethorpe team would be in bed when the referee started off Saturday's game. Robertson was busy listening to recitals of various hurts being endured by his players. The cripples, however, are recovering and have all been in uniform for at least one practice with the exception of Asa Wall. Wall is nursing an injured leg which will allow him to be ready by Saturday afternoon.

AGGRESSIVE LINE.

The hard, aggressive play of the Petrel line has been the team's outstanding characteristic all season. It was largely responsible for the victory scored over Dayton, Oglethorpe's second of the year.

The forwards will have their work cut out for them in this game. Del Negro and Lepis, end and tackle, respectively, are outstanding in Manhattan's forward wall and will require constant attention.

The Petrel backfield is all set for a good afternoon. Cy Bell has shown old-time form in his gallops with the football lately. He was running with exceptional speed. Appling can throw passes like people you read about and there is one of those surprising sophomores hanging around out there—Sypert—who catches them and hangs on to them.

Manhattan left New York Thursday and gets into the city this morning. The team will work out on Hermance field this afternoon.

Oglethorpe wound up its work in the rain and mud Thursday and will have a light workout this afternoon.

Then tomorrow it goes out to face another tough team. The Petrels have been doing that all season, so they probably won't be at all excited.

Jacket Harriers To Face Bulldogs

Coach Hal Barron this afternoon will trundle seven of his cross-country aces aboard the Pullman bound for Athens, where the Jacket harriers will face their first real test of the season in meeting the University of Georgia Bulldog distance men Saturday.

Triumphing over the Clemson hill climbers here last Saturday by a one-sided 15-48 count, the Jackets demonstrated real power. Led by Captain Al Crisfield, running in the fastest time he has yet shown, the Jackets sent five men across the finish line before the first Tiger hove into sight.

This Saturday, meeting the Bulldogs, the Jackets face stiffer competition. With a squad composed of veterans and ex-freshman flashes, the Bulldogs are rated as one of the most powerful teams in the conference this year. Bob Young, who has ever been a thorn in the side of the Jackets on the long course, is again the lead-off man on the Bulldog squad.

Captain Crisfield, Johnny Summerour, Harold Asbury, Bill Herrin, Ken Thomas, "Blondy" Furlow, and Slim Reade will compose the Jacket team making the trip. Coach Barron will superintend the operations.

Newberry-Stetson Game Is Cancelled

Newberry, S. C., November 7.—(AP) Financial backing for the game between Stetson university and Newberry college at DeLand, Fla., Saturday, has been withdrawn with the resultant cancellation of the game, Coach "Dutch" MacLean announced here today.

Stetson officials advised Coach MacLean that a civic club which had sponsored the game had seen fit to withdraw its backing. The Newberry officials agreed to release Stetson from the contract upon these advices, the coach said.

Watching the Effects of the Shot

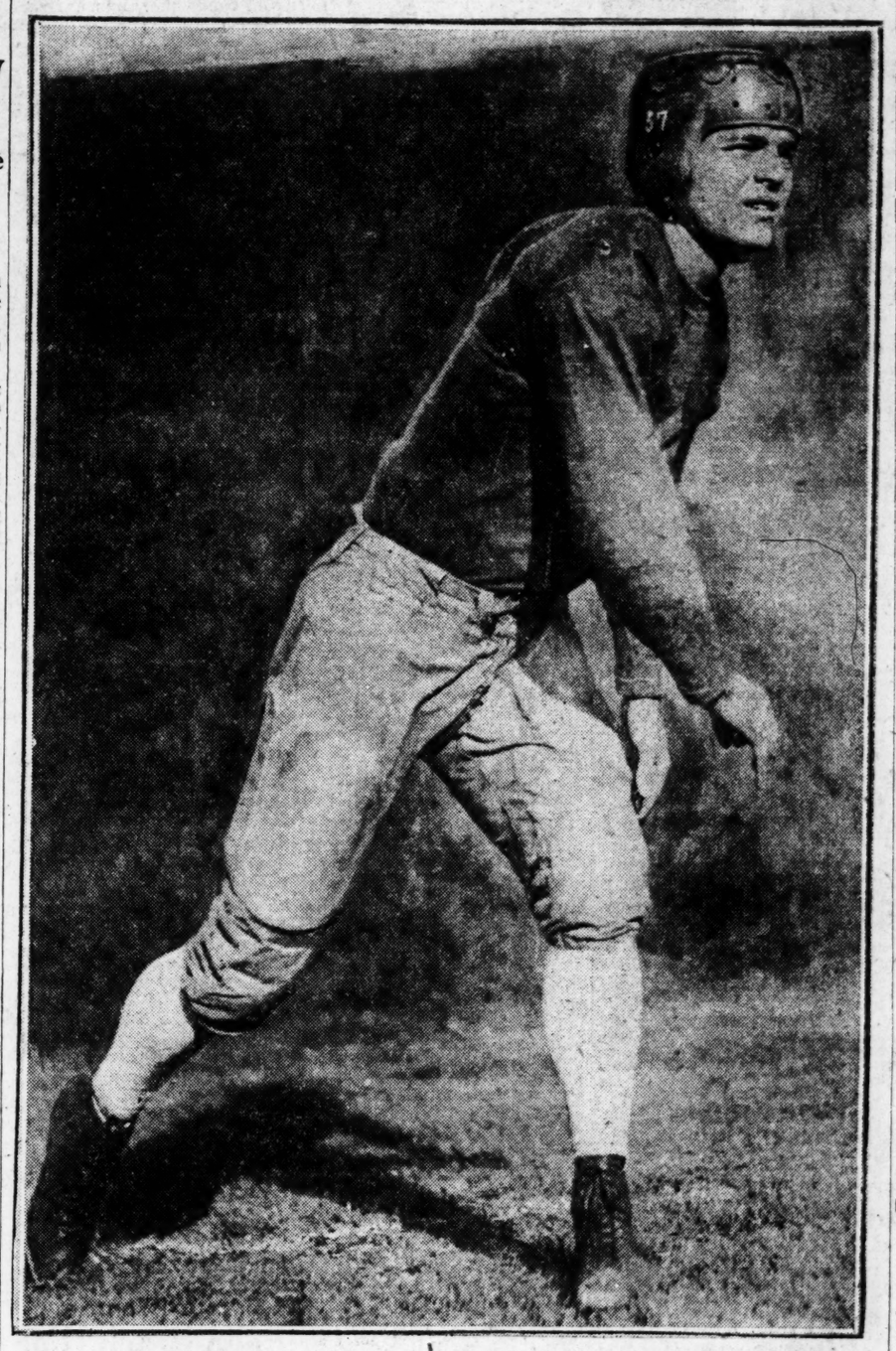

Earl Dunlap, Tech's fine forward passer, is shown here peering after one he has just thrown to see what the effects will be. Dunlap is a very accurate passer and upon him, as quarter, will fall much of the offensive burden in the Vanderbilt game at Nashville Saturday. Photo by Kenneth Rogers.

DUKE POINTING FOR TIGER TILT

Blue Devils Open Conference Season With Louisiana State.

Durham, N. C., November 7.—For the first time this season the Duke Blue Devils have their full strength. They're pointed to their opening football game in the Southern conference, that with Louisiana State University in the new stadium here Saturday.

The complete recovery of several injured stars, and the showing a crippled team made against Boston Saturday, have given the followers of the Blue Devils new hope. Barring injuries Duke should win Saturday and go into its other games with an even chance of a clean slate.

Kid Brewer has been out since the Mercer game, excepting for a minute or two he played Saturday. Captain Kistler, Davis and Rupp have been out since the Navy game. Hyatt, Hayes, Rosky, Warren and Peeler played in the Boston game and showed they had recovered their old-time form.

While the cripples rested the coaches gave other men opportunities to develop and the result is a great center in Emory Adkins, good guards in Fred Taylor and Bill Bryan, and a hard-hitting fullback in the person of Ock Godfrey.

With the veteran stars in good shape and some new ones added Duke is ready for the big test.

After Louisiana the Duke team meets North Carolina State, Wake Forest, Davidson and the University of North Carolina.

The last game comes on December 7 and probably will decide the championship of the Tarheel state and fill the big stadium of the Blue Devils.

Senators Pick Biloxi As Training Site

Biloxi, Miss., November 7.—(AP)—Clark Griffith, president of the Washington American league club, today signed a contract with officials of the Biloxi Amusement Association to use the grounds of the Biloxi stadium for their spring training in 1930. Griffith is here accompanied by E. B. Eynom, business manager of the Washington club.

Gamage Dispels Aura Of Kentucky Optimism

Wildcat Coach Deep in Case of Mulligrubs, Which Makes Everything Fine.

By Ralph McGill.

Mr. Harry Gamage, whose Kentucky Wildcats have developed into one of the serious threats in the Southern conference, is suffering from the mulligrubs, that terrible disease.

Mr. Gamage awoke one night from a deep dream of peace to read where he had declared that he was all set and ready to receive the championship and that his next three games (Alabama, V. M. I. and Tennessee) were just a breeze.

Now any one of those football teams is likely to upset the Wildcats. Consequently it sounded very strange indeed to be reading in the newspapers that a football coach had turned optimist and was considering Alabama, V. M. I. and Tennessee as smack-overs when everyone knows any one of those three teams can smack back.

An investigation conducted by this reporter drew a heated telegram from Mr. Harry Gamage. The Western Union boy was carrying the telegram in a pair of tongs and the tongs were smoking.

"Some one has been talking who didn't know what they were talking about," declared Mr. Gamage. "They know a lot more about the next three games than I do. Four first-team men who were out of the Clemson game are still out and Shipwreck Kelly's mother is on deathbed at present time and he may have to leave us any minute. Alabama is sure to beat us Saturday."

CLARIFICATION.

That statement clarified atmosphere no little. Things clicked back in their regular groove. Mr. Gamage was himself after all and all was not lost for the Alabama game. For whenever a football coach is bit with the bug of overconfidence it is always fatal to his football team. Gamage's greatest worry is that his team, unused to fame and headlines, will be depending on its book of clippings when it charges against the Crimson Tide Saturday at Montgomery.

No football player was ever able to swap of a book of clippings for a five-yard gain. Some of them have tried it only to discover that there are a lot of college football players who do not read the other fellow's press notices and don't know how good they are.

Success, after many years of unprofitable struggle, often destroys mental balance. That is what has happened at Clemson where they had no

Continued on Fourth Sport Page.

WAYWARD'S GRID DOPE

WINNER—	LOSER—
N. Y. U.	Georgia
Ga. Tech	Vanderbilt
Clemson	V. M. I.
V. P. I.	Virginia
Kentucky	Alabama
Davidson	N. C. State
W. & L.	St. John's
Tulane	Auburn
Citadel	Furman
Davis-Elkins	W. Va. Wes.
L. S. U.	Duke
Mich. State	Miss. Aggie
No. Carolina	So. Carolina
Texas	Baylor
Sewanee	Southwestern
Missouri	Washington U.
Purdue	Mississippi
Michigan	Harvard
Oregon State	Williamette
So. Calif.	Nevada
Stanford	Washington
Kansas Aggie	Iowa State
Minnesota	Iowa
Illinois	Army
Wisconsin	Chicago
Yale	Maryland
Temple	Gallaudet
Syracuse	Niagara
Princeton	Lehigh
Pittsburgh	W. & J.
Penn	Penn State
Fordham	Bos. College
Dartmouth	Brown
Cornell	West. Reserves
Holy Cross	Boston U.
Navy	Georgetown
Texas Chris.	Rice
S. M. U.	Texas Aggies
Northwestern	Ohio State

Sutherland a Guard.

Dr. John Sutherland, Pittsburgh coach, was a guard on Pop Warner's great undefeated team of 1916.

TECH LINEUP IS UNCERTAIN AGAINST VANDY

Brooke, Jones and Maree May Be Out of Tilt Tomorrow.

By Ralph McGill.

With their line-up, their fate and their condition uncertain, the Georgia Tech Yellow Jackets will be bundled carefully into the Pullmans tonight after their workout at the Rose Bowl field in the afternoon.

They will be off for Nashville, Tenn-O-See, where reside the undefeated Vanderbilt Commodores of Your Uncle Dan McGugin. Removed early from the lists the Jackets have become Giant killers. Florida's championship dream was shattered and the Commodores have one which the Jackets would like to banish.

It will be the last real journey of the year for the weary Jackets. There will then remain Alabama, the Auburn game and the contest with Georgia at Athens in December to round out the 1930 season.

FINE SPIRIT.

There have been teams with more victories than this one but none with a finer spirit. Starting with the glamour of a championship about them they were sponged off the lists early. Yet not once have they faltered and not once have they failed to carry the battle to the other team. When the last game is played there will be many fine memories about this Tech team, not the least of which will be the one wherein a disorganized team gathered itself together to score two touchdowns on Tulane in the last eight minutes of play.

The Jackets have a chance to go on through November without a conference defeat. They meet the Commodores tomorrow, Alabama on November 16, Auburn on Thanksgiving Day and Georgia on December 7.

LINEUP QUESTIONABLE.

There is no telling what the lineup will be for the Vanderbilt game. Coaches have worked with a team that was unable to scrimmage because of its acute physical infirmities. Jim Brooke, one of the south's finest guards, and Tom Jones, one of the best flankmen in the conference, are in precarious condition. Vance Maree, the Gargantuan fullback who is a stalking terror on defense, has been incapacitated with an injured eye that kept him confined.

These injured may be able to play. They do not offer the most serious problem. That is the lack of practice which the team has had. The heavy rains of yesterday struck hard. The Jackets needed every minute they could get for work.

It was, I am sure, lack of practice because of injuries, which caused the lack of co-ordination on attack and defense in the first half of the Tulane game at New Orleans. Since the Notre Dame game the team has done little work. There has been dummy scrimmage against the 1928 Vanderbilt plays. The non-scouting agreement forbade the use of any plays learned this fall.

NOT UNIFORM.

The Georgia Tech varsity has not worked as a unit since before the Tulane game. The week before the Notre Dame contest found it limping. This lack of unit work mitigates against the chances of the Jackets more than any other factor. Rain of yesterday was a serious and untoward blow.

No play will carry any power that is not worked with all the niceties of perfect timing. If Tech's plays have timing and its resultant power on Saturday it will be nothing short of a gridiron miracle.

The Jacket coaches will start the usual lineup with the possible exception of Brooke. That is the supposition. The Man at the Flats, Mr. William Alexander, will talk pleasantly and intelligently on any subject one may broach but he will not discuss his own football team.

While the sentiment in Nashville is naturally trailing along with the Commodores they would do well not to forget that Mr. Stumpy Thomason and Mr. Warner Mizell do not travel with feet as leaden as those which the Alabama halfbacks possessed.

DANGEROUS PAIR.

If either of the Tech halfbacks get loose in the secondary there will be the old Harry to pay. It is on these two men and on the arm and head of Earl Dunlap that the Tech offense depends. Dunlap is a superior passer. Mizell and Thomason are superior halfbacks.

This Georgia Tech line should find itself some time in November. In the first 18 minutes of the Notre Dame game they were handling the Irish forwards very rudely indeed for that length of time.

The Tech offense has been good for most of the games this fall. It has been a wavering hesitancy on the part of the line that has brought most of the grief.

The Jackets hope to come surging along through November and close with not a conference defeat for that month or December. Their first big offense is slated for tomorrow.

Thirty-five men will make the trip. Those going are: Captain Rusk, Farmer, Ezzell, Murray, Brooke, Westbrook, Law, Edwards, McKee, Morton, Holt, Watkins, Fincher, Millians, O'Bear, Jones, Isaacs, Sloan, Sid and Shag Williams, Brumby, Dunlap, Frink, Colvin, Maree, Hauck, Strickland, Luna, Mizell, Graydon, Flowers, Faistt, Thomason, Huntsinger, Fitzgerald. Trainer Mike Chambers. Managers Strickland, Shelnut and Adams, Dr. Julian F. Riley and Coaches Alexander, Miles and Tharpe.

G. M. A. Meets Russell High Today in Prep Grid Feature

SMITHIES OFF FOR CHARLOTTE AND BIG GAME

Marist Meets Griffin High On Campus In Spectacular Game.

By Roy White.

G. M. A. and Russell High, running a close race for third place honors in the city prep league race, will settle the issue at 2:30 o'clock this afternoon on the East Point gridiron, just back of the school, in Jefferson Park. G. M. A. has lost only one game in city circles and Russell also has lost only one game within the local ranks.

Marist, after two open dates, will play Griffin High at 3 o'clock on the Marist campus. Marist and the Russell-G. M. A. games are the only ones to be played on local soil during the week-end.

Tech High will leave early this morning for Charlotte, N. C., where the Smithies will play Central High, of Charlotte, in a dedication game Saturday afternoon. All city and school officials are looking for a crowd of 8,000 persons to witness the game Saturday and elaborate preparations are being made for a big time.

Commercial High will play at Cartersville this afternoon, and Decatur

Continued on Fourth Sport Page.

Barry

Wood, Harvard Sophomore back, knew Harvard was trailing Army by 7 points with 3 minutes to play. Cool, accurate, Mr. Wood threw a 55 yard forward pass for a touchdown, then kicked a goal for the extra point, which tied the game. A good finish is important in football. In dress it's everything. The best suit in the world looks well only if worn with correct haberdashery. Come to this store for the latest styles, the best values, in neckwear, socks, hats and shirts.

Madras Shirts, Two Collars to Match

$3.50

THE COPLEY ESTABLISHMENT

29 PEACHTREE ATLANTA, GA.

Dixie Dynamite

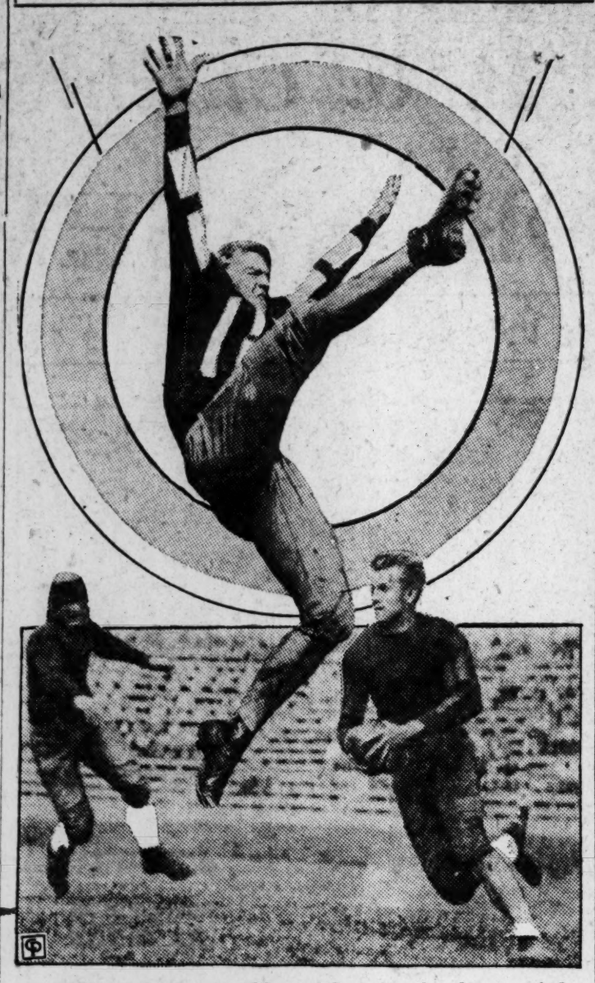

Billy Banker, the Blond Blizzard who has carried Tulane's Green Wave to a post at the top of the conference rankings, is shown above in two phases of his deadly activity. At the top he is getting off one of his long, lazy punts, while at the bottom he is off on his way to a touchdown.

Tennessee Tackle Sustains Injury

Knoxville, Tenn., November 7.—(AP) The jinx that seems to dog University of Tennessee football tackles was at work again today. Jake Johnston was out with an injured foot, which has incapacitated him before.

His running mate, Captain Howard Johnson, who has been out most of the season with a bad instep, was shifted to his position and Saunders, soph tackle, was boosted to the first string.

Coaches hope Johnston's injury will be healed in time for the Vandy-Tennessee game Saturday week. His loss will not be felt next Saturday, as reserves will do most of the playing against Carson-Newman.

Johnny Dundee To Fight Tuesday

New York, November 7.—(United News.)—Johnny Dundee, of New York, former featherweight champion, has not retired from the ring. He will meet Georgie Goldberg, of Brooklyn, in the 10-round main bout at the Broadway arena, Brooklyn, Tuesday night.

TUSKEGEE TEAM OFF TO ATLANTA

Colored Football Squad Ready for Morris Brown Battle.

Tuskegee's great football machine consisting of 40 players will entrain this morning in Chehaw, Ala., for Atlanta and the game with Morris Brown Saturday afternoon.

Prominent among the Tigers who will lead the Tuskegee attack are Stevenson, Johnson, Shanklin, Harrison, Champion, Tom Harris, Robinson and Duncan. They are all veterans in these parts with the exception of Johnson, who is a recruit, and considered the best find of the year.

The famous Tuskegee band will arrive Saturday morning by bus, and will parade the downtown section of the city under the direction of Frank Drye, who has made the Tiger band one of the most talked of aggregations of musicians in America among their race.

Tuskegee will meet a tough foe in the Wolverines with three triple threat men, Tyler, Shag Jones and Credell, versatile halfbacks.

LONG GAINS.

In scrimmage Thursday with the reserves using Tuskegee formations and plays Shag Jones made some long gains off tackle and around the flanks. Nolan, the plunging halfback, was at all times a menace to the reserves. The varsity's aerial attack proved baffling to the second string men and proved to be a valuable weapon throughout the long workout where every man on the varsity saw at least eight minutes' work. Specks Bright, the Chicago sensation, was the only regular that the reserve could hold. In the closing moments of the scrimmage, however, he got off for 35 yards through left guard, while Credell gave him perfect interference.

The varsity line showed powerful strength throughout the session. Thorpe, at guard, adding a tower of strength. Daniels, in the line at center, was charging hard and opening big gaps in the rat defense.

Clay and Thornton, flankmen, made beautiful catches of passes and was down under every punt, catching the would-be ball carrier dead in his tracks.

The new system of attack put into play by Coach Cannady for this game was used successfully and the whole workout was pleasing to the mentors who announced after the workout that they were ready for this important game which will hold the spotlight in the Southeastern Conference.

LINE IN SHAPE.

Coach Lockhart, who has been handling the line for this battle, said that the forward wall was charging at its best this season. At the snap of the oval the rush line went about smearing the reserves' plays and throwing the ball carrier of the reserves for loss after loss. The criss-cross formation of the Tuskegee team failed to be of any value to the reserves, as on each occasion the ball carrier of the reserves lost ground.

Advance ticket sale indicates one of the largest crowds ever to witness a colored game in Dixie. Tickets are on sale at Jacobs Pharmacy, the Atlanta Athletic Club, Milton-Yates Pharmacy, on Auburn avenue; Five Points Cigar Store, Naborhood Drug Store, corner Ashby and West Hunter, and the Amos Drug Store, on Ashby street.

AUBURN SQUAD OFF TO MEET TULANE'S WAVE

Students Give Boys Rousing Send-off—Team Works Out.

Auburn, Ala., November 7. The final workout before they departed for New Orleans, where they will meet the heavy Green Wave Saturday afternoon, found the Auburn Tigers experiencing the same conditions that they went through last Saturday in Knoxville playing on a muddy field. A steady downpour during the day turned Drake field into a typical swamp and Coach Floyd called off a scheduled scrimmage and sent his charges through a dummy scrimmage against the scrubs who walked through Tulane plays.

The team departed for the Crescent City after the Auburn student body had showed that they are still behind them by staging a mammoth torchlight parade in their honor before they boarded the Pullmans. Twenty-three players were taken to New Orleans.

The probable line-up for the Tulane game is: Egge and McCree, ends; Newton and Taylor, tackles; G. Long and Captain H. Long, guards; Harkins, center; Davidson, quarterback; Young and Hatfield, halfbacks, and Chappelle, fullback. Porter Callahan might be selected to start at half in place of Young or Hatfield.

Longshots Upset Racing Sheets

New York, November 7.—(AP)—Maryland racing fans turned today from flat racing to watch the jumpers battle for the master of fox hounds steeplechase purse in the feature race over the trying three miles of brush at Pimlico.

A. F. Goodwin produced the winner in Marbro, which scored an easy victory, covering the course in 6:16 4-5. The Goodwin jumper finished five lengths in front of W. A. Phillips' Known Hero to win the $1,500 purse. James Simpson, Jr.'s' Klarinski was third, with Dublin Goods and Crack Willow, the favorites, far out of the money.

The form sheet players again took it on the chin as the long shots scored heavily. Titus went over in the opening number, defeating the highly regarded Frumper, to pay $32.30 for a $2 win ticket. In the second race Macil won, rewarding his scattered backers $72.80 for every $2 invested at the straight window. Jockey H. Elston was suspended for the remainder of the meeting for his unsatisfactory ride on Gay Past in the second race.

At Latonia K. Russell and C. Meyer enjoyed one of their great days, each booting home three winners. Russell was up on Coby in the second, Hamilton in the feature number, and Louisville Lou in the seventh, while Meyer had a leg on Lee Cooper, Little Captain and Pike's Peak. In addition Russell had one second.

Racing continued at Arlington Downs in Texas with the plain clothes men still on the job to prevent any wagering. A large crowd, however, was present to see the Three D's stable score a victory in the feature race with Zacaweista.

Palm Beach High Team Suspended

West Palm Beach, Fla., November 7.—(AP)—Suspension of Palm Beach High school from the Big Twelve State Athletic Association until January 1, 1930, and forfeiture of all but one of the school's football games for this year was announced today by Principal H. E. Spaulding.

The suspension resulted from the use of five football players in two games this season after they had been declared ineligible by association officials, the principal said. The players were held ineligible because they did not attend school last year.

The remaining game on the school's schedule will be played here Armistice Day with the Miami University freshman team.

In The Grid Camps

IRISH FAVORED

Chicago, November 7. — (United News)—Notre Dame will play before more than 60,000 fans Saturday when the Irish meet Drake on Soldiers field. Drake boasts a light, but fast team, with Lynn "Mighty Atom" King, a 147-pound back, as its star.

King has counted 52 points this fall, ranking fourth among the country's leading scorers.

The Irish are expected to win by three touchdowns.

STUDENTS SEE GAME

Ann Arbor, November 7.—(United News)—Four special trains from the east will bring more than 750 students direct from Harvard, with the Crimson football team and the 80-piece band for Saturday's game with Michigan.

More than 12,000 Harvard alumni will be among the 80,000 fans to see the game.

MAROONS PEPPED UP

Chicago, November 7. — (United News)—Encouraged by their defeat of Princeton last week, the Chicago Maroons have shown more spirit this week in preparing for Wisconsin than they did all season.

Coach Stagg has concentrated on defense and forward passing. A crowd of 40,000 is expected to see the game.

STIFF BATTLE.

Iowa City, November 7.—(United News.)—Iowa meets Minnesota here Saturday in the most important game in the Big Ten conference, and Coach Burt Ingwerson has his team in a fighting spirit after a hard week's practice.

If the Iowans should topple the mighty Gophers, it would be the biggest upset of the day and might Rob Minnesota of the title. A crowd of 40,000 or more is expected to attend.

COLUMBIA FACES SCRUBS

New York, November 7.—Columbia had a long scrimmage today, Coach Charley Crowley sending the junior varsity against the first eleven.

The Jayvees have been drilling in Colgate plays for more than one week and were somewhat successful with them against the first stringers.

VACANCY FILLED

New York, November 7.—New York University Violets had much hard work today making ready for the Georgia game Saturday.

A new combination was tried out, with George Chalmers, regular guard, playing at end in place of Charlie Marshall, who broke an ankle last Saturday. Ross Grant and George Murphy were tried at the vacated guard place.

MIDDIES SCRIMMAGE

Annapolis, Md., November 7.—Navy gridders today finished their heavy work in preparation for the game with Georgetown Saturday.

Signal and formation drills were followed by a stiff scrimmage session, and the coaches lectured the whole squad on the strategic points to be employed in the game.

DARTMOUTH LOSES EDGE.

Providence, R. I., November 7.—(United News.)—Brown's chances of defeating Dartmouth Saturday seemed almost even today with the certainty that Al "Special Delivery" Marsters, Green star and country's highest point scorer, would not play.

The Bruins will probably start the eleven which faced Holy Cross in Brown's 16-to-14 victory Saturday.

Veteran Racing Writer Dead

Dallas, Texas, November 7.—(United News.)—John L. Dempsey, considered the dean among race track chartmakers in this country, was found dead in his room at the Adolphus hotel today. He was 53.

Dempsey, who was here attending the Arlington Downs racing meet, died of heart disease, hotel physicians said. His body was discovered when he failed to answer a telephone call.

He is the fifth prominent racing figure who has died within several months. The others were John E. Madden, Sam Hildreth, Jimmy Rowe and Mars Cassidy.

Dempsey was of Danish stock and came to this country in the steerage with his parents at the age of eight. He became a newsboy in New York city and eventually drifted to the race tracks.

After an apprenticeship as exercise boy, caller and reporter, he was named official caller in the west by the late Harry Weldon, of Cincinnati. Later he went to work for Frank Brunell after the latter started the racing form. He continued with this publication until his death.

He is survived by his wife. His home was in New Orleans.

Mexican Stadium Seats 60,000 Fans

Mexico City has a modern stadium of concrete and steel that seats 60,000. It was there the Louisiana college beat the University of Mexico at football, 59 to 0. As soon as the Mexicans gain a better knowledge of the game they will prove worthy opponents of the American collegians, was the opinion voiced by some of the experts.

Georgia Basket Practice Starts

Athens, Ga., November 7.—Basketball practice got under way here today when Coach H. J. Stegeman started all of the varsity candidates not out for football to work under George Keene, all-southern forward in 1927. The candidates will work out three times a week until the first of December when practice will be held daily.

In contrast to last year when Coach Stegeman had less than a dozen candidates to report for tryout, there will be a world of material to choose from this season. Captain Henry Palmer, Joe Martin, Sanford Sanford, Anderson and Tommy Reeder, all lettermen, from last year, will be back when the season opens. Palmer, who is one of the Bulldog flankmen, will not report to practice until after the Tech game on December 7, but the rest of the men are now working out in Woodruff hall.

A number of good players will come up from last year's freshman team, and several of the reserves from the varsity are expected to show up well this season. The last year's freshman team will send up such men as Vernon Smith, Tommy Moran, Clyde Stancil, Lefty Simpson, Red Leathers, Bill Mell, Whitie Bryant, and Strickland, while Hoke Hill, Shorty Frye, John Davidson are promising reserves from last year's team.

Oglethorpe-Manhattan College (N. Y.) Football Game · Hermance Field, 2:00 P. M., Saturday, November 9th. Tickets at Marshall & Reynolds, Flatiron Building.—(adv.)

BYCK presents *The Yorkwood*

For men who are particular about their appearance . . . the Yorkwood will give the utmost in style, comfort, and wear.

YORKWOOD
In Black or Tan Imported Scotch Grain
$11

BYCK'S
61-63 WHITEHALL

Tech vs. Vanderbilt

NASHVILLE, TENN.
NOV. 9th
Round Trip Rate $10.67

Tickets sold for all trains Nov. 7 and 8
Limited to return Nov. 12

SPECIAL TRAIN

Lv. Atlanta (Union Sta.) ..... 10:00 PM Nov. 8
Returning: Lv. Nashville ..... 10:00 PM Nov. 9

Pullman reservations, additional information,
Joint Ticket Office—67 Luckie St., WA. 2726-27

Nashville, Chattanooga & St. Louis Ry.

Men In All Walks of Life—

Doctors - Lawyers - Bankers
Brokers - Business Men
Who Have Been Paying $50 and More for Their Clothes—

We have thousands of customers accustomed to paying $50 and more for their clothes — men who know quality and style—men who demand the finest woolens and the highest type of hand tailoring. They were surprised—even shocked to see how much MORE they could buy here at $35 than the high priced store offered at twice our price.—But sir, before you compare, do not let the low price prejudice you.

1 and 2 Pants Suits

$35

See the new Overplaids, the always smart Oxford Greys, Dressy Blues, Browns and the rich Shark Skins — for the young man — for the man of 55. Our weaves and colors are bound to please the most particular dresser — we ask you to see them and learn what the smart dresser will wear.

1 and 2 PANTS SUITS - OVERCOATS
TOPCOATS - TUXEDOS

One surprise follows another at TRIVERS—see what we offer you at $22.50—a new value—a new standard. Smartest all wool fabrics—best patterns and shades and metropolitan styled.

See Our Style Windows
They Always Tell a Story

$22.50

Stores in Leading Cities—From Coast to Coast

TRIVERS

35 Peachtree St., N. E., at Five Points

Coach Roper Picks Vanderbilt To Defeat Tech Saturday

ARMY, HARVARD DOPED TO LOSE TO WESTERNERS

Princeton Coach and Expert Sees Victory for Big Green.

By W. W. Roper,
Princeton Football Coach.

The football games that stand out this week are Harvard - Michigan, Penn - Penn State, Army - Illinois, Navy-Georgetown and Dartmouth-Brown.

Harvard and the Army invade the middle west against potentially powerful teams. Although Michigan has been beaten by Purdue, Ohio State and Illinois, it has a big, rugged team, and I look for it to win from Harvard. Michigan has had two weeks' rest, and Harvard has had three hard games in a row. On top of these comes the long trip to Ann Arbor. It looks like Michigan's chance.

It looks as if the Army would have a hard game with Illinois, and though Army has a strong team and a fine backfield I pick Illinois to win. Illinois was defeated for the first time last Saturday by Northwestern, but the game was close and hard-fought. Zuppke has a fine passing attack, and I think he has a great chance to beat the Army by the air. But it will be a close game.

Pennsylvania meets Penn State, and though the game will be hard-fought Penn should win. They put up a great game against the Navy last Saturday, and should do equally well if not better aainst Penn State. Last year Penn won, 14-0. State has a great back in Dietrich. He played a fine game against Syracuse last Saturday.

CLOSE GAME.

The Navy-Georgetown game will be close, and it's hard to pick a winner. Georgetown played a beautiful game against N. Y. U. last Saturday, winning, 14-0. They showed a powerful and varied attack. Their backs are fast and versatile. Against this, Navy has a strong, powerful team, with interference as good as any I have seen. Spring and Clifton are very strong in the backfield.

Dartmouth meets Brown, and it looks like a Dartmouth victory. I don't think Brown a match for Dartmouth this year, though they will put up a good fight. Dartmouth has a strong team and should stage a comeback after the defeat by Yale despite Marsters' absence from the lineup.

The Princeton-Lehigh game will be close. Lehigh has a big, heavy team, one of the best for several years. They put up a splendid game against Penn. Princeton, except for the Navy game, has shown nothing.

YALE WARY.

Yale, remembering last year's defeat by Maryland, when they were on the short end of a 6-0 score, will take no chances, but should have little trouble winning. Yale, after beating Army and Dartmouth, looks very strong.

Cornell should have little trouble with Western Reserve, and Syracuse should win easily from Niagara. The Pittsburgh-W. and J. game should be won by Pitt.

Columbia meets Colgate, and I pick Colgate. The game, however, should be close. Another game in New York tomorrow is N. Y. U.-Georgia. This will be close, and anybody's choice. N. Y. U. will probably stage a strong comeback after her defeat by Georgetown. Lafayette plays Rutgers and should win. Last year she won, 16-0.

WILLIAMS PICKED.

Williams meets one of her rivals in the "Little Three" when she plays Wesleyan. Williams should win. Amherst and Tufts play at Amherst. I pick Amherst, but Tufts will put up a good fight. The game should be close.

Fordham should win from Boston College and Swarthmore from Johns Hopkins. Temple meets Gallaudet, and should find this game easier than the three preceding. Holy Cross should have little trouble defeating Boston university.

Villanova will have a hard game with Bucknell and I pick Bucknell. It will be a good game, as both have strong teams, but Bucknell looks the better. Pennsylvania Military college should beat Dickinson and Haverford should win from Hamilton.

Virginia Poly should win from Virginia and V. M. I. should have little trouble with Clemson, though last year it lost to Clemson, 0-12.

Georgia Tech journeys to Nashville to play Vanderbilt and it looks like a Vanderbilt victory. Vanderbilt so far has a clean record in the Southern conference.

Last year Texas played Baylor 0-0, but I look for Texas to win this year. Tennessee should have no trouble defeating Carson-Newman and Purdue should defeat Mississippi.

ON THE SIDELINES by BRIAN BELL

Bill Roper, coach of the Princeton football team, in a radio talk on the game, suggested that the average spectator cheats himself every Saturday by watching the ball and its progress, or lack of it, to the exclusion of everything else on the field.

The Tiger leader suggested that the spectator might properly divide the game into four parts, the number of periods of a game. He would have the customers look at the ball throughout the first period just as a majority do now through the whole game.

At the beginning of the second period the spectators could with profit forget all about the ball and keep their eyes glued on the work of the offensive line, watching intently as the forwards charged against the opposition, cleaning up for the man with the ball following close behind.

After the intermission at the start of the third period the Roper recipe called for a sharp shift from offense to defense. Ignoring the offense the customers could with profit, he said, spend this entire period observing the tactics of the defensive linemen in meeting the attack.

With a clear idea of the offensive and defensive strength and strategy the final period would be left for a putting together of the whole puzzle, with an analysis of the plays and perfection of the picture of the game as a whole.

Mr. Roper said frankly, in his address, that he was advising his hearers to do as he told them and not as he does at football games for he sees little of the game from his seat on the Princeton bench. No coach does. A coach is too occupied watching the play of his own team to see much that is done by the opposition. At the start he "sizes up" the tactics of the opposing team for reference later but his idea of the other team's play is hazy to say the least.

Three coaches once were asked about the ability of a player on a team played by all three. Two could remember nothing of his play, and were unable even to give an idea of his appearance. The third said, "He must have been pretty good. They were making a lot of good tackles against us and I heard he was doing most of it."

One coach followed a practice of taking a stenographer with him to the bench when the game started. Every word the coach said, no matter how irrelevant it sounded at the moment, was noted. At skull practices following the games, the coach read his remarks made in the heat of battle. Some of the xpressions could be read but never could have been printed in a family newspaper.

At another university, an assistant coach sat in the stands far above the playing field, with glasses watching the moves on the field. At his side was a writing machine similar to the type used in banks by paying tellers to ask "Is this check good?" when a piece of paper is presented of which he may have his doubts. The assistant coach wrote steadily and possibly some of his observations were read with profit by the head coach on the bench.

Purdue Hustles For Ole Miss

Lafayette, Ind., November 7.—Heading the Big Ten pack and remaining as one of the few undefeated or untied major elevens in the country as the result of its fifth straight victory of the season over Wisconsin Coach Jimmy Phelan's versatile Purdue gridiron squad is pointing for its intersectional clash with the University of Mississippi here Saturday. The Boilermakers' steady string of successes, earned through co-ordinated team play rather than the individual performance of any one player, has brought the Old Gold and Black combination a deserved reputation for offensive power equalled by few elevens in the country.

Mississippi's heavy forward wall, rated in the south as second only to Alabama's in weight and power, is expected to provide a real test of both the Purdue offensive that has averaged over 24 points per game so far this season, and the defensive power of the Boilermaker line that has been functioning as an impenetrable unit. According to scout reports and advices from the southland, the Ole Miss combination that upset Loyola, of New Orleans, 26 to 24, depends almost entirely on straight power football, with "Cowboy" Woodruff, plunging fullback, as the key of the attack.

The versatility of Purdue's attack enabled the Boilermakers to chalk up their fifth decisive triumph of the season at the expense of the Badgers, for after the running attack had been stopped in the scoring zone, well-directed passes that caught Wisconsin flat-footed accounted for two touchdowns in rapid order.

Phelan is hopeful that the same versatility will be as effective against Ole Miss Saturday in the last nonconference game of the season. The tilt gives promise of developing into a free-scoring spectacular tilt, with Mississippi's power vs. Purdue's speed and deception.

Army, Harvard Head Westward.

New York, November 7.—(United News.)—Two of the east's leading football elevens—Army and Harvard—headed west tonight for an invasion of the Big Ten.

The Harvard squad of more than 40 players, coaches, trainers and others, left Boston in mid-afternoon for Ann Arbor, where the Crimson will play Michigan Saturday. After practicing in the Michigan stadium Friday afternoon the Harvard squad will retire to a country club 40 miles from the scene of the game.

In good physical condition and supremely confident of victory, the Army squad departed late today from West Point for Urbana, where the Cadets meet the University of Illinois Saturday.

Today's practice was curtailed by Head Coach Biff Jones to permit the players ample time to get ready for the railroad journey.

The only recent change in the Army lineup is the return to quarterback of Bowman, who has replaced Gibner. Chris Cagle and Johnny Murrell are expected to shoulder the burden of the army attack.

Coach Horween, of Harvard, expects to start a comparatively light backfield against Michigan. Present plans call for Wood to play quarterback, Putnam and Devens, halfbacks, and Harper, fullback.

Harvard and Army each have been tied and beaten once. They played a 20-20 tie and Harvard lost to Dartmouth, 34-7, and Army to Yale, 21-13.

Villanova's Sophs.

Twenty-one members of this year's Villanova squad are sophomores and 14 are juniors, with good freshmen material coming up.

Jack Signs Pair.

Chicago, November 6.—(AP)—Bud Taylor, of Terre Haute, Ind., and Santiago Zorilla, of Panama, have been signed to meet in the 10-round windup of Jack Dempsey's boxing show at the Coliseum, November 15.

BROOKE UNABLE TO FACE VANDY AT NASHVILLE

Jacket Star's Knee Still In Bad Shape and He Will Not Play.

By Herb Clark.

Like a beautiful face seen in the smoke, the possibility of having Jim Brooke in his starting line-up at Nashville Saturday has faded and flown from the gaze of Coach Bill Alexander, the Man at the Flats.

The Man has hoped all week that "Parson Jim" would get back into shape. However, his knee, hurt in the Notre Dame game, has steadfastly refused to respond to treatment, and Jim is definitely on the retired list for the fray at Nashville. Which is no help at all.

SLIGHT EDGE.

With the Commodores, who furnish the opposition, rated as being but slightly weaker than the Jackets at the gentle art of pushing the pigskin across the stripes on the gridiron and being given an edge—also slight—in the defensive work, the lads from the Flats will need all the strength they can muster in the line. And Jim Brooke has been no weak link in the forward wall at Tech.

Jim has, rather, been a power in his own right and a good man to have alongside any tackle.

Trainer Mike Chambers has worked hard over Brooke all week and had hoped until Thursday afternoon to have him on the field Saturday. It was no go, however.

LAW REPLACES BROOKE.

Hobby Law, bridge expert and fighting guard, will be in Brooke's position Saturday. Coming to Tech as a rather under-sized freshman, Hobby scrapped his way into the ken of the coaching staff. Since that time he has picked up more weight and has shown real ability at the guard post. Charging hard and tackling viciously, Hobby will do much to eliminate tears over the loss of Brooke.

The decision to give Brooke a rest and work Law was reached finally Thursday afternoon as the Jackets heard a lecture by the Man while rain soaked the field and all on it. The Jackets, however, were safe in the gymnasium.

EASY WEEK.

With no scrimmage at all during the early part of the week and not even a practice yesterday, the Jackets have had a still easier week of preparation than they went through last week for the Irish Express. What work has been done has been designed to polish the offense.

The Man has decided anew that the way for the Jackets to win games this year is to score more touchdowns than the opposition. He will have this program in mind at Nashville.

And there he will be opposed by another coach, Uncle Dan McGugin, with the self-same idea. The Commodores have played a "punt and wait for the breaks—score when and where you can" sort of a game this year. Tech will play them at their own game. And, according to the tangle-eyed star correspondent, Wayward Boye, the Jackets will win.

The Jackets, however, are not that positive. They admit to meeting a strong foe, and vouchsafe the fact that they know they will have to fight to win. They will fight, and it is not beyond the realms of possibility that they should accomplish their purpose.

The 35-man Jacket squad will leave Atlanta late this afternoon for Nashville.

Gordon Will Play Locust Grove Today

Barnesville, Ga., November 7.—The Gordon Institute eleven is primed for its game Friday with Locust Grove Institute. Both teams have a fine record. This is the first game to be played in Barnesville, and all the fans are anxious to see the home boys play on their field. Gordon has lost only one game this season to a G. I. A. A. contestant. That was last Friday to the Cochran Middle Georgia Institute. Gordon has won from Riverside by a score of 12 and 0, and from Columbus High, 24 and 6.

The SPORTLIGHT by Grantland Rice

Cagle in the West.

While football is in sense an individual game, both the east and the mid-west are anxious to see what Chris Cagle can do against a strong conference defense at the first opportunity he has ever drawn.

Illinois can always be counted upon to present a strong standard defense that is not easily shaken. The Orange and Blue forwards and backs are difficult to fool or to batter down. Their attack may be nothing to marvel at, but attacking them is a tougher job.

It will be no new story to Murrell, as he once played for Minnesota before coming to West Point. Cagle's past experience with the mid-west has been against Notre Dame, so he should be well seasoned when it comes to facing hard-charging lines and alert secondaries. The main test to this game will be for the Army line. And the Army line will have to function before Cagle is going anywhere. If lines don't function, then backs don't function. Booth and Marsters both discovered this law of gravity last Saturday.

Illinois has been beaten and tied, and the Army has been beaten and tied, so they start even in this respect. Illinois has shown the stronger defense to date, and the Army has shown the strong attack. It is doubtful that Illinois can send a back into action who carries the danger that Cagle lugs with him if given a fair chance to step along.

Minnesota and Purdue.

The battle for the leadership of the western conference now rests between Minnesota and Purdue. Minnesota has Iowa, Michigan and Wisconsin to face; Purdue has Iowa and Indiana as her two main obstacles. All of which should mean that Iowa will be the storm center. If both can beat Iowa, both should win their other games, although Minnesota has much the harder job. Minnesota has to visit Iowa City, and Purdue gets her crack at Iowa on home turf at Lafayette. That makes a double difference in Purdue's favor. And it might be mentioned that Purdue has one of the best football teams in the U. S. of A., and that bars nobody. Minnesota is strong, but her big test comes tomorrow against a strong Iowa team.

Few teams in the country have as many stars as Purdue can name in Yunevitch, Welsh, Harmison, Slaight and Carroway.

Harvard and Michigan.

It all depends on how far Michigan has come back in the last two weeks. If Michigan hasn't improved a lot the Wolverine is in for a depressing afternoon. Harvard hasn't a great football team, but Harvard has a good one, with a world of man power to put on the field. As Bachman, Florida's coach, put it: "We might have beaten any one Harvard team, but we couldn't beat two." Dan McGugin, of Vanderbilt, said about the same thing concerning the Minnesota contest. Harvard has a fine stock of reserve power. It is a better team than the Dartmouth score might indicate—a much better team. Michigan still has potential strength. There is a lot of good material wearing the Maize and Blue, and if it ever gets to clicking it can show much better football than Michigan has shown to date. The week's rest, with an open date last Saturday, should make a big difference.

Georgia and Yale.

Two years ago Georgia prevented Yale from making a clean sweep. It begins to look now as if another Georgia team is to cast a shadow over another fine Blue season. Yale hasn't beaten Princeton and Harvard yet, and may not do so. But Eli at least has a good chance in each of these games, and if Yale should come through, the Georgia game would again be the only plot. Georgia apparently hit her pace too soon against Yale and North Carolina, both strong teams. Since that Florida and Tulane have beaten her, as the easing down had to come. But Georgia still has a lot of football left in her system, in spite of the fast early pace that burned away some of her mid-season form.

Unbeaten S.I.A.A. Teams To Battle

Some of the undefeated elevens in the S. I. A. A. get their stiffest tests of the season this week and there is a possibility that the championship field will be reduced somewhat by Saturday night.

The Furman-Citadel engagement at Charleston is expected to furnish most of the high explosive. Unbeaten in the association, Citadel is called on to face a Furman eleven that has been steadily improving and which cannot be counted out of the running even though it has met defeat at the hands of Chattanooga.

Centre is favored to keep its slate clean with a decision over the University of Louisville, but Spring Hill and Chattanooga have their work cut out for them.

Chattanooga, winner of the 1928 title and off to a running start for a repeat this year, meets a Howard college eleven which ran up the biggest score of any S. I. A. A. team last week.

Spring Hill, another team with a perfect record, plays the University of Miami. Jolted out of the running last week, Miami counts on doing a comeback at the expense of the Mobile Catholics who are coached by Mike Donohue, former Auburn and Louisiana State mentor.

Presbyterian and Erskine will start association hostilities Friday at Due West, S. C. The other games carded for Saturday follow:

Kentucky Wesleyan vs. Kentucky Teachers at Winchester, Ky.; Rollins vs. Mercer at Macon, Ga.; Union (Tenn.) vs. Transylvania at Lexington, Ky.; Mississippi college vs. Birmingham-Southern at Birmingham; Louisiana Poly vs. Millsaps at Jackson, Miss., and Southwestern Louisiana vs. Louisiana college at Lafayette, Ala.

Cawthon Married Last August 15

Bronson, Fla., November 7.—(AP)—Rainey Cawthon, captain of the University of Florida football team, and Miss Sarah Payne, of Nashville, for whom a wedding ceremony was performed in New York last Sunday, were secretly married here on August 15, last, it was announced today by County Judge J. C. Sale, who tied the nuptial knot.

"They wanted me to keep it quiet," said Judge Sale, "but since they have gone ahead and had a public wedding in New York, I don't think it will do any harm now to let the public in on their little secret. Their friends will get a big kick out of it."

The Cawthons were married at the Little Church Around the Corner in New York last Sunday while the Florida football team was in the east for a game with Harvard. Cawthon's teammates attended the wedding.

Judge Sale said the couple drove here from Gainesville and left immediately after the secret wedding. The only witnesses were Miss Eva Gilbert, a clerk in Judge Sale's office, and Mrs. L. Jones, of Newberry, who, the judge said, "just happened to drop into my office."

"They were such a loveable couple," said Judge Sale, "that I just had to keep the wedding secret after they asked me to. That youngster certainly did get a pretty bride. Her pictures don't half do her justice."

Rockne To Drill Irish for Trojans

South Bend, Ind., November 7.—(AP) Coach Knute Rockne, of Notre Dame, admits there is little chance of his being able to walk around before the end of the football season—but that isn't going to keep him from directing the Ramblers' preparations for the Southern California game at Soldier field, Chicago, November 16.

Rockne, who has been in bed for the past two weeks, nursing his infected leg, insists that the business of getting ready for the Trojans, is his business, and he will be there.

State Teachers Hold Field Day

Athens, Ga., November 7.—Rain interrupted a very exciting field day meet at the State Teachers' college Thursday. The teams were composed of picked players from the various classes and all competition was close.

The sophomores succeeded in winning a majority of the points. Their winning dodgeball team was composed of Misses Helen Young, of Reynolds, Ga.; Bess McDaniel, Albany; Doris Joiner, Edison; Hattie Jean Hanson, Shiloh; Arlie Hornsby, Colquitt; Elizabeth Parker, Reynolds; Kathryn Casey, Cave Springs; Dixie Pelham, Albany; Eunice Bragg, Pinehurst, and Lillian Weatherly, Cedartown.

Circle ball also was won by the sophomores, with the following team: Misses Sara Hall, Albany; Marjorie Oxford, Dawson; Sara White, Maysville; Ruth Shellnut, Winder; Frances Hewett, Weston; Hazel and Martha Watson, Fitzgerald, and Elizabeth and Lucy Williams, Camilla.

The dash was won by Miss Frances Newman, sophomore, of Bainbridge. Other close contestants in the dash were Miss Jessie Overstreet, of Patterson, and Miss Marion Lyles, of Savannah.

The sophomores won volley ball honors after defeating the freshman and junior-senior teams. Both matches were close and furnished many thrills. The winning team was composed of Misses Wilma Souls, Leary; Maude Hopper, Clayton; Marjorie Oxford, Dawson; Louise Starr, Mansfield; Sara Hall, Albany; Hazel Watson, Fitzgerald; Sara White, Maysville, and Catherine Bessant, Warwick.

The relays were very exciting and the teams were closely matched. The freshmen were victorious in the final relay after defeating the sophomore and junior-senior teams. The winners were Misses Nona Springs, Albany; Julia Sykes, Pitts; Wynell Murray, Lily, and Emma Richter, Savannah.

The over and under relay was won by members of the junior-senior classes with the following team: Misses Margaret Thornton, Dewyrose; Marjorie Harris, Wrens; Frances Shelton, Warrenton; Victoria Cromartie, Vidalia; Frances Scurry, Chappell, S. C.; Eloise Foster, Sparta, Ga.; Carolyn Parham, Columbus, and Laura Forbes, Vienna.

During the captain ball games the preliminary was hotly contested and was won by the junior-senior classes by a close margin. The junior-seniors also defeated the sophomore in the final. The winners were Misses Sue Alsobrook, Woodland; Edna Wade, Quitman; Fratie Jim Breedlove, Monroe; Edna Anderson, Milledgeville; Frances Scurry, Chappell, S. C.; Laura Forbes, Vienna; Mary Ham, Montezuma; Louise Butler, Covington; Lillian Thomas, Sasser, and Jessie Overstreet, Patterson.

Exceptional skill was exhibited in tennis. The preliminary match was played between Miss Georgia Watson, of Covington, representing the freshman class, and Miss Ruth Shellnut, of Winder, for the sophomores. Miss Shellnut was the winner. The final match will be played at a later date.

The field day was under the direction of the physical directors, Miss Laura B. Strong and Miss Edith Guill.

Michigan Replies To Carnegie Report

Ann Arbor, Mich., November 7.—(AP)—A plea for a "saner attitude" by alumni and the public toward intercollegiate athletics is contained in the University of Michigan reply to the recent report of the Carnegie Foundation, in which American colleges were censured for subsidizing athletics. The reply was made public today by Dr. Alexander G. Ruthven, president of the university.

There is no justice in refusing to admit an athlete to the university just because he is an athlete, nor, once he has been admitted, in denying him aid in his studies and personal problems afforded other students, Dr. Ruthven said.

Wade Uncovers Flashy Halfback

"Shorty" Bellini, Connecticut Mite, Added to Varsity Squad—Wildcat Plays Stopped.

University, Ala., November 7.—Shorty Joseph Bellini, speedy halfback mite from New Haven, Conn., was promoted Thursday from the Crimson Tide reserve ranks to a position on the varsity by Head Coach Wallace Wade.

Promotion of the scrappy little New Englander came as a result of his flashy running against the varsity during the present siege of preparation for Kentucky plays. Bellini weighs only 145 pounds, and excells at broken field running.

Captain Billy Hicks was still out of scrimmage Thursday and can hardly be counted on to play Saturday when the Crimson Tide attempts to check the championship drive of the Kentucky Wildcats at Montgomery.

The Alabama varsity found little difficulty in breaking up Kentucky plays at Thursday's practice, although the Wildcat formations caught the Crimsons completely off guard the first time they were run, at Wednesday's practice.

Covington and Kelly May Miss Tide Fray

Louisville, Ky., November 7.—(AP) Reports from Lexington were that Captain Will Ed Covington, Shipwreck Kelley, and other backfield stars of the University of Kentucky Wildcats might not get into Saturday's game with Alabama, but the squad was intact when it stopped over here for two hours tonight on the way to Montgomery.

The squad is scheduled to reach Montgomery at 10:45 a. m. tomorrow and Coach Gamage expects to give the players a workout in the afternoon in Cramton Bowl.

61 Years of Satisfactory Service to Georgians

Extra trousers; but no extra cost!

JUDGE the "Thirty-Fiver" by any standard—fabric, tailoring or style, it is a wonderful value at $35 even without the extra trousers!

That extra pair of trousers is simply an extra dividend of added value!

EISEMAN'S "THIRTY-FIVER" $35 with 2 pairs of trousers

Eiseman's

56-58 Peachtree Thru to Broad

WINNING NEW CUSTOMERS WITH IRRESISTIBLE VALUES

The Penn Hall

Here's Style and Dash

In The New Duo-Wear ZEALAND Double-Service Fabric—Standing For Good Appearance, Permanent Shape And Enduring Service.

The Beautiful Silvertone Effects In Black, Brown And Blue Backgrounds Are Smart, Dressy And Refined.

Two Smart Models—The Two-Button Peak Lapel Coat—And The Three-Button Coat Gracefully Rolled To A Two-Button Effect.

Broad Shoulder — Semi-Body-Tracing Lines. With Extra Trousers..... $37.50

The New Autumn Browns

In Hard-Finished Worsted Twills And Basket Weave Effects—With Extra Trousers ..... $40-$45-$50

Knit-tex Top Coats—$30
Mt. Rock Fleece—$45
Camel's Hair Coats—$50 Up
English Raglan Coats—$60 Up
Other Smart Overcoats—$25 To $50

Parks-Chambers Inc.

DO YOU WANT $100 to $500 more for your old car?

TRADE IN NOW ON A BRAND NEW Hudson or Essex

Stocks are limited, so act now to get the Super-Six of your choice.

GOLDSMITH-BECKER CO., Inc. Distributors
230 Spring St., N. W.

RAGSDALE MOTOR CO.
306 Main St., East Point

Gotham Fans Look for Georgia Victory Over Violet Saturday

FALL OF YALE REMEMBERED IN PREDICTION

N. Y. U.'s Team Is Underdog With Fans on Basis of Records.

By L. S. Cameron,
United News Staff Correspondent.

New York, November 7.—Georgia university's football team, the first major southern team to visit New York in several seasons, arrived here tonight confident of a victory Saturday over New York university at Yankee Stadium.

Thirty-three men made up the Bulldog squad. Coach Harry A. Mehre, Knute Rockne's former pupil, was in command. Fifty Georgia rooters, headed by Chancellor Charles M. Snelling and Dean S. V. Sanford, of the university, accompanied the squad.

TRAVERS ISLAND.

The Georgia players were taken to Travers Island, summer home of the New York Athletic Club, where they will remain until game time, save for brief signal practice at the stadium tomorrow.

Among the fans who will tax the capacity of the Yankee stadium there is a general expectation that Saturday's game will go to the southerners. Each team has a spotty record, but nobody here is able to forget that Georgia is the team which blew a bottle around the mighty midget Albie Booth and in so doing beat a powerful Yale varsity. Georgia also holds victories over North Carolina and Furman. The Bulldogs have lost to Florida, 6-18; to Tulane, 15-21, and to Oglethorpe, 7-14.

New York's Violets have little to show in comparison to such a record. They failed before a good Fordham team, 0-26. Last week they bowed to a supposedly weak Georgetown eleven, 0-14. N. Y. U. did beat West Virginia Wesleyan and Butler and won a practice event with Vermont.

SMART BACKS.

Mostly, the Georgia varsity eleven is made up of veterans. Eight of the team have had at least one year of varsity experience. Three are sophomores. The Georgia backfield play has been smart and fast this year. Armin Waugh, halfback, is a shifty a back as any team in the country can boast. His fine play has been aided by "Tiny" Benny Rosteir at fullback.

New York University has had its troubles all season and a new one cropped up since Saturday. Charlie Marshall, star end, broke an ankle in the Georgetown game. His place will be filled well by George Chalmers, regular guard, but that substitution will weaken the center of the line. Ross Grant or George Murphy will play guard. Most of the Violets' backfield burden will be carried by Beryl Follet, fullback, and La Mark, halfback. O'Herin is expected to start at quarterback.

Tech's Record.

The record score made by Georgia Tech over Cumberland in 1917, and which was 222 to 0, has never been approached.

Miracles of Sports — By Edgren

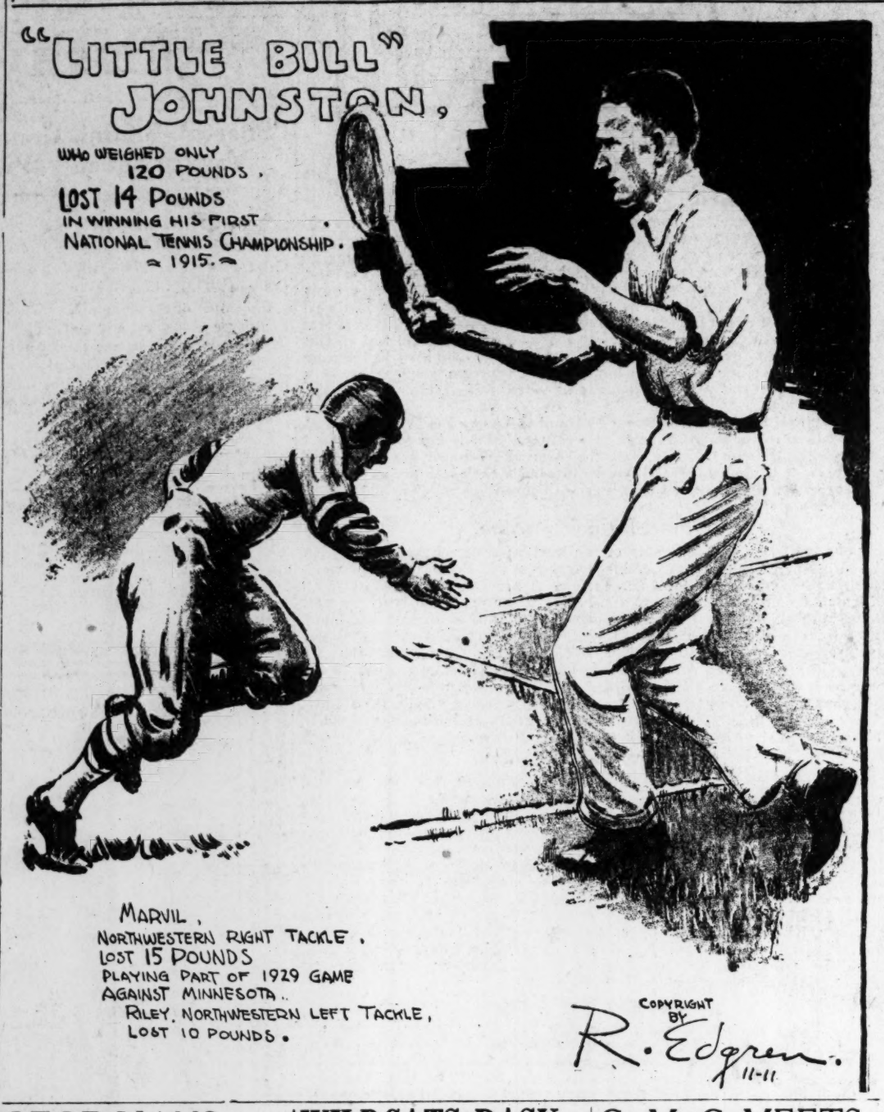

GEORGIANS IN NEW YORK

Continued From First Sport Page.

forded will do them good. Georgia probably will play their game.

And if stadium ague does not overtake them, the youngsters might bring back the Violet scalp.

In addition to the football squad and coaches, the Georgia party included Chancellor C. M. Snelling, Charles E. Martin, Bill White, Lon Dueley, J. K. Davis, H. J. Rowe, Major H. H. Gordon, Mr. and Mrs. B. S. Dobbs, Mr. and Mrs. Walter Sams, Bert Sams, Frank Postero, Miss Harriet Ray, Miss Eugenia Arnold, Miss Frances Talmadge, Mr. and Mrs. L. W. Nelson, Miss Evelyn Sheffield, Mr. and Mrs. Harry Hodgson, E. B. Cohen, E. G. Gidleym, Joe Mitchell, James Hayes, Lamartine Hardman, John Tollman and Sanders Walker.

WILDCATS BASK IN SPOTLIGHT

Kentucky Gains Recognition; Faces Test Saturday In Alabama.

Lexington, Ky., November 7.—For the first time in history a Kentucky team is basking in the warm glow of the national spotlight. The Wildcats have won all of their five football games this season and they are among the nation's leading scorers, with 195 points to the opponents' 12.

This brilliant Kentucky team after its crushing victory over Clemson still puzzles critics as to its true worth. Josh Cody brought the most promising looking squad of young giants to Stoll field that experts have seen in five years. Clemson had won six games and was leading the nation. Descending like a thunderbolt Shipwreck Kelly knocked the Tigers to their haunches with a touchdown on the first play of the game. That is the only plausible excuse that can be given for the utter rout of the Clemson team to the astonishment of the people present.

DUPLICATE RUN.

Everyone knows now how the brilliant Kelly duplicated that same run a few minutes later, how Carey Spicer scored another touchdown, and the decisive way in which Coach Gamage jerked his varsity from the game to watch his second and third teams score four more touchdowns.

The Wildcats leave Kentucky soil for the first time this season to play Wade's Crimson Tide in Montgomery Saturday. The strength of Alabama has been tested in games with Tennessee and Vanderbilt. Whether Kentucky has a "miracle" team or a team that has been overrated and will wilt against real opposition will be decided Saturday.

A crippled team will face Alabama, but it was a crippled team that demoralized Clemson. Jack and Tom Phipps, Will Ed Covington and Ken Andrews were disabled then and they are disabled now. Kentucky was conceded only an even chance of defeating Clemson with four regulars out of the line-up. Three of these boys had started every other game previously and were thought to be important cogs in the Wildcat machine. What happened? The Wildcats discarded all four of them and ran wild just the same.

REPLACEMENTS.

Lewis Toth was sent in at fullback in place of the brothers Phipps, Richards replaced Covington and Baughman replaced Andrews at end. These same changes will be made for the Crimson Tide unless Coach Gamage changes his mind.

Monday the Wildcats were given a brief signal drill and sent to the showers. And on Tuesday Toth and Baughman and Richards were running on the first team in a strenuous defensive scrimmage against the frosh using Alabama plays. The rest of the line-up was the same that started the Clemson game, Williams at center; Forquer and Thompson, guards; Drury and Wright, tackles; Yates and Baughman, ends; Spicer, quarterback; Richards and Kelly, halfbacks; Toth, fullback.

There are four Wildcats who deserve personal mention and who are likely to make All-Southern. Shipwreck Kelly, a great ball-carrier; Floppy Forquer and Pete Drury, the two best linemen in Wildcat history, and Carey Spicer, a great field general and defensive halfback.

Godfrey-Byrne Fight Declared 'No Contest'

Boston, November 7. — (United News.)—A slow, unexciting bout between George Godfrey, negro heavyweight, of Leiperville, Pa., and Jimmy Byrne, of Boston, was abruptly ended in the seventh of its scheduled ten rounds tonight by Referee Johnny Brassil, who declared it no contest and announced the fighters would not be paid.

Persistent stalling by both men, despite repeated pleas from the referee and the crowd for action, was the cause of Brassil's decision.

G. M. C. MEETS RUSSELL HIGH

Continued From Second Sport Page.

will journey to Gainesville to play Gainesville High.

OFF-DAY.

Boys' High and University School for Boys, the two remaining teams in the city prep league, will have an off date but will be hard at work in preparation for a heavy schedule next week.

Coach Doyal's Purple Hurricane will play Lanier High in an all-important game of the G. I. A. A. Monday afternoon in Macon and University school will play the strong Madison Aggie eleven in Madison Monday afternoon. Both games will be a part of the respective cities' Armistice Day celebrations.

University school will follow with another hard game Friday against Lanier High in Macon and Boys' High will play Savannah High, in Savannah, Saturday afternoon, November 16.

Both Savannah High and Madison are ranking teams in the G. I. A. A. since the defeat of Tech High by Savannah High. Lanier played Savannah to a 6-to-6 tie and also is among the state leaders.

G. M. A. IMPROVES.

Coach Padget's G. M. A. Cadets, after a slow start, have rapidly developed into a strong contender for local and state honors. G. M. A. lost to Tech High and Madison and then started on the uphill grade. Boys' High was held to a scoreless tie against overwhelming odds and Savannah High was taken into camp by a 26-to-6 score. Last week the Cadets swamped Carrollton Aggies by a 38-to-6 count and are looking forward to three more victories on its schedule. Russell High, Columbus and Lanier are the opponents left.

Russell High was beaten by Marist in its first game and by Rome High last week, but Fulton, Douglasville, Commercial and Marietta were taken over the bumps for four consecutive victories. Coach Bowen's East Point lads have played good football in all of their games and another good game is expected this afternoon.

SPECTACULAR GAME.

Marist college and Griffin High will play a spectacular game. Every Marist team is well coached by the veteran Joe Bean, now serving his 26th year as football coach at Marist. The Cadets are much lighter than usual, but what they lack in weight is made up in speed and fight. The Cadets never know when to stop and when they are beaten. Marist has an unusual assortment of interesting and difficult plays, which are interesting to watch in action.

While the local teams are settling local arguments, Claude Tolbert and his Tech High team, 25 strong, are speeding to Charlotte, N. C. The Smithies will leave Atlanta at 7:30 o'clock and are expected to arrive in Charlotte at 3:30 o'clock, in time for an afternoon workout.

GREAT BACKS ARE ABUNDANT ON 1929 GRID

Loss of Marsters Will Prove If Dartmouth Can Win.

By Walter Trumbull.
(Copyright, 1929, for The Constitution and North American Newspaper Alliance.)

New York, November 7.—With Marsters definitely out of the picture, Dartmouth is going to have ample opportunity to prove whether or not it is a one-man team. Alton Marsters would be a tremendous loss to any squad, but the Green has some other backs who would shine against any lesser opposition.

One great back who doesn't get all the credit due him is Lloyd Brazil, of Detroit. If Brazil were with one of the big coast, Western conference or eastern elevens, you would be hearing a lot about him.

Detroit doesn't have many opponents of major caliber, but that isn't Brazil's fault. In four games, his punts have averaged over 40 yards and he has averaged almost eight yards every time he ran with the ball. That is good work against anybody.

Georgia is expected to show a couple of good backs in the game with New York University. Rothstein, at fullback, is a fine line-breaker, and Armin Waugh, the Atlanta boy, is light, but fast and shifty as a rabbit.

SOUTHERN BACKS.

Banker of Tulane, and McEver, of Tennessee, still are considered the best backs of the south, but Justus, of Clemson, and Cawthon, of Florida, have been receiving a lot of favorable mention from the experts. Kelly, of Kentucky, and Holm, of Alabama, are also first-class ball carriers.

Such backs as Bennie Lom of California, Dowlers of Colgate, Sebo of Syracuse, Bergherm of Northwestern, Uansa of Pittsburgh, Hinkle of Bucknell, McElreath of Baylor, Pharmer of Minnesota, King of Drake, Pomeroy of Utah, Bausch of Kansas, Hewitt of Columbia, Cagle of Army, Booth of Yale, and Stevens of Cornell, are too well known to need advertising. There are All-America men in plenty in that lot.

The trouble is that the only manner in which backs can be graded is to take into account the opposition they face, and, on this theory, you might also pick Notre Dame's whole backfield and not go far wrong. Notre Dame is certainly playing a tough schedule this season, and so far has come through nobly.

Aside from the many intersectional games of Saturday there should be other hard-fought contests. It would not be surprising to see Colgate defeat Columbia, in spite of the latter's splendid showing in recent games. Colgate has a strong eleven.

TROUBLE.

Dartmouth, without Marsters, may have a lot of trouble with Brown. Penn State believes that it can beat Pennsylvania, although this appears doubtful. Georgeown plays Navy and this should be a close game. Fordham and Boston College will certainly be a struggle worth watching. Here are two undefeated teams and it looks as if Boston's record was in danger. Minnesota and Iowa, and Georgia Tech and Vanderbilt face each other, with Minnesota and Vanderbilt the favorites.

A study of the season's scores shows some amusing angles. Harvard scored 43 points in its last three games and only won one of them. In two games, Lafayette scored 6 points, as against 12, and lost both. Army scored 33 points in two games, tied one and lost the other. Ohio State has scored only 35 points as against its opponents' 24, but has lost only one game out of five. About the best defensive team seems to be St. Mary's of California.

FIRST INVASION.

The Harvard-Michigan game will not only be an intersectional game and the resumption of an old rivalry, but will mark the Crimson's invasion of the middlewest. Alumni have been urging Harvard, with its middle-western coaches and its many graduates in that section, to play some conference eleven on its home grounds. Since the game first was scheduled, it has created widespread interest.

Michigan, which never has beaten Harvard, will be more than anxious to do well in this engagement. If the Wolverines can win, it will soothe the sting of defeats by Purdue, Ohio State and Illinois, and prove a silver lining for a cloudy season.

Faculties, Seniors To See Petrels

Members of the senior classes of the various high school and private schools as well as the faculty members of each school will be guests of Oglethorpe at the Manhattan football game Saturday afternoon at Hermance stadium. The announcement was made Thursday night by Dr. Thornwell Jacobs, president of Oglethorpe.

Among the schools included in the invitation are: Boys' High, Tech High, Girls' High, Commercial High, Fulton High, Georgia Military Academy, University School for Boys, Marist, Peacock School, North Avenue Presbyterian, Washington Seminary and Woodberry Hall.

Seniors are asked to present a statement signed by the principal of the school.

CONFIDENCE IS DISPELLED

Continued From First Sport Page.

tradition of victory to fall back on. Clemson gets overconfident in at least one major game each year.

RESENTFUL.

Gamage is resentful and very much so. He was made to appear ridiculous in the public prints because some half-baked college correspondent had quoted him in his (the correspondent's) own enthusiasm.

The college correspondents are one evil which the Carnegie Foundation overlooked in their investigation of the "evils" surrounding the college athletic fields.

Some of the boys supply interesting reading when they begin writing for the newspapers. About the day the Carnegie report came out there was a young man at Knoxville who sat down and wrote a piece about how the loyal friends of the state university had "kidnaped" two players from the campus of an old rival. What the loyal alumni must have said was no doubt amusing and the state university must have blushed furiously when they read of it.

EMBARRASSMENT.

The boys blurt right out now and then with some embarrassing bit of news which might be better left unsaid. Now and then they grow enthusiastic about a winning football team and quote the coaches, making them appear very foolish before the reading public.

There was once a football team which was defeated by its own writers. When they found out their writers had made asses of them they went back and all but strung up the budding journalists. The typewriter is a two-edged affair and often cuts both ways.

At any rate Gamage has cleared the situation. He is deep in the mulligrubs, which means that his team will play a much better game than they would if he were sitting on top of the gridiron world waiting to breeze through the Tide, the Cadets and the Vols.

Visiting Trio.

The Big Three teams travel same games of others. Yale went to Georgia this year and Harvard signed to visit Michigan. Next year Princeton will play in Chicago again.

Mandell To Meet Gonzales at Miami

Lightweight Champion Accepts Terms For Bout—Carter Arranges Fight.

Miami, Fla., November 7.—(AP)—Sammy Mandell, world's lightweight champion, has accepted terms for a bout here December 6, it was announced tonight by G. R. K. Carter, local Miami Beach matchmaker, who is breaking into the boxing game here under the auspices of the American Legion. Jim Downing, former Tampa matchmaker, is arranging Carter's cards.

Mandell will meet Luis Gonzales, crack Cuban welterweight, or Harry Kid Brown, well-known eastern scrapper.

Gonzales and brown meet here next Friday in the semi-final of Carter's first show, the winner to get the Mandell shot. The opening show features Dave Shade, well known California middleweight, and Dick Evans, Ohio fighter, who has been winning from good boys this summer.

Tallman Defeated In Final Round, 2-1

Pinehurst, N. C., November 7.—(United News.)—Edmond A. Guggenheim, New York, defeated David N. Tallman, Minneapolis, medalist, 2 and 1 today and moved to the final round of the 25th annual autumn tournament.

Guggenheim pairs with E. L. Scofield, New York, who defeated R. J. Breed, Danvers, Mass., 4 and 2.

Georgia Poloists Meet Guardsmen

Athens, Ga., November 7.—The University of Georgia polo team will make its initial appearance of the season Saturday afternoon when it meets the strong Governor's Horse Guard quartet on Sanford field. The game will start at 3 p. m.

The Red and Black horsemen will be without the services of their coach, Captain J. L. Lambert, who was injured in practice here yesterday, when they go into their first game.

Members of the Georgia polo team are: Noble Jones, Savannah; Earnest Palmer, Gainesville; Hoke Bell, Athens; Jimmy McIntyre, Savannah; Walter Sams, Athens; Charlie Hope, Gainesville.

A Man's Shoe

$5.00 Black or Tan

Boys' Oxford $3.50 Sizes 12-6

This is the exception to the rule that a man can't get much of a shoe for $5.00.

MAIL SERVICE STREET FLOOR

RICH'S

HANES FITS BETTER BECAUSE IT IS KNITTED NOT CUT TO YOUR SIZE

The HANES $1 Athletic SAMSONBAK challenges you to a tug-of-war. Ask your dealer.

HANES Shorts in new color effects. Shirts that are soft and comfortable. 50c, 75c, $1.

You're snug in Hanes Winter Underwear—but you're as free and unhampered as a summer vacation. Elastic-knit from choicest cotton yarns. Knitted, not cut, to your size. No binding, bunching or pulling anywhere! Yet this popular underwear costs but $1.25 to $1.50 for union suits, 75c to $1 for shirts and drawers. For milder climates, Hanes Elastic-knit Lightweights, $1 to $1.50.

Equally remarkable values at 75c to $1 in boys' union suits, age 2 to 16, and at 85c in Merrichild Waist Suits, age 2 to 12. Tell your wife about these, or bring the boys to the store. This underwear is guaranteed, every thread, stitch and button.

If you wear summerweights all year round, be sure to see your favorite type as made by Hanes. If your regular dealer hasn't complete assortment, write P. H. Hanes Knitting Co., Winston-Salem, N. C.

HANES UNDERWEAR
FOR MEN AND BOYS FOR EVERY SEASON
TRADE MARK HANES

If You LIVE!

Of course you will take care of your family as long as you live—but should something happen to cut off your income, who is going to send them a check each month as long as they live?

Through the State Life Assurance Co., of Worcester, Mass., we have a special policy that will protect them.

Harry M. Powell
General Agent
State Life Assurance Co., of Worcester, Mass.
407-410 Healey Building, Atlanta
WAlnut 5501

Ben Neely, Louis Stahl, F. W. Vaughan —Associates— Ed Meehan, DuPree Jordan, Guy Marchman, Cashier.

THIS IS THE ONE INDISPENSABLE BOOK THAT SHOULD BE ON EVERY DESK AND IN EVERY HOME. DO NOT MISS IT.

Improve Your Use of Words

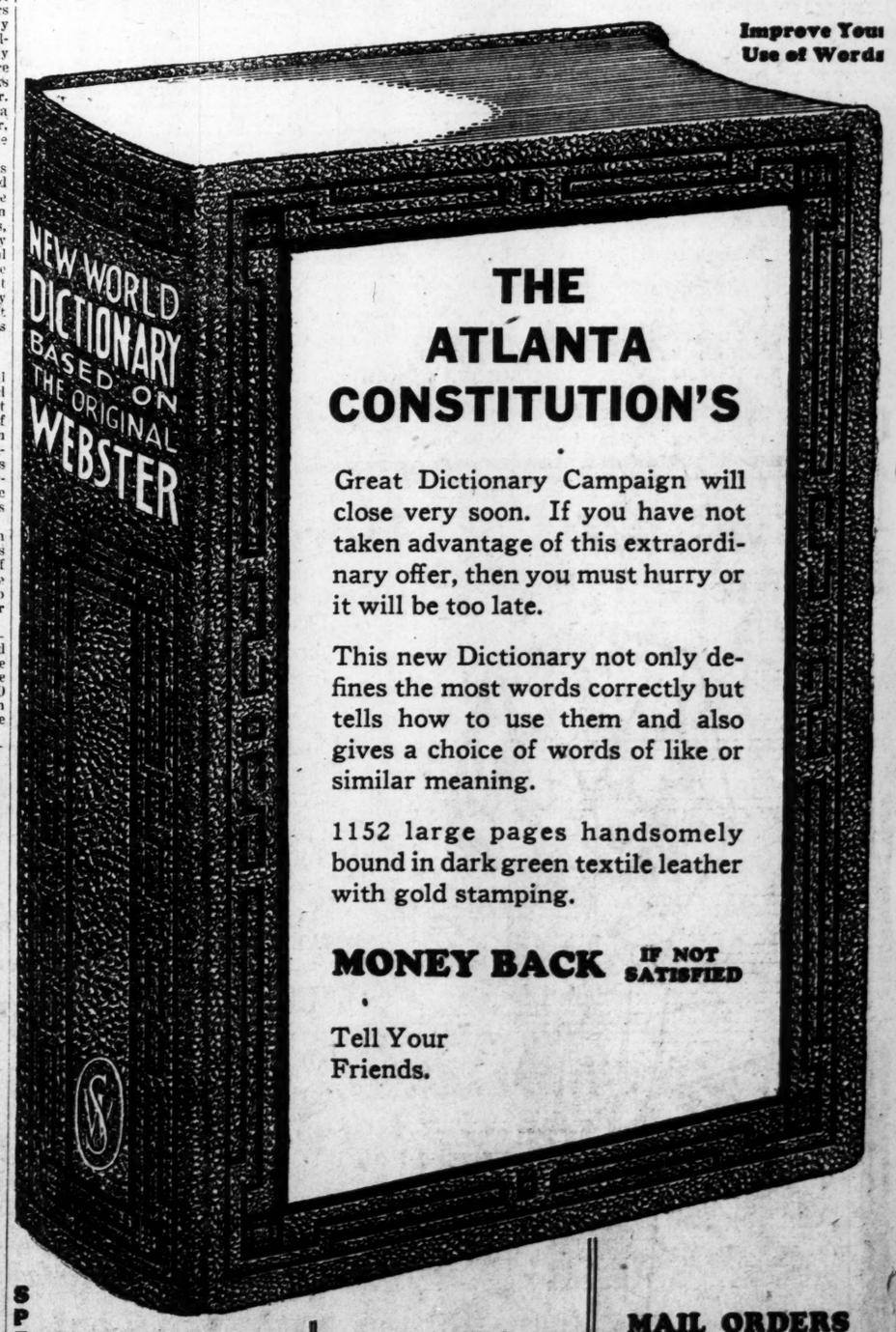

THE ATLANTA CONSTITUTION'S

Great Dictionary Campaign will close very soon. If you have not taken advantage of this extraordinary offer, then you must hurry or it will be too late.

This new Dictionary not only defines the most words correctly but tells how to use them and also gives a choice of words of like or similar meaning.

1152 large pages handsomely bound in dark green textile leather with gold stamping.

MONEY BACK IF NOT SATISFIED

Tell Your Friends.

SPECIAL. To get it bound in art cover, maroon and old gold, with full gold edges and thumb indexed, send $1.00 extra.

Clip One Coupon and present same to this paper with 98 cents.

MAIL ORDERS will be filled when 12c postage is added.

Find Coupon Page 4

VETERANS' HOSPITAL HEAD IS INDICTED

Mishandling Funds Charged As Result of Legion Complaints.

Little Rock, Ark., November 7.—(AP)—A federal investigation brought about by complaints of American Legion members today had resulted in an indictment of Dr. E. P. Bledsoe, former superintendent of the United States Veterans' hospital at Fort Roots, near here, but now superintendent of the Springfield State hospital at Sykesville, Md., on charges of mishandling funds and records at the Fort Roots hospital.

District Attorney Charles F. Cole said today bond of $5,000 signed by several friends of Dr. Bledsoe to save him embarrassment of arrest in Maryland was returnable here January 1. He said he did not know when the case would be tried.

Bledsoe's indictment returned by a grand jury October 22 was announced yesterday.

The indictment was on three counts. The first charged him with embezzling $15,295; the second with failing to account for that sum and the third with obtaining cancelled checks from banks to prevent government agents checking them.

C. C. Kavanaugh, president of a local bank, who was the first to sign Dr. Bledsoe's bond, said he believed "if any irregularity exists in Dr. Bledsoe's accounts it is a technical one and not a moral error."

Walter E. Taylor, state bank commissioner, and other prominent men also signed Dr. Bledsoe's bond.

Dr. Bledsoe was superintendent of the Fort Roots hospital from 1922 to 1928.

ITCH

(Parasitic Scabies)

Diagnosis: Now prevalent. Attacks skin between fingers, also toes, arm pit, elbow, groin and thigh. Intolerable itching compels scratching, which only spreads infestation.

Treatment: Apply Sulfex Skin Lotion as directed on label. Sulfex quickly destroys the adult parasites and eggs. Stops itching. Money back if you are not perfectly delighted. Price 50c at drug stores, or by mail, postpaid. Sulfex Laboratories, Box 60, Atlanta, Ga.—(adv.)

FEEL DIZZY?

Headachy, bilious, constipated? Take NR—NATURE'S REMEDY—tonight. This mild, safe, vegetable remedy will have you feeling fine by morning. You'll enjoy free, thorough bowel action without the slightest sign of griping or discomfort.

Safe, mild, purely vegetable—at druggists—only 25c
FEEL LIKE A MILLION, TAKE

NR TO-NIGHT TOMORROW ALRIGHT

666

is a Prescription for
Colds, Grippe, Flu, Dengue, Bilious Fever and Malaria.
It is the most speedy remedy known.

Twelve-Year Goitre Gone

Mrs. V. V. Harris, Trenton, S. C., Says, "I will tell or write how I prevented an operation and relieved the distress with Sorbol-Quadruple, a colorless liniment, easy to apply and not expensive." Get more information at Jacobs' Pharmacy Company or write Sorbol Company, Mechanicsburg, Ohio. Sold by all druggists.—(adv.)

Apply This Once And Kill the Itch

A new preparation known as "Sit-i-cide," being a liquid, thoroughly penetrates the skin, going into every pore, crevice and wrinkle where parasites hide, and kills every one of these parasites with one application, in thirty minutes.

Sit-i-cide is immediately effective in destroying parasitic itch (scabies) and is sold by all druggists at 60c, or sent direct upon receipt of price. Sit-i-cide Co., Inc., Commerce, Ga.—(adv.)

CHICHESTERS PILLS
THE DIAMOND BRAND.
Ladies! Ask your Druggist for Chi-ches-ters Diamond Brand Pills in Red and Gold metallic boxes, sealed with Blue Ribbon. Take no other. Buy of your Druggist. Ask for CHI-CHES-TERS DIAMOND BRAND PILLS, for 40 years known as Best, Safest, Reliable. Buy Now! SOLD BY DRUGGISTS EVERYWHERE

Thin Underweight Men and Women Can Quickly Gain Needed Flesh

One Very Thin Man Gained 28 Pounds in Eight Weeks

Tens of thousands of exceedingly thin, yes, scrawny men and women, have taken McCoy's Tablets and put on pounds of good, firm flesh.

Not only will McCoy's increase weight, but taken regularly will cause frail, run-down men and women to grow stronger and more energetic.

If the millions of skinny, scrawny men and women in America will start today and put their faith in McCoy's it is safe to say that at least 90 per cent of them will gain weight, health and attractiveness in a few weeks.

So why not start today? Why not fill out those deep hollows in neck, cheeks and chest? Why go on through life with sunken cheeks and narrow chest when you can take advantage of this straightforward offer?

McCoy takes all the risk.—Read this ironclad guarantee. If after taking 4 sixty-cent boxes of McCoy's Tablets or 2 One Dollar boxes any thin, underweight man or woman doesn't gain at least 5 pounds and feel completely satisfied with the marked improvement in health—Jacobs' Pharmacies or your druggist is authorized to return the purchase price.—(adv.)

RECTAL DISEASES

If you knew that there were a successful Non-Surgical treatment for Hemorrhoids, Fistulas, Fissure, Ulcer and other diseases of the Rectum; and if you knew that this treatment could be given you without confinement to your home and with very little, if any, discomfort, would you be interested in getting well?

THE HEALTH EXTENSION CLINIC is furnishing this successful treatment to men and women daily. Our patients come to us from every state in the southeast.

You owe it to yourself to investigate our method of treating these diseases. A visit to our office will not place you under the slightest obligation. You will be carefully examined and your condition explained to you in words that you can understand. If you wish to take treatment, we assure you that it will not cost you more than you will gladly pay. We never refuse any man or woman our services who is willing to make even a slight effort to get well.

Hours: 9:00 A. M. to 6:00 P. M. Wednesday and Saturday, 9:00 A. M. to 8:00 P. M. Sundays, 9:00 A. M. to 1:00 P. M.

THE HEALTH EXTENSION CLINIC
18½ Broad Street, N. W., Atlanta, Ga.

Thelma Stegall Named Sponsor For 122d Ball

Following naming of Miss Thelma Stegall as regimental sponsor of the sham battle, show and ball to be staged Thanksgiving eve at the city auditorium as a benefit for the 122d

MISS THELMA STEGALL.

infantry, Georgia National Guard, it was announced Thursday that each of the 13 companies also will select sponsors for the event.

Mayor I. N. Ragsdale has appealed to Atlantans to support the benefit and has been joined by Ben S. Barker, executive vice president of the Atlanta Chamber of Commerce.

Governor L. G. Hardman, the mayor and members of general council and the general public have been invited to attend the event, which it is said will be an annual affair.

Colonel Gerald O'Keeffe, commander of the regiment, known as "Atlanta's Own," is personally in charge of preparations with a committee composed of Captains Sterling Howard, Ben T. Huiet and Frank W. Harrison.

Features of the event will be a competition in which all companies will take part in drills for a silver loving cup; a series of vaudeville acts to be staged by a chorus of Atlanta girls; the sham battle, billed as the most realistic indoor battle ever seen in the south, and the ball.

BODIES OF VICTIMS OF CROSSING CRASH ARE BROUGHT HERE

The bodies of J. M. Shaw, 51, and Alvin Johnson, 17, both of Atlanta, are expected to arrive here early Friday morning from Macon, near which place they were killed about 1:30 o'clock Thursday morning when a motor truck in which they were riding was struck by a southbound Central of Georgia passenger train.

The two men were killed at Lorane, 12 miles from Macon, when their truck bearing produce, attempted to turn into the Atlanta-Macon highway from the old road running between Macon and Forsyth. Johnson was driving. He lived at 200 Mayson avenue and had been in Atlanta but a short time, coming here from Covington, where his father, S. T. Johnston, still resides. He is survived by two sisters in Atlanta, Mrs. Glenn Jarrett and Mrs. George English, and one brother, D. E. Johnson.

Shaw lived at 1265 Fair street and is survived by his widow and three sons, Theron Shaw, of Detroit, and James and Marshall Shaw, of Atlanta, and one daughter, Mrs. Marion Odell Crowe. He was a meat cutter by trade, and was upon a return trip from south Georgia when the accident occurred.

After the crash both men were rushed to Macon aboard the train, but were dead when members of the train crew extricated them from the wreck of the truck. Railroad officials here could give no additional details of the accident.

Funeral arrangements, in charge of Sam Greenberg & Co., will be announced later.

ATALANTA CLUB GIVES BIRTHDAY PARTY TUESDAY

Members of the Atalanta Club, a woman's organization composed of employes of the city hall, will hold a birthday party at noon next Tuesday at the new Piedmont hotel, it was announced Thursday.

Miss Marie Aughman and Miss Lillian Everitt head a committee in charge of arrangements.

PAINTER IS KILLED IN EIGHT-STORY FALL

Edward W. King Plunges to Death While Working On Hotel.

Edward W. King, of 342 Pryor street, S. W., noted steeple jack and "human fly," met death Thursday morning at the hands of the fate which he had so often mocked, when he crashed to the pavement near the side entrance of the Cecil hotel from a painter's scaffold 94 feet above the street.

A rope knot holding the scaffold upon which King was working, slipped and King, the only occupant of the scaffold, was hurled to the pavement eight stories below. J. W. Addison, employed by the Campbell Coal Company, narrowly escaped death or serious injury when passing below at the time of the fatal accident. He was struck by a foot of the falling man, and, though unhurt, fainted from the shock.

King was dead when the Ed Bond & Condon Company ambulance reached the Grady hospital.

King happened to be alone on the scaffold at the time of his death as his usual helper, Frank Hames, was at his home due to blistered hands. The only worker to witness the death of King was his partner, Bob Thompson, who was holding the end of a rope to the scaffold while standing in the street below.

Following his dangerous calling from the age of eight years, King, who was 28, had survived a number of dangerous falls in the past. He had established an enviable reputation as a "human fly" while giving a number of exhibitions under the auspices of the American Legion.

His first fall was a distance of 80 feet from the steel work of a big water tank at Moultrie. He received three broken ribs in this accident but was again at his work a short time later. On another occasion he fell 30 feet from a chimney at Edison.

Notified of his death, King's widow and two children, Charles and James, arrived from Columbus, his former home early Thursday night. His brother, Albert Etheridge, of Forsyth, Ga., came also upon receiving word of his death. However, the father, J. W. Etheridge, of Macon, was unable to make the trip.

The steeple jack took the name of Eddie King, early in life. His body was taken to the Ed Bond and Condon Company and will remain until 8:35 o'clock this morning, when it will be removed to Fairfax, Ala. The last rites will be held there sometime this afternoon.

DAWES SAILS TODAY TO RESUME DUTIES

Washington, November 7.—(AP)—Ambassador Dawes concluded tonight his conferences with President Hoover and officials of the government regarding the forthcoming naval conference in London, preparatory to sailing tomorrow night on the White Star liner Homeric for England.

The Ambassador and Mrs. Dawes and their daughter, Mrs. Melvin Ericson, have been guests of the President and Mrs. Hoover at the White House for the three days since they arrived from Chicago. There Mr. Dawes had conferred with officials regarding the planned Chicago World's Fair.

Accompanied by his brother, Rufus C. Dawes, head of the committee working out plans for the fair, the ambassador attended a brief ceremony at the White House today when President Hoover issued his proclamation inviting all nations of the world to participate in the celebration.

The ambassador also concluded his conferences today with Secretary Stimson, Under Secretary of State Cotton and state and navy department officials in time to prepare for his departure late tonight for New York, where he will board the vessel which will take him back to London. During the few free moments he had today, the ambassador greeted many friends who called upon him at the office of General John J. Pershing in the war department, where Mr. Dawes had established temporary quarters.

The ambassador discussed various phases of the forthcoming conference and particularly questions regarding the arrival in London in January of the American delegation, which Secretary Stimson will head.

The Ritz hotel has been chosen as the headquarters of the American delegation which is expected to occupy two floors.

Those attached to the commission who are unable to be placed in the Ritz will be housed in the Mayfair hotel directly across the street from the Ritz. Some seventy rooms will be required by the American contingent to the conference.

MITCHELL VIADUCT WILL BE COMPLETED BEFORE CHRISTMAS

Atlanta's newest viaduct, across Mitchell street and connecting the downtown business area with the western and southwestern sections of the city, will be opened for travel before Christmas, Mayor I. N. Ragsdale was informed Thursday by Alexander MacDougald, president of the MacDougald Construction Company, contractors on the improvement.

Under the plan, as outlined by Mr. MacDougald, the bridge will be ready for travel by December 20. The last concrete will be poured and the last steel beams will be in place by that time, he stated.

Frank L. Butler, vice president and operating manager of the Georgia Power Company, stated his company is co-operating in expediting laying of rails over the structure and that the contractor will experience no delay because of that company's part in the work.

Trolley tracks across the Nelson street bridge which is now congested because of the load it is carrying, will be abandoned just as soon as the Mitchell street project is completed.

JURY TO BE GIVEN DRY KILLER'S CASE SOMETIME TODAY

Rockford, Ala., November 7.—(AP)—Testimony of witnesses in the trial of Cecil Guthrie, Clay county deputy, on trial for the slaying of Clarence Bailey, 18-year-old Ashland, Ala., high school student, was completed late today and arguments by defense council and the prosecutor started.

It is expected the case will be given to the jury tomorrow with a verdict some time during the day. Hearing of witnesses for the defense took up the entire day today.

Guthrie is charged with shooting the youth whom he sought to arrest on a charge of violating the prohibition law in a field near Ashland last September.

Pioneer Atlantan Recalls Capture of John Brown

:: P. H. SMOAK DESCRIBES HISTORIC EVENT ::

An eye-witness account of the capture of John Brown by Lieutenant Colonel Robert E. Lee was given by P. H. Snook, who was at the time a sub-cadet in the Berkeley Guards, a company of Martinsville soldiers, which stood at attention 200 feet from the scene of action. Mr. Snook recently celebrated the ninetieth anniversary of his birthday.

The Atlantan saw Lee and his hundred-odd United States soldiers fall off a train in perfect military formation, and said of the great soldier's appearance:

"He looked like all Lee has ever been pictured as being, he looked like a perfect gentleman!"

On John Brown's appearance, Mr. Snook commented: "Never in my life have I seen a more rugged-looking individual. He was very simply dressed, and this was much in accordance with his character. I have always considered him a fanatic, but a brave and gallant man, one who was true to his convictions."

The dramatic breaking of Brown's barricade was described by Mr. Snook. "Making battering rams of ladders from the near-by engine house, dividing his men into two parties, one commanded by himself and the other by his major, Jeb Stuart, Lee attacked the armory, which was John Brown's stronghold.

"In two hours the doors were down and I saw Lee step into the armory to engage in the famous passage of arms with the great abolitionist. Although I did not actually witness the combat, I have read about it and thought about it so much that I can visualize the scene perfectly. I can almost see the flash of swords in the bright sunlight, and the grim visages of the two men facing one another in mortal struggle."

Mr. Snook remained in Martinsville until the hanging of John Brown. Soon after the war began Mr. Snook was captured and for two and one-half years was a parole prisoner in Louisville. From that city, after the war, he moved to Georgia, to become a pioneer citizen of Atlanta, which then boasted 9,600 inhabitants.

The Confederate veteran, though a Virginian at heart, is a staunch Atlantan, and is astounded with the progress of the Gate City. Mr. Snook says that he subscribed to The Constitution the first day it came out and has read it every morning since. He has in his possession a cancelled check from the Atlanta National bank bearing the date of the first opening of the bank.

TRIES SUICIDE WHEN REJECTED BY FORMER WIFE

Columbus, Ga., November 7.—(AP)—John B. Ingram, Jr., 31, was in a hospital here today suffering from a bullet wound over his heart, said by police to have been self-inflicted when he was refused admittance to his divorced wife's home last night.

Summoned by neighbors, police found Ingram lying on the porch of the home of Mrs. Gladys Glaze Ingram, who was said to have obtained a divorce in the superior court here last Monday. Officers reported Ingram told them he had shot himself because Mrs. Ingram refused to talk to him.

His condition was not regarded as serious. The Ingrams have one child.

GREETING .. CARDS ..
FOR ALL DAYS
THE QUALITY KIND
GAVAN'S
ASK TO SEE THE SPECIALIST

SECOND GIANT SOUTH AMERICAN PLANE LAUNCHED

Buffalo, N. Y., November 7.—(AP)—The giant air liner Rio de Janeiro, destined for the New York-South American service, which wa launched here yesterday, will be flown to New York shortly, according to officials of the Consolidated Air Craft Corporation, builders.

The ship is the second of the 32-passenger Commodore amphibians to be completed here. Ten more will be built to carry passengers and freight from New York to Rio and Buenos Aires.

Armistice Program.

Waycross, Ga., November 7.—(Special.)—The American Legion Armistice Day program, one of the most elaborate ever observed in Waycross, which will be in connection with the opening day of the Southeast Georgia Fair, will begin Sunday night, November 10, it was announced today by Thad Lee, commander of Ware county post, No. 10.

GEORGIA R. R. SCHEDULE CHANGES

Effective Sunday, November 10, train No. 2 for Augusta and intermediate points will leave Atlanta 7:00 a. m., C. T., instead of 6:00 a. m., C. T. Train No. 13 from Social Circle arrives Atlanta 7:35 a. m., instead of 7:40 a. m.—(adv.)

Interest at 4 per cent if left 90 days. We offer these as attractive investments for temporary idle funds.

4% Certificate of Deposit 4%

Georgia Savings Bank & Trust Co.
74 Peachtree Street — Member Federal Reserve System
Capital and Surplus, $1,000,000.00

Jacobs' Big Values!

Mail Orders
Add 10c to each dollar or fraction thereof for postage and insurance. Excess refunded.

Charge Accounts!
Just call your nearest Jacobs store—charge your items and have them delivered!

$2.50 Electrical Heaters

$1.97
Guaranteed for a Year
For getting up on cold mornings—and for the room that needs just a little more heat for comfort! These heaters are made mechanically perfect with large reflectors that throw off quantities of heat!

75c Worthall Stationery
59c
72 sheets and 50 envelopes of high-grade writing paper!—indeed a value most unusual at 59c!

$1.50 Ding-Dong Alarm Clocks
89c
Attractive clocks with dependable alarms! Have one in each room of the house for convenience.

Save Your Cigarettes with Cigo-Saver

25c
—truly the price of them is only 25c! As shown in the sketch, they fit compactly down into your package of cigarettes—and have a convenient little slide! These little tops are becoming quite the vogue with men—(and perhaps women will like them too!)
—and get yours today!

95c Hot-Water Bottles
76c
Leader Brand

50c Ingram's Shaving Cream
29c

10c Waldorf Toilet Paper
4 for 25c
a special value!

Doll Suite Wicker Furniture
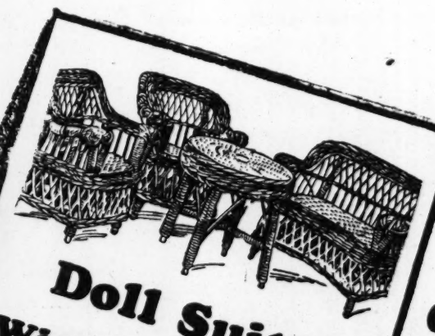
$1.89
Such cunning things—four-piece suites, too! The settee, two chairs and a table! Of the very sturdiest construction—made out of real wicker! Get yours today—and if you can resist, save it for the little girl's Christmas!—but maybe she has a birthday before then!

FREE!
25c Kleenex With 60c Theatrical Cold Cream
both for **39c**

$1.75 Electrical Toasters
$1.39
Hot toast made right at your breakfast table! Toasters that are mechanically perfect and easy to operate.

Specials In Huyler's
"Bound-to-Please"
Assorted Chocolates
A delicious assortment of creams with rich coatings of thick chocolate! The famous Huyler's kind—at a very special low price! Give the family a treat!
Pound **79c**

New England
Stick Candy
2 lbs. 59c
In Wooden Boxes!
Assorted Flavors—fresh and good!

50c Gillette Blades 29c

30c Grove's Laxative Bromo Quinine 19c

$1.25 Creomulsion 89c

METHODISTS ELECT GENERAL DELEGATES

South Georgia Conference Ballots for Clerical Delegation.

Macon, Ga., November 7.—(AP)—Final tabulation of returns on the ballots for clerical delegates to the general conference and reports from superannuate pastors constituted the principal business of the second day's session of the south Georgia Methodist conference.

On the third clerical ballot announced today J. M. Outler and J. A. Thomas were elected to complete the delegation, which also includes T. D. Ellis, Walter Anthony, C. R. Jenkins, W. F. Quillian, J. P. Dell and J. C. G. Brooks, elected yesterday. Clerical alternates named are J. A. Smith, Edmund F. Cook, A. W. Reese and W. F. Smith, while the list of lay alternates was completed with election of F. J. Dudley, Columbus; Colonel O. A. Park, Macon; W. P. Hornady, Ellaville, and B. F. Neal, Montezuma.

Ten pastors retired from active service today and took the superannuate relation, and 30 others already on the superannuate roll presented reports. The ten preachers retiring today are M. B. Boykin, Talbotton; T. M. Christian, Perry; J. C. Griner, Scott; J. T. Budd, Macon; H. L. Pearson, Odum; Bascom Anthony, Thomasville; Aaron Kelley, Lake Park; W. E. Towson, Tifton; R. M. Wesley, Pearson, and F. L. Stokes, West Green.

Moral Victory.

Bishop Beauchamp paid eloquent tribute to Dr. Anthony and his work in south Georgia for the past 48 years. In moving his own superannuation Dr. Anthony said that his day had seen more moral progress than any since the crucifixion. He termed the outlawry of slavery, war and whisky as the "three greatest moral victories of the ages."

The commission appointed to receive memorials to the general conference read two memorials today, referring to episcopal resedences and to an effort to harmonize the various conferences so they will conform more nearly to the needs of the present day.

Personnel of the official staff announced by the Sunday school board for the coming year included Rev. G. E. Clary, conference superintendent; Miss Lucy Quinn Eubanks, assistant superintendent; Rev. D. G. Mann, extension secretary; Mrs. Harry Strozier, elementary worker, and Miss Ethylene Sampley, adolescent worker.

The conference was entertained at a barbecue lunch at the south Georgia Conference Orphans' Home, and later inspected the home. Among speakers today was W. D. Anderson, of Macon, president of the Bibb Manufacturing Company, who told of the need for help from the churches in solving industrial problems.

RECRUITING PUSHED

Quota of State Increased By Navy Department.

Under recent orders of the navy department recruiting activities will be pushed throughout the country, it is announced by Lieutenant S. A. Jones, of the Atlanta recruiting station.

The department pointed out that the completion next spring of Uncle Sam's newest light cruisers will necessitate a substantial increase in the enlisted personnel.

Georgia's quota has been increased from forty to fifty for the months of November and December, Lieutenant Jones said.

College Day Program.

The third annual college day program of Beulah Baptist church, colored, will be held Sunday at the church, it was announced Thursday. All college students and their friends are invited.

The Purgative for

Colds

With Constipation and Biliousness

Calotabs

TRADE MARK REG.

Relieves the congestion, reduces complications, and hastens recovery.

STORAGE

The most modern warehouse in the South for household goods. Long Distance Removals.

Cathcart Van & Storage Co.

134 Houston St., N. E. WA. 7721

Tetterine Stops Skin Itching In 2 Minutes

If you suffer from skin eruptions of any kind, pimples, itch, tetter, ringworm, eczema, etc., a pleasant odored ointment, known as Tetterine, containing highly effective parasite, germ-destroying and skin-healing properties, never fails to bring quick and permanent relief.

Tetterine, by its clean, cooling, soothing, antiseptic effect, kills the parasites that bore into the skin, causing irritation and itching. Tetterine is sold and guaranteed by all druggists at 60c per box, or sent direct, postpaid upon receipt of price. Shuptrine Co., Savannah, Ga. (adv.)

ACCIDENT INSURANCE ONLY $3.65 A YEAR!

Continental's $12,500 Special Accident Policy protects you for only one penny a day—$3.65 by the year. Up to $100 a month benefits paid for loss of time. Issued to anyone between 10 and 70. No medical examination; no red tape.

Just send your full name, address, age and occupation, with full name and relationship of person to whom insurance money should be paid in case of death. This policy will be issued in your name and sent to you for 10 days' free inspection without obligation. Continental Life Insurance Co., Dept. H, St. Louis, Mo.—(adv.)

Doug Davis Smashes Record In Flight From New York

Doug Davis and his "Mystery Ship" photographed at his Candler field hangar just after he arrived from New York in his record-breaking flight.

BY N. S. NOBLE.

Emerging from the storm clouds hovering over Candler field and roaring across the airport faster than any airplane ever did before, Doug Davis flew his Travel Air "Mystery Ship" into Atlanta's municipal field at 11:45 o'clock Thursday morning in a blinding rain.

The arrival was auspicious and thrilling because of the rain and haze and brought to a Candler field pilot still more records for the commercial fliers of the country to try to best. Davis averaged 174.42 miles an hour from New York to Atlanta, the fastest time ever made between the two cities and the fastest time ever made on a cross-country hop by a commercial pilot in a commercial plane.

Every pilot and mechanic on Candler field was waiting when the time neared for Davis' arrival. Doubts were freely expressed that he could break through the storm clouds and rain which had settled down on this section and through which he had to fly to reach the airport.

Then a roar from out of the rain and across the airport from north to south, a red and black streak flashed on its way. A shout went up from the ground as it appeared, only to almost disappear in the south. Then back on the east and a complete circle of the airport, down to a perfect "stalled" landing to decrease the 90 miles an hour at which the little low-winged monoplane lands—and Doug was taxiing up to the open doors of his hangar with the fastest commercial airplane in the world.

Can Claim Many Records.

As for records, Davis can claim the following:

New York to Atlanta, new speed mark.

Cross-country hop, fastest time ever made.

New York to Richmond, new speed mark.

Richmond to Spartanburg, new speed mark.

Spartanburg to Atlanta, new speed mark.

The "Mystery Ship," which Davis flew in for the Atlanta air races, starting Saturday, made the 785 miles in 4 hours and 30 minutes flying time, with five hours elapsed time, which counts two stops of 15 minutes each at Richmond and Spartanburg.

Doug flew at 2,000 feet altitude from New York, which he left at 6:45 a. m., Atlanta time, until he reached Anderson, S. C. There it started to sprinkle and when Commerce was reached the downpour had begun. Down to 700 feet the pilot dropped the racer and from that time until Candler field was reached Davis flew blind, depending entirely on his compass for direction.

"I couldn't have stood the rain or seen a thing if I had stuck my head out," he said. "The windshield was so wet I couldn't see through it. Visibility was about 50 feet. I had to fly by compass. Three or four times I started to turn back to Spartanburg, but said 'I'm this close to Atlanta, I'm going on in.' That's all there was to it."

Worth Tired Feeling.

Davis was tired and his face was drawn when he lifted himself from the tiny cockpit.

"But it was worth it," he grinned. "The ship certainly caused a commotion at Richmond and Spartanburg. It is one of those things that no one can imagine from descriptions or photograhps. I get a kick myself when I see it in the air with some one else flying it. I can't believe it is true, even then."

Davis will show its speed and stunting abilities starting Saturday afternoon at Candler field. In the meantime, the plane is being gone over part by part after the long run to Atlanta. "Under wraps," is orders until Saturday afternoon.

The United States Light House air mail radio service kept Candler field in touch with the plane on the way down. It was checked out of New York at 6:45, out of Richmond at 9:19, over Greensboro at 10:30, and out of Spartanburg at 10:50 a. m. Davis followed the New York to Atlanta mail airways down.

LOCAL AIRPORT NEWS — CANDLER FIELD — AERO INDUSTRY ITEMS

BY GENE HINTON

THURSDAY AIR MAIL.

Arrivals.

From—		
New York	One Time	5:10 a. m.
Chicago		Mail trained in
New Orleans		Mail trained in
Miami		Mail trained in

Departures.

For—		
New York		Mail trained out
Chicago	On Time	9:25 a. m.
New Orleans	On Time	5:30 a. m.
Miami	On Time	5:45 a. m.

After several days of splendid weather, which gave the airport an opportunity to dry out after last week's rains, a downpour, accompanied by an almost total lack of ceiling, descended on Candler field Thursday, removing the possibility of commercial operations and wrecking afternoon and night air mail schedules. More rain is predicted for today and everybody is hoping that the elements will make this a sort of final fling, for a few days at least, that the Atlanta air races may get under way under favorable meteorological conditions.

Should the weather be good—and the prospect is very much in doubt at this writing—there should be gathered at Candler field Sunday the largest and most representative collection of aircraft ever assembled in this section of the country. Among the interesting exhibits, in addition to the famous Mystery Ship, in which Doug Davis will cavort on both days of the meet, will be the new Stearman cabin biplanes—a combination mail and passenger ship—which Interstate Airlines, Inc., is soon to put into service on its Atlanta-Chicago route. One of the stock models will be flown here by Earl Ward, Interstate operations manager. These are only two of a wide assortment of planes which are scheduled to be on hand for the meet, which Manager William B. Hartsfield believes will eclipse anything ever held in this immediate neck of the woods.

Georgia should feel quite elated and, at the same time, spurred on to greater interest in a very necessary activity by an article by Editor Edward P. Warner in this week's issue of Aviation, in which the fact is brought out that roof-marking has been sadly neglected the country over, but that most of the marked towns observed by Ford tour pilots were in New England and Georgia. Even at that our record is unexciting, to say the least, inasmuch as the tour fliers reported that they had seen less than a dozen roof signs throughout their long journey. Though the postoffice department, the Guggenheim fund, the Exchange clubs and the American Legion have repeatedly stressed the importance of the work, municipalities apparently have been extremely slow in providing this highly important aid to those doing cross-country flying.

A Fairchild KR-34, powered with a Wright J-6, 165-horsepower engine, the official advance press plane for the recent national air tour and one-third of the Fairchild "White Fleet" in that event, will visit Atlanta within a few days. At the controls will be D. Morgan Hackman, who is making a demonstration flight through the south. At the time the Ford tour came through Atlanta, Hackman, in one of the Fairchild entries, was in fourth place, a position he maintained for several days, completely washing out his plane, but escaping injury himself, during the Wichita-Springfield hop. Hackman achieved national renown by winning first place in the famous "Cleveland to Toronto Derby" following the Cleveland air races in September.

A new light plane classification in 1930 and subsequent years recently was assured the national air tour through the acceptance of a trophy donated by the Great Lakes Aircraft Corporation, of Cleveland. This trophy will be awarded to the pilot in the 1930 tour who scores the highest number of points in a plane powered with an engine of 510 cubic inches or less piston displacement. As with the Edsel B. Ford trophy, which hitherto has formed the sole basis of competition, permanent possession will fall to the pilot winning in this classification three times in succession. The trophy is designed to stimulate further interest in light planes, designed particularly for the private owner.

"Over-night to London" is the aeronautical forecast of Grover Loening in a chapter on spanning the Atlantic in "Lindbergh Flies On," a new book by Earl Reeves, published by Robert M. McBride and Company. "We will climb into a plane in New York," he says, "and it will rise quickly, climb steadily to an altitude of, say, 25,000 feet, point its nose eastward and the throttles will be opened to 300 miles an hour. In ten hours we will descend and come to rest in London. This will be a smooth crossing, very different from the discomforts of a choppy passsage through the lower air. Of course, it will be very cold up there. The cabin will have to be heated and insulated, some oxygen will have to be supplied and super-chargers will be needed. But at a five-mile altitude flight is above clouds, above fog, out of danger from ice formation and in a clear sky, where navigation is easy, since neither the sun nor the stars can be obscured."

ALABAMA BANKER SPRINGS SURPRISE BY GUILTY PLEA

Birmingham, Ala., November 7.—(AP)—A sudden and surprising compromise verdict ended the trial of J. B. Lassiter, former president of the City and Avondale banks, here today when the defendant entered a plea of guilty and accepted sentences totalling six to ten years on charges growing out of the failure of the banks.

Attorney-General Charles C. McCall announced that the remainder of 16 indictments against the former bank president would be nolle prossed when they are called for trial a week hence.

At a previous trial Lassiter was sentenced to from four to five years on a charge of accepting deposits in a bank he knew to be insolvent. The plea of guilty was entered today during his trial on a charge of false pretenses.

In a statement Lassiter said his mistakes "have been one of judgment and not of criminal intent." The attorney-general said in accepting the compromise verdict a longer sentence could in no way be of aid to the state and that in his opinion the ends of justice have been served.

IROGEN PRESCRIPTION

Extra Good for Underweight People

Guaranteed Remedy

This pile remedy comes in a tube with Pile Pipe attachment, making it convenient and easy to apply. Your druggist will refund money if PAZO OINTMENT fails to relieve Piles (Itching, Blind, Bleeding or Protruding). Just ask for a 75c tube of

PAZO OINTMENT

A. C. MATTHEWS DIES AT GRIFFIN HOME; RITES SATURDAY

Griffin, Ga., November 7.—(Special.)—A. C. Mathews, 72, died this afternoon at his home here after a long illness. Mr. Mathews, who was a pioneer resident of this section, was born in Meriwether county and had lived in Meriwether and Spalding counties all his life.

He is survived by two daughters, Miss Sue Mathews, a teacher in an Atlanta school, and Miss Madelyn Mathews, of Griffin; two sons, H. G. Mathews, of Atlanta, and A. C. Mathews, Jr., of Richmond, Va.; two sisters, Mrs. Warren Chunn, of Woodbury, and Mrs. A. M. Hall, of Deerpark, and one brother, W. B. Mathews, of Alverton.

Funeral services will be held Saturday morning from the late home. The Rev. E. M. Latimer, pastor of the First Baptist church, and the Rev. J. E. Sammons, of Macon, former pastor, will officiate. Interment will be in Oakhill cemetery.

POLICE PREVENT BIG RECEPTION FOR N. C. STRIKER

New York, November 7.—(AP)—Police tonight frustrated plans of 1,000 workers for a rousing reception in Pennsylvania Station to Fred Beal, one of the men convicted recently of the slaying of Police Chief Aderholt, of Gastonia, N. C., during a police raid on a tent colony of strikers.

The crowd had planned to carry Beal triumphantly through the station on his arrival here to assist in raising funds for the aid of his co-defendants. When he arrived, however, police held the crowd in check, and ushered Beal quickly from his train to a taxicab, which whisked him away.

Members of the reception committee attempted unsuccessfully to break through the police lines and policemen snatched several banners bearing communist exhortations. Finally the workers marched to the street singing, "Solidarity Forever."

CIVIC LEAGUE MEETS

Fifth Ward Club Decides to Take Honorary Members.

Residents of other wards may affiliate with the Fifth Ward Civic league as honorary members, it was announced Thursday night. Persons residing beyond the fifth ward lines will not have a vote in the meetings, however.

W. T. Knight, newly appointed councilman for the fifth ward, was introduced by President E. C. Beal. The club, holding its regular semi-monthly meeting at the English Avenue school, heard him report that council has provided for badly needed street lights in the ward. W. T. Harrison, representing the Atlanta Inter-Civic council, spoke on the work of that group.

Ellis Barrett, former fifth ward councilman, and Parks Rusk, both candidates for council from the new thirteenth ward, spoke briefly on their race.

HINES RESIGNS AS PRESIDENT OF COTTON BODY

New York, November 7. — (AP) — Walker D. Hines resigned today as president of the Cotton-Textile Institute, Inc., and was elected chairman of the board of directors at a meeting of the institute's executive committee.

George A. Sloan, a native of Nashville, Tenn., who has been secretary of the institute for the last three years, was elected president. The executive committee selected Paul B. Halstead as secretary to succeed Mr. Sloan and created the new office of executive vice president, which will be filled by William Raymond Bell.

Neuralgic Pains Stopped By Capudine

Capudine quickly relieves the neuralgic headaches, rheumatic pains, and the aches accompanying colds that make life so miserable for so many people, especially during the winter months. It soothes the tense nerves, quickly stops the pain and affords peaceful relaxation. Being liquid, Capudine acts almost instantly—much quicker than tablets and powders. Contains no opiates and does not upset the stomach, therefore is most desirable.

The next time you suffer from such pains take two teaspoonfuls of Capudine in a little water and note how quickly the pain fades away. Capudine has been sold by druggists for more than 30 years. 30c and 60c bottles. (adv.)

STARTS TODAY AT 9 O'CLOCK

PLAN YOUR CHRISTMAS JEWELRY BUYING NOW

During this Anniversary Celebration your dollars will almost do double duty. Buy now!

A STORE-WIDE SELLING EVENT WITH THE POWERFUL APPEAL OF TEMPTING LOW PRICES. BUY NOW AND SAVE.

63 Peachtree Street, N. E.

MAKE YOUR CHRISTMAS SELECTIONS NOW — SAVE

Select any article in stock now at Anniversary Sale Prices—A deposit will hold your purchase.

HENRY MUENCH 25th Anniversary JEWELRY SALE!

We Are Celebrating Our 25th Birthday With Values---Here Are Only A Few

$3.50 Ansonia **ALARM CLOCKS** Newest styles, in all colors. **$2.15**

$6.50 Clark **Cigarette LIGHTERS** Newest leather covered and designed patterns. **$3.65**

$4.50 "Sturdy-made" **Flexible Watch Bracelets** White gold designs. **$2.95**

$2 Compacts **NEW STYLES** For individual powder. Smart designed patterns. **$1.15**

GOLD Jewelry and Novelties *Now 1-3 Less Than Regular Prices*

$5 Gilbert Bronze Metal **ALARM CLOCKS** **$2.95**

Super-Quality Diamonds

At Extreme Price Reductions---Now Is The Time To Save

Newest Styles White Gold Or Platinum Mountings

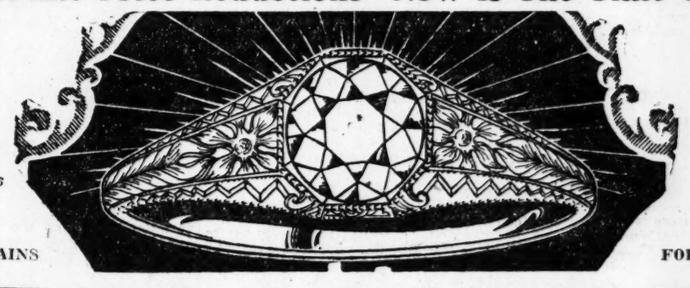

A Small Deposit Will Hold Any Article

SEE OUR WINDOWS FOR BARGAINS

SEE OUR WINDOWS FOR BARGAINS

Look What You Save On Diamonds

In purchasing a Diamond here, you are assured of finest quality, gems set in marvelous mountings of platinum and solid white gold of latest styles. Select your Diamond here with confidence—The savings are to your advantage.

$200 DIAMOND RINGS $149

$250 Diamond Rings $189

$500 Diamond Rings, Now....$395

$25 Diamond Rings, Now $17
$50 Diamond Rings, Now $36
$75 Diamond Rings, Now $52
$100 Diamonds, Now $74

$125 Diamonds $89

$150 Diamonds $112

$300 DIAMOND RINGS $215

$400 Diamond Rings $315

$775 Diamond Rings, Now....$635

GENEROUS SAVINGS ON WOMEN'S WRIST WATCHES

SMARTEST STYLES, WHITE GOLD CASES, FAMOUS MAKES, ALL GUARANTEED

$15 Ladies' Wrist Watches Full jeweled movements, new styles, white gold, fancy cases. Now only $8.65

$20 Ladies' Wrist Watches White Gold fancy cases and dials; small shapes, new styles. Now only $12.65

$24.75 Bulova Wrist Watches Engraved white gold fancy cases and dials; small shapes, newest styles $18.65

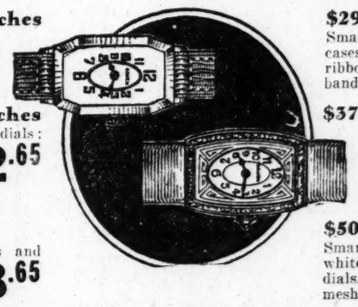

$29.75 Bulova Wrist Watches Smart new styles, white gold fancy cases with dials, with ribbon or mesh bands $22.65

$37.50 Bulova Wrist Watches Dainty white gold fancy cases, plain or fancy dials, latest modes with ribbon or mesh bands $28.65

$50 Bulova Wrist Watches Smartest styles, new designs, engraved white gold cases and dials, with ribbon or mesh bands $37.65

Men's Strap Watches Greatly Reduced

NATIONALLY KNOWN MAKES—NEWEST WANTED STYLES

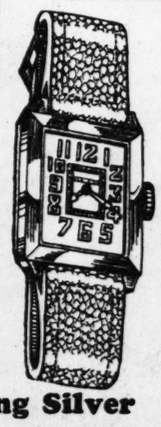

$12.50 Men's Strap Watches White gold cases, fitted with full jeweled movement—latest models $7.95

$24.75 Bulova Strap Watches Here is a real man's watch—15-jewel movements—smartest new style, white gold cases—now $18.65

$29.75 Bulova Strap Watches 15-Jewel guaranteed movements—white gold fancy cases—new models $22.65

$37.50 Bulova Strap Watches An accurate timepiece is this 15-jewel watch, fitted in the very newest white gold fancy cases—now $28.65

$50.00 Bulova Strap Watches You'll want one of these dependable watches, for they have a fine 15-jewel movement, and are fitted in the smartest new model cases of white gold $37.65

HUNDREDS OF ITEMS NOT ADVERTISED AT REDUCED PRICES

$16.50 Elgin or Waltham WATCHES 7-Jewel Movement White or Green Gold fancy cases; 12 size, thin models. $11.45

$2.50 Men's Waldemar **WATCH CHAINS** White or green fancy engraved designs. **$1.35**

$4.50 Ladies' Whiting & Davis **MESH BAGS** Newest shapes in smarest colored designs. **$2.65**

Newest **COSTUME JEWELRY** All at very Unusual **Low Prices**

$3 Ladies' Fancy **BROOCHES** Various colored stones set in newest designs. **$2.15**

$2.50 Men's **White Gold KNIVES** Engraved, new patterns, now— **$1.65**

Decorated **Ivory Toilet Sets** Now 1-3 Less Than Regular Prices

Sterling Silver At Huge Savings

$10.00 Sterling Silver Goblets. Sale price..... $6.85
$8.50 Sterling Silver Candlesticks, the pair..... $5.65
$30.00 Sterling Silver Sherbets Set, the six... $21.95
$50.00 Sterling Silver Water Pitcher, now... $37.45
$20.00 Sterling Silver Flower Vase, now..... $14.95
$275.00 5-piece Sterling Tea Set..... $195.00

Seth Thomas and Gilbert Mantel Clocks at Big Savings

$57 Seth Thomas Chiming Clock Solid mahogany case, silver dial, strikes all quarters on Westminster chime $42.45

$30 Seth Thomas 8-Day Mantel Clock Mahogany case, silver dial, hour and half-hour strike $21.45

$17 Mantel Clocks Gilbert make, mahogany case, silver dial, raised gold numerals, hour and half-hour strike $11.45

1847 ROGERS' SILVERWARE REDUCED

NEWEST PATTERNS, COMPLETE WITH SERVING TRAYS

$34.25 1847 Roger Bros. 29-PIECE SILVER SET Hollow Handle Knives. Stainless Steel Blades. $26.65

$21 WM. ROGERS 26-PIECE SILVER SET Hollow Handle Knives. Stainless Steel Blades. $16.65

$14 Wm. Rogers 26-Piece Silver Set. Stainless Blades. $9.95

MISS SUSETTE HEATH INTRODUCED AT BRILLIANT BALL

Driving Club Provides Setting for Occasion

Amid a bower of pink blossoms Miss Susette Barrington Heath was presented formally to several hundred members of Atlanta society last evening by her parents, Mr. and Mrs. William Pratt Heath, at a brilliant ball at the Piedmont Driving Club. Long-stemmed pink roses and giant pink chrysanthemums were used in profusion in transforming the handsome ballroom into a veritable garden of pink blooms combined with hothouse foliage plants and smilax. Clusters of pink chrysanthemums adorned the massive white columns at artistic intervals entwined with smilax. Bouquets of the chrysanthemums were arranged over the side wall lights with smilax garlanded between the lights. Large baskets of long-stemmed pink roses stood guard on either side of the ballroom entrance and baskets of these lovely flowers graced the tables in the adjoining salons where punch was served throughout the evening from bowls embedded in pink chrysanthemums and pink roses. These lovely flowers combined with palms and ferns, banked the orchestra loft where music was rendered during the evening. Pink rose shades veiled the crystal chandeliers from which fell showers of pink rosebuds and valley lilies. Across the far end of the ballroom a row of tiny pink rose lights extended, broken in the center by a huge bouquet of giant pink chrysanthemums.

Mr. and Mrs. Heath and their lovely debutante daughter received the guests before the large fireplace at the far end of the ballroom, which was banked with palms and foliage plants interspersed by floor baskets of pink, shaggy chrysanthemums and pink roses. Adding to the beauty of the decorations were innumerable bouquets and baskets of lovely flowers sent by the debutante's host of admirers, these being placed near where the honor guest stood. Assisting in receiving were Miss Elizabeth Harris, of St. Louis, Mo.; Miss Louise Fischer, of Newnan, and Miss Dorothy Smith, of Camden, S. C., who are visiting Miss Heath, the latter being the fiancee of William P. Heath, the debutante's brother, who also assisted in receiving.

Beautiful Costumes.

Mrs. Heath wore a handsome gown of shell-pink chiffon velvet with a shoulder bouquet of orchids and valley lilies. Miss Heath's beautiful gown was fashioned of white satin featuring the close-fitting bodice and ankle-length skirt, and she carried a bouquet of pastel-shaded flowers fringed with valley lilies. Miss Harris was gowned in jade green satin and she wore a shoulder bouquet of orchids. Miss Fischer's beautiful costume was fashioned of white moire with which she wore an orchid shoulder bouquet. Miss Smith was costumed in eggshell satin and she wore a shoulder bouquet of orchids and valley lilies.

The popular young debutante introduced last evening is an admired member of Atlanta's 1929-30 Debutantes' Club. She was graduated from Hollins college in Virginia last June, leaving immediately thereafter with her mother, Mrs. Heath, for an extended European tour. She is exceedingly popular among a wide circle of friends and is a descendant of representative and aristocratic Georgia families. Her beauty is of the blonde type, and Miss Heath possesses a gracious and engaging personality. Throughout the winter she will be honored at innumerable parties by her many friends and will be a popular figure attending the brilliant social functions given at the clubs.

Miss Dennis Weds Frank A. Walker.

Eatonton, Ga., November 7.—Harvey Edgar Dennis announces the marriage of his sister, Miss Julia Belle Dennis, to Frank Anderson Walker, the wedding having been solemnized last Tuesday afternoon at 4 o'clock at residence of the bride, and only the immediate families were present.

Mrs. Walker is one of Eatonton's most popular and attractive young women. She is a wonderful pianist, has an unusually good voice and is prominent in social and church work. She is the daughter of the late Mr. and Mrs. Augustus Dennis. Mr. Walker is a prominent druggist and is popular in the business world. He is the son of Mr. and Mrs. H. C. Walker. The bride and groom will reside in Eatonton.

Miss McKoy Honors Miss Mary Transou And Mr. Forster

Honoring the wedding party of Miss Mary Virginia Transou and Bruce Morrison Forster, Miss Bobbie McKoy entertained at dinner last evening at The Hitching Post, near Roswell, the home of her parents, Mr. and Mrs. T. P. McKoy. Chrysanthemums were used in decoration, the shades of red predominating. The table, which was illumined by candlelight, was ornamented with a mound of fruit banked in red and yellow autumn leaves. The guests included Miss Transou, Mr. Forster, Misses Faith Forster, Mathilde Transou, Katherine Babb, Mrs. George Hilliard, of Montgomery, Ala.; Mr. and Mrs. Charles Trausou, Mr. and Mrs. John Transou, Mr. and Mrs. R. M. Forster, Mr. and Mrs. T. P. McKoy, Frank Oerting, Harry Roberts, Bowie Transou, James Smith, Irwin McKoy and Arch Attridge.

School of Oratory Announces Program.

Atlanta School of Oratory and Expression, 402 Wesley Memorial church, will render a children's program tomorrow afternoon at 2 o'clock. There will be readings, speeches, stories, dramatic sketches, and a special lecture on "Expression and Social Poise," by Dr. Watson, the president. Those taking part will be Miss Martha Rewine, Elizabeth Wilson, Montez Debnam, Walter Debnam, Robert Lee Watson, T. W. Huch, Katlene Brannen, Evelyn Brannen, Ovid Bush, James Porter Allen, Thomas Widener and Lane Watson. The public is invited.

Miss Atkinson Will Give Party.

Miss Theresa Atkinson will be hostess Saturday evening, December 28, at a dinner party at the dinner-dance at the Piedmont Driving Club, honoring Miss Leila Mason, a popular debutante. Covers will be placed for members of the Debutantes' Club of 1929-30 and their escorts.

Miss Rogers Honored At Bridge Tea.

Miss Martha Worth Rogers, popular debutante, was honored yesterday afternoon at a bridge tea at which Mrs. M. S. Mentzer was hostess at the Druid Hills Golf Club.

Guests included Misses Boyce Lokey, Frances Barnett, Helena Calloway, Sara Law, Catherine Norcross, Adeline Winston, Augusta Porter, Myra Boynton, Margaret Kieley, Frances Spalding, Frances Howard and Dorothy Westbrook, of Columbus, Ga.

Miss Leila Mason And Miss Dillon Will Be Honored

Misses Augusta Roberts and Virginia Brittain will entertain at a brilliant tea in compliment to Miss Leila Venable Mason and Miss Jane Dillon, debutantes of the season, December 12 at the home of Mr. and Mrs. W. H. Brittain on Brighton road. This will be among the first of a long list of delightful social functions featuring the festive Christmas idea, and one of the loveliest and most elaborate events taking cognizance of the debuts of Miss Mason and Miss Dillon.

Receiving with Miss Roberts and Miss Brittain and their honor guests will be Miss Catherine Norcross, president of the 1929-1930 Debutante Club, and Miss Martha Worth Rogers, secretary. Miss Mary Reid and the following lovely buds of this season's club will assist in entertaining: Misses Boyce Lokey, Augusta Porter, Marian Wolff, Frances Barnett, Helena Callaway, Littell Funkhouser, Frances Howard, Adeline Winston, Adair McCarley, Eugenia Morris, Sally Pearson, Betty Davison, Boots Walker, Phoebe Rhett, Myra Boynton, Sara Law, Frances Spalding, Suzette Heath, Peggy Poindexter, Helen Beasley, Margaret Kelly, Elsie Prater, Lena Knox, Katherine Harwell, Ruth Rowbotham, Mary Dodd, Elizabeth Dodd, Grace Powell, Evelyn Branch, Elizabeth Branch, Venita Anderson and Miss Rosalyn Kress, of New York.

The hostesses and honor guests represent four of the most distinguished families of the south. Miss Mason is the niece of Samuel Hoyt Venable, famous throughout the country as donor of the site on Stone Mountain upon which is being carved the Confederate memorial. Miss Dillon, daughter of Mr. and Mrs. Walter S. Dillon, is one of the most popular of the debutantes of the season. Miss Brittain is the niece of Dr. M. L. Brittain, beloved president of Georgia Tech. She is a graduate of the Castle-on-the-Hudson, at Tarrytown, N. Y. Miss Augusta Roberts is a descendant of the Wheelers of Alabama. Her mother was the lovely Atha Wheeler, who after her marriage lived in Cedartown. She has attended colleges and universities in Louisville, Ky., Chicago and New York. Miss Dillon will be formally introduced to society on November 15 at the elaborate reception given by her mother, Mrs. Walter Dillon, at Overdene. Miss Mason's presentation takes place formally Friday, November 8, at Stonehenge, the stately Tudoresque home of the debutante's parents, Mr. and Mrs. Frank Tucker Mason.

St. Philip's Serves Chicken Dinner.

The Ladies' Aid of St. Philip's Cathedral will serve an old-fashioned chicken dinner at their lunchroom, 11 Hunter street, S. W., today. The menu includes fresh country chicken with dressing and giblet gravy, cranberry sauce, mashed potatoes, candied yams, steamed rice, dumplings, black-eyed peas or mashed turnips, Irish potato salad or cold slaw, biscuits or corn sticks with butter, 25 cents. Broiled Spanish mackerel, mashed potatoes, candied yams, beets, potato salad or cold slaw, mashed turnips or peas, biscuits or corn sticks with butter, 25 cents. Coffee, tea, milk or buttermilk, 5 cents. Choice of old-fashioned pumpkin, chocolate, egg custard, coconut custard, lemon, raisin, cherry or apple pie, with cheese, 10 cents.

Mrs. H. C. Greer is chairman of the following committee: Mesdames Fred Williams, Sr., F. C. Simpson, Eliza Flathers, Fred Williams, Jr., Marcus Field, Lula Crittenden, G. K. Howe, A. H. Steedman, Forest Godfrey, Joseph Dickoff, Misses Emily Rossignol, Cornelia Steedman, Eloise Hurtel, Leizel Dickoff, Maryanna Handy, Ringer Hornsby.

Young Judaean Club To Sponsor Bridge.

A benefit bridge will be given under the auspices of the F. O. J. Young Judaean Club of Atlanta on Tuesday evening, November 19, at the Jewish Woman's Club, Washington and Clark streets, at 8 o'clock. Prizes will be given and refreshments will be served. The public is cordially invited. Those desiring tables call Miss Jennie Klein, Main 0229; Miss Fannie Berchenko, Main 2096, or Miss Lillian Reisman, Walnut 5766.

Makes Formal Bow to Society

Miss Susette Heath, charming debutante daughter of Mr. and Mrs. William Pratt Heath, who was introduced to Atlanta society last evening by her parents at a brilliant ball at the Piedmont Driving Club. Miss Heath is a popular member of Atlanta's 1929-30 Debutantes' Club and is being feted at innumerable social gayeties during the winter. Photograph by Bascom Biggers.

Misses Howard, Robertson and Wilson Chosen Tech Sponsors for Vandy Game

Misses Elizabeth Howard, Latrelle Robertson, and Julia Wilson, of Chattanooga, Tenn., have been chosen as the official sponsors for the Georgia Tech football team when they meet the Vanderbilt Commodores tomorrow afternoon in Nashville, Tenn. This important game is one of the outstanding out-of-town football events of the season, and a large number of Atlantans will journey to Nashville, to witness this gridiron conflict.

Miss Howard is the attractive daughter of Mr. and Mrs. W. H. Howard, and a sister of Miss Louisa Howard. She attended school at North Avenue Presbyterian school and at the present she is enrolled as a student at Agnes Scott college.

Miss Roberston, the popular daughter of Mr. and Mrs. A. D. Robertson, was graduated from Washington Seminary, and she is now a student at Agnes Scott college.

Miss Wilson is the lovely daughter of Mr. and Mrs. James C. Wilson, of Chattanooga, and she is making her debut this winter in Chattanooga. She was graduated last June from Sweet Briar college in Virginia.

Friendship Class Holds Banquet.

The annual banquet of the Friendship class of the First Baptist church will be held at the Woman's Club on Tuesday, November 12.

Mrs. Carmichael Is Luncheon Hostess At Home Today

Mrs. Hugh Carmichael will be hostess today at a luncheon at her home on North Decatur road in Druid Hills. Luncheon will be served at 1 o'clock, after which bridge will be played during the afternoon. The guests will include Mesdames A. E. Moore, Henry Rice, J. J. Clark, Calhoun McDougal, A. F. Hammond, Thomas Campbell, A. C. McHan, C. A. Pritchard, DeWitt Norton, W. R. Dean, Hugh Jordon, J. T. Selman, Lon J. Leary, Richard W. Snow, Albert Pritchard, Augustine Sams, Daniel Bodin, George Coates, C. B. Weathers, Jr., A. J. Peterson, H. H. Akew, J. C. Pimmerman, E. L. Philpot, Asa Lemon and Frank B. Tucker.

Dinner Compliments Robert C. W. Ramspeck

A banquet was given by the local organization of the Delta Theta Phi law fraternity last evening at the Tavern tea room in honor of Hon. Robert C. W. Ramspeck, recently elected to the congress of the United States. Speeches were made by Congressman Ramspeck, Judge E. E. Pomeroy and Judge A. L. Etheridge. Duncan G. Peek, head of the Atlanta alumni senate of the fraternity, acted as toastmaster on this occasion. Congressman Ramspeck will leave in a few days for Washington, where he will formally assume his duties of the office to which he was recently elected.

Golden Anniversary Is Celebrated.

Union City, Ga., November 7.—Mr. and Mrs. Charles Edward Thurman celebrated their 50th wedding anniversary at the home of their daughter, Mrs. Cliff Daniel. Four generations were present, including Mr. and Mrs. Charles Edward Thurman, their daughter, Mrs. E. L. Stamps, of Atlanta, and their grand-daughter, Mrs. Greg Merriwether, of Louisville, Ky., and great-grandson, Greg Merriwether. Five of their children were present, including Mrs. E. L. Stamps, Mrs. Garston Spear and Pat Thurman, of Atlanta; Miss Luther Bartell, of Douglasville, and Mrs. Cliff Daniel. Mr. and Mrs. Thurman were married in Atlanta in 1879.

Mr. and Mrs. Percy Straus Furnish Inspiration for Series of Parties

Mr. and Mrs. Percy S. Straus, of New York city, are among the notable November visitors in Atlanta, and are to be entertained at a series of social events, their presence furnishing inspiration for the dinner given last evening at Brookhaven, the Capital City Country Club, at which Mr. and Mrs. John K. Ottley were hosts. Among the distinguished guests invited to meet the honor guests were Major General Frank R. McCoy, commander of the fourth corps area, and Mrs. McCoy who arrived in the city from Washington, D. C., the earlier part of the week. A plateau of vari-colored chrysanthemums and dahlias in effective arrangement adorned the center of the table. Mrs. Straus wore a handsome dinner gown of dark green lace, and a shoulder bouquet of orchids.

Mr. and Mrs. Raymond Kline's dinner this evening given at their home at the Biltmore apartments, will compliment the New York visitors and twelve guests will be invited to meet Mr. and Mrs. Straus.

The scene of entertaining changes Sunday to Broadlands, the handsome Pace's Ferry road estate of Mr. and Mrs. Hugh Richardson, whose guests, Mr. and Mrs. Straus will be at an informal mid-day dinner.

Mr. and Mrs. Straus motored to Atlanta from the metropolis and will spend several days here. Mr. Straus is an outstanding figure in the mercantile and financial world, being vice president of R. H. Macy & Co., of New York, with which Davison-Paxon is affiliated.

O. E. S. No. 57 Holds Meeting.

Mrs. Lovenia Cheney and J. M. Stallings, worthy matron and worthy patron of Atlanta Chapter, No. 57, O. E. S., were hosts at the social hour after a meeting of present and past matrons and patrons of the several chapters in and near Atlanta. Dr. T. G. Fowler, accompanied by Mrs. Fowler and Miss Pearl Baker also accompanied by Mrs. Fowler, rendered vocal solos. Mrs. Peggy Foster gave an amusing reading. T. C. Burford was principal speaker and spoke on "Organization," and among others speaking were Mrs. Fannie M. Dabney, past grand matron, and Will H. McLaren, past grand patron.

D. C. Lawhon, past patron, of Decatur, gave a talk, and M. O. B. Logan, president of the Patrons' Club, presented the representatives of Hapeville chapter with a celluloid fire poker for having the most members present.

The worthy matron and worthy patron of Martha chapter will be hosts to the social hour at the chapter room Friday, November 29.

The Shirt of the Moment!

The shirt of the Month for NOVEMBER

Outstanding fashion event of the month for the well-groomed man. The height of quality, but not of price, in smart shirtings.

$2.00 Neckband and collar attached

$2.50 2 separate laundered collars to match.

RICH'S INC.

A Study in BROWNS

Queen Quality

$7.85

Crystal — Smartly combines Brown Kid and Lizard; also in Black.

Rainbow—The subtle flattery of Brown Suede makes this one-strap very chic.

Mail Service RICH'S INC. Street Floor

Latham & Atkinson, Inc.
JEWELERS
In the Heart of the New Shopping District
185 Peachtree Street
Where the Big Clock Stands
Opposite Davison-Paxon's
The Hall-Mark of Prestige

PROTECT YOUR SKIN

If you would have your skin lovely, year in, year out, then always be sure to use a finishing preparation before applying your powder and rouge. Remember also harsh winds cannot dry or chap a protected skin.

Dorothy Gray evolved the finishing preparations pictured at the left. You will find the one exactly suited to your individual type of skin. All the eminently successful Dorothy Gray preparations are on sale at our Toilet Goods Department.

Jacobs' DRUG STORES ALL OVER ATLANTA

The Dress of the Week in RICH'S SPECIALTY SHOP is

The "Daventree" Service Frock

Why?

Because:

It is from an exclusive maker of casual frocks.

It is of Moussa, the soft wool fabric that Paris favors for Winter sports.

It is a two-piece style with scarf of blue and white checked Surah silk.

It is reasonably priced!

$59.50

THE SPECIALTY SHOP —RICH'S, THIRD FLOOR

RICH'S INC

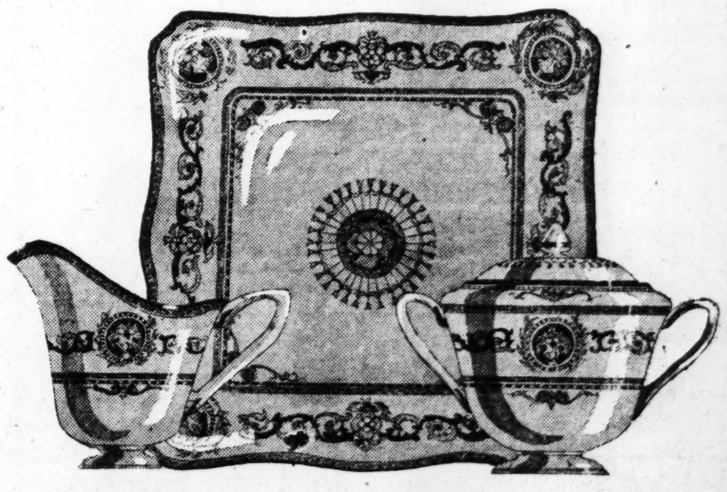

Rich's China Shop presents Royal Worcester

. . . A hardy bone china that was deemed worthy of the insignia "Royal" by the crowned heads of England! Rich's shows it in Empire pattern . . . charmingly adapted to the home in the burnished mahogany, the lavish adornment, of that semi-classic period.

. . . Petal-white center; the wide border is warm ivory with delicate traceries of leaf-green, gold and old-blue. The dinner plates, $60 the dozen. Tea cups and saucers, $60. Square serving dish, $10.

THE CHINA SHOP —RICH'S, FOURTH FLOOR

RICH'S INC

Y. W. C. A. To Observe Week of Prayer.

A week of prayer and world fellowship, from November 10 to 16, will be observed by the Y. W. C. A. through a program opening Sunday afternoon at 3:30 o'clock with a vesper service, over which Mrs. E. Marvin Underwood, chairman of the world fellowship committee, will preside. The business girls of the association will present a pageant including characters from several foreign countries, and Dr. W. W. Alexander will speak on "Human Relationships the World Over." Special music has been arranged for this program. The public is invited and the members of the Y. W. C. A. are particularly urged to be present.

Various clubs of the association, including Business Girls', Girl Reserves' and Industrial Girls', will have world fellowship programs, and Thursday evening the Business Girls' League will present to the club an array of business girls from around the world. The club has been divided into five groups, each of which has taken a foreign country. Each group is dressing a doll in the costume of that country and has selected one girl to talk on the business girls of the country. The other clubs will have speakers, most of whom will be members of the world fellowship committee. Early in the fall each member of this committee was given the name of a country, and during September and October studied this country very closely, the people, costume, history, religion, politics, progress, etc., and is well prepared to give an interesting and instructive talk on each country. These women will talk at any time not only to clubs within the Y. W. C. A. but to other organizations as well. The members of the committee and the countries studied are as follows: Mesdames E. Marvin Underwood, chairman, Japan; E. V. Carter, Brazil; E. Smythe Gambrell, China; E. C. Kingsberry, China; O. L. Jernigan, Mexico; Miss Clara Nolen, Turkey; Mesdames T. Guy Woolford, Philippines; J. W. Stanley, India; John Mullin, Sweden; D. W. Copeland, Spain; R. E. Day, Argentine; Ralph Bardwell, Shepard Bryan, Harry Poole and B. H. Palmer.

St. Anthony's Guild Features Fish Lunch

A fish luncheon will be served from 12 to 2 o'clock today at the bazar being sponsored by St. Anthony's Guild at 26 North Pryor street. The menu includes: Fried fish, mashed potatoes, stewed tomatoes, cold slaw, hot rolls, coffee, and jello, for 50 cents.

Sunshine When it Rains

in these smart new Shuglovs

ISN'T it a relief to know you can get protective footwear that's really smart and attractive? These new Shuglovs are so slender and trim that most women consider them actually flattering.

But for all their lightness and beauty, Shuglovs are warm and waterproof. They can be turned inside out for thorough cleaning.

Ask to see Shuglovs in shades to match your costumes. They come in a variety of styles.

SHUGLOV by MILLER

Falcon Fastener, $3.50

3 Button $2.75

MAIL SERVICE STREET FLOOR

RICH'S INC.

To Build Up Young Wives

"I was in a run-down condition after a miscarriage and it left me awfully weak. I could not eat enough and I could not work. A friend told me to take Lydia E. Pinkham's Vegetable Compound and I got good results from it. I took four bottles and have gained eight pounds. You may use this letter as a testimonial if you value it."—*Mrs. Joseph Caladaptro, 192 Florida Avenue, Amsterdam, N. Y.*

Lydia E. Pinkham's Vegetable Compound

Lydia E. Pinkham Med. Co., Lynn, Mass.

Daily Calendar of Social Events

Mrs. Frank Tucker Mason will entertain at a reception this afternoon at her home, "Stonehenge," in Druid Hills, introducing her debutante daughter, Miss Lelia Venable Mason, to the married members of society, the affair to be followed by a supper-dance this evening at which Mr. and Mrs. Mason will introduce their daughter to society's younger members.

Mr. and Mrs. Raymond A. Kline entertain at dinner at 7 o'clock at their home at the Biltmore apartments in compliment to Mr. and Mrs. Percy S. Straus, of New York.

Mrs. Elijah Brown and Mrs. William J. Kendrick will entertain at a luncheon at the home of Mrs. Brown on Piedmont avenue in compliment to four of the season's debutantes, Miss Frances Spalding, Miss Frances Barnett, Miss Myra Boynton and Miss Boots Walker.

Mrs. William Candler will give a luncheon at the Atlanta Biltmore hotel, honoring her guest, Miss Celeste Lockett.

Miss Flora Young will be hostess at a linen shower, complimenting Miss Marguerite Rawlings, bride-elect.

Mrs. Charles Sidney Transou will give a trousseau tea, complimenting her daughter, Miss Mary Virginia Transou, bride-elect.

Teas at the Atlanta Woman's Club and at the Civic Club of West End.

Mr. and Mrs. J. B. McCrary will give a dinner at the Piedmont Driving Club, complimenting the members of the McCrary-Davis wedding party.

Mrs. Dewey Touchton will be hostess at a bridge-supper in compliment to the members of the Vickers-Romines wedding party.

A reception in honor of Mrs. M. L. Stannard, president of California U. D. C., formerly Miss Stella Austin and an active member of Agnes Lee chapter, U. D. C., will be given immediately following the regular monthly meeting of the chapter at 3 o'clock.

Mr. and Mrs. John F. Stewart will entertain at a buffet supper following the wedding rehearsal of their daughter, Miss Laura Stewart, and R. H. Laseter, whose marriage will be solemnized tomorrow.

Phi Chi Kappa Club will give an informal dance this evening in honor of its pledges.

Woodberry Athletic Association gives its first dance this evening at the Decatur Woman's Club.

Mr. and Mrs. R. J. Suber will be hosts at a buffet supper this evening at their home on Clifton road following the wedding rehearsal of their daughter, Miss Susie Suber, and Charles T. McGregor, whose marriage takes place tomorrow afternoon.

Georgia Tech chapter of Phi Kappa Tau fraternity will entertain at a dance at the chapter house this evening.

Woman's Auxiliary of the Georgia Children's Home Society will sponsor a bridge party at the Biltmore hotel this afternoon at 2 o'clock.

The officers of the Children of the American Revolution will entertain the members this afternoon at 3:30 o'clock at a Thanksgiving heart dice bridge party at the Atlanta D. A. R. chapter house on Piedmont avenue.

Master James Stocker Jefferies, son of Professor John W. Jefferies and Mrs. Jefferies, celebrates his seventh birthday this afternoon at the home of his aunt, Mrs. Chauncey Smith, on East Eighth street.

The Marionette theater, in the Studio Arts building, Fourteenth and Peachtree, will have its premiere performance this afternoon and evening, opening the bill with "Beauty and the Beast."

Kle Club will give an oyster supper followed by a bridge party this evening at the Elks Club, 736 Peachtree street, N. E.

Kirkwood chapter, No. 223, Order of the Eastern Star, will give its annual play at the schoolhouse auditorium in Kirkwood at 8 o'clock.

Theodore Roosevelt auxiliary, No. 2, United Spanish War Veterans, will sponsor a benefit bridge at the Red Men's Wigwam at 8 o'clock.

Mrs. W. F. Kimberley entertains at 2:30 o'clock at a bridge-tea at her home on Cumberland road.

The Atlanta branch, Needlework Guild of America, will give its annual tea at the home of Mrs. S. B. Mitchell, 1140 Springdale road, following the meeting at 2:30 o'clock.

Mrs. W. H. Barnesley, of Orlando, Fla., province vice president of the Pi Beta Phi fraternity, who is now visiting in Atlanta, will be honored by the Phi Beta Phi Alumni Club at a party this evening at 6 o'clock at the home of Mrs. H. L. Robinson, 777 Briarcliff road.

BURGESS CHILDREN'S STORIES

PETER RABBIT DISAPPEARS.

BY THORNTON W. BURGESS.

Pray never think you've caught a rabbit,
Until you actually can grab it.
—Reddy Fox.

It looked bad for Peter Rabbit. Yes, sir, it looked bad for Peter Rabbit. There he was with the use of only three legs in a little bramble tangle in the Old Pasture, with Reddy Fox crawling into it from one side to drive him out, and Mrs. Reddy hiding where she could catch him when he did come out. Things couldn't have looked much worse for Peter Rabbit. You see, Peter knew nothing about Mrs. Reddy.

Never in his life had Reddy Fox felt more sure of a thing than he did that within a very few minutes he and Mrs. Reddy would have a Rabbit dinner. The brambles tore his coat and scratched his face. He paid no heed. He kept right on pushing his way into that bramble tangle. Once he closed his eyes as he pushed his head through the brambles. When he opened them again, Peter Rabbit had disappeared. Reddy blinked several times to make sure. But all the blinking in the world wouldn't make a Rabbit where no Rabbit was. Peter simply wasn't there.

Reddy looked eagerly to see if Mrs. Reddy had caught Peter. There was no sign of Mrs. Reddy. He couldn't see Mrs. Reddy and he couldn't see Peter. But one thing was certain and that was that Peter was not where he had been. Reddy looked around in the bramble tangle as best he could. He could see nearly all of it. There was the stump of a small tree with a lot of dead leaves around it, but he could see both sides of that little stump. Peter must have left the bramble tangle. Reddy began to hastily back out. He whined and whimpered several times as the brambles pricked him. As soon as he was once out, he ran swiftly around to the other side.

"Well," said Mrs. Reddy, joining him from her hiding place, "where is Peter Rabbit?"

"That's for you to tell!" snapped Reddy. "Do you mean to tell me that you let him get out without catching him?"

"He hasn't come out," retorted Mrs. Reddy. "At least, if he did get out of there, he got out on your side and not on mine."

"He certainly didn't get out on my side," declared Reddy. "He must have jumped out when you were not looking. I should have thought you would have kept your eyes open when you knew that he was likely to jump out any minute."

"I did keep my eyes open!" snapped Mrs. Reddy. "I tell you he didn't come out on my side! From where I was hiding I couldn't see into the bramble tangle where he was, but I could see every bit of this side of the tangle, and Peter Rabbit didn't come out. He must have dodged around you and got out on your side."

"Nothing of the sort!" replied Reddy, beginning to lose his temper. "I gave you the easiest part of the task and I think that the least you could have done was to have been ready for him. Look at me! All scratched and torn! Well, there is one thing certain and that is that Peter Rabbit couldn't have gone far in the condition he was in. We'll probably find him in another one of these bramble tangles."

"If you're so sure that he got out on my side, just find the scent!" snapped Mrs. Reddy. "He couldn't have come out and left no scent."

"I will!" barked Reddy, and putting his nose to the ground he

It was certain that no Rabbit had been along there recently.

straightway began to sniff down the cowpath past the bramble tangle. He found no fresh scent of Peter Rabbit. He went over the ground two or three times. It was certain that no Rabbit had been along there recently. There was a puzzled expression on Reddy's face as he looked up at Mrs. Reddy, who sat grinning at him. Then without a word Reddy made a complete circle of that bramble tangle with his nose to the ground. Nowhere did he cross the trail of Peter Rabbit. Peter had simply disappeared and Reddy and Mrs. Reddy looked at each other with such crestfallen expressions on their faces as was laughable to see.

(Copyright, 1929, for The Constitution.)

The next story: "Reddy Fox Looks Foolish."

Epworth League Presents Musical.

The Epworth League of the Underwood Methodist church will present a musical extravaganza under the direction of Gertrude Roberts Skipper, at 8 o'clock this evening, in the auditorium of the Evan P. Howell school. A small fee will be charged, the proceeds to go to the building fund. Those participating on the program are Clifford H. Skipper, Charles Turner, James Smith, Jack King, Marjorie Evans, voice pupils of Mrs. Alberta Carroll Summer; Regina Manetta, Manget Laseter, Mary Louise Bailey, Gloria and Virginia Chalmers, dancing pupils of Eugenia Louise Dozier, all of the Atlanta Conservatory of Music; Clayton Blanchard, Eugene Doyal, Robert Rice, violinists, and Gertrude Roberts Skipper, pianist.

Mrs. Combs Gives Silver Trophies To Children Riders

Those Atlantans remembering the glittering and brilliant horse shows staged in the auditorium when the building was first erected will vividly recall the string of thoroughbred horses exhibited by Mrs. Loula Long Combs, of Kansas City, Mo. She has kept up her interest in horseflesh, is a skillful rider, as well as a famous authority on and owner of a string of celebrated horses. Mrs. Combs is offering three silver trophies for a unique children's class at the American Royal horse show, to be staged November 16 to 23, in St. Louis. It is her desire to have children who have not won a blue ribbon in any recognized show to enter in this class.

Mrs. Combs believes that interest can be stimulated in very young children. So often it is the case that a boy or girl who owns a show pony takes all the ring honors, and the others have a mental hazard to overcome in competing with former winners. The unusual class which she is promoting and in which she seeks to encourage children who have felt the sting of ring failures, is defined as a junior saddle class for girls and boys, and is as follows:

"Competition limited to ponies under 14 1-2 hands high. Boys and girls over 5 years and under 14 years of age, who have never won a blue ribbon in any state fair, or recognized horse show, and who live in Jackson, Clay, Platte, Wyandotte or Johnson counties."

In an interesting interview given to The Kansas City Star, Mrs. Combs says:

"I remember the very first time I ever showed in any ring. That was at Fairmount Park. I was barely 15 years old, and although I had ridden all my life, I had never been in a ring. Father owned a very fine five-gaited saddle horse, which he had brought up from Kentucky. Red Buck was his name. He was bought for $800, which was a huge sum in those days. I had been used to riding a pony, but persuaded the family to let me show the big horse. He stood more than sixteen hands high.

"There was a good deal of discussion about arranging for the care of the animal at the show. It looked as if we would have to hire an extra stable man. But I insisted on the coachman going to the show and begged to take care of the carriage horses that week myself. It was a childish joy to wash the buggy, polish up the harness, curry the team, harness and then drive over to the show. Automobiles were not a family necessity then.

"Just this fall I came across a little white cap which I had worn in the ring at Fairmount Park. It was a souvenir of my first great horse show thrill. The little white cap brought back other memories of the riding costume, which I remember was made rather large so I might wear it over all my clothes if the weather turned very chilly. The skirt was a voluminous affair made for an old-fashioned side saddle, and tailored in black broadcloth. I had long white gauntlets, a white saddle blanket, and a new white bridle for my big black horse.

"When the judge stepped forward and, tipping his hat, asked me to please canter my horse in a circle, I answered in a loud cry, 'I'll try to.' The audience couldn't help hearing and they broke out in many laughs. I was eager to do everything just right and my naive answer made the judges chuckle. This little incident has become a joke of the horse show ring. In later years many judges teased me by asking me if I'd please try to make my horse canter in a circle."

Phi Mu Alumnae To Hold Luncheon.

The Phi Mu Alumnae Association of Atlanta will institute tomorrow a series of monthly luncheons, to be held at the Atlanta Athletic Club on the second Saturday of each month at 1 o'clock. These luncheons will not take the place of the regular meetings held on the fourth Tuesday of each month at the homes of members, but will be informal gatherings of all Phi Mus who are in the city and those from active chapters at University of Georgia and Brenau who are spending the week-end in Atlanta. Reservations are not necessary.

Mrs. J. B. McCrary Entertains at Club.

Mrs. J. B. McCrary will entertain the bridal party of Miss Louisa McCrary and Robert Franklin Davis, at the Piedmont Driving Club at 7 o'clock this evening preceding the rehearsal for the wedding which will be an event of November 9. Covers will be placed for Misses Louisa McCrary, Mary Ellen, and Marguerite Bennett, Mary Lucile Pelot, Phoebe Ellis, Mesdames Raymond Yanis and J. B. McCrary, Robert Franklin Davis, Paul Smith, Anthony Addy, Raymond Yanis, Chase Van Valkenburg, A. P. McCrary, Whitfield Shepherd, and J. B. McCrary.

Strickland-Nussbaum.

New York, November 7.—(Special) Miss Ophelia Jane Strickland, 21, the daughter of the late John D. and Mary Strickland, of Stilson, Ga., where she was born, and Benton H. Nussbaum, 22, an office manager, of 1020 Lawrence avenue, Chicago, obtained a license to wed here today. The couple said they would be married November 10, at the Little Church Around the Corner in this city.

Miss Strickland gave her present address as 43 West 10th street, this city. Mr. Nussbaum was born in Bainbridge, Ga., the son of Melvin H. and Byrd Lusky Nussbaum.

Junior Music Club To Meet Tomorrow.

Atlanta Junior Music Club meets tomorrow at 2:30 o'clock in the schoolroom of Rich's. Miss Madaline Keipp is leader for the afternoon and she has selected the following juniors to assist her with selections on the piano, violin and mandolin: Misses Cornelia Calloway, Ethel Gibson, Alyce Reims, Anita Aspinwall, Mary Connell, Frances Connell, Nannie Lee Connell, Sue Allen Clapp and Frank Allcorn. The regular practice of the junior orchestra, mandolin club and chorus will be held tomorrow morning.

Kle Club Gives Bridge Supper.

The Kle Club will give a bridge-supper this evening at the Elks Club, 736 Peachtree street, N. E., under the direction of Mrs. Cliff A. Collins, assisted by Mrs. I. S. Moss as co-chairman and the entire membership of the club. An oyster supper will be served from 6 to 8 o'clock. Cards will be played afterward. Tables will be $2 each or 50 cents per person. Players are asked to bring cards and pencils. Prizes will be given. Reservations have been made for about 200 and the entire proceeds will be used in the charity work of the club.

Daily Calendar of Women's Meetings

Washington Seminary Alumnae Association meets at 3 o'clock at the seminary.

Executive board of the Atlanta Woman's Club meets in the palm room of the club this morning at 10:30 o'clock.

Ninth Ward League of Women Voters meets at the league headquarters at 10:30 o'clock.

Eighth Ward League of Women Voters meets at 3 o'clock at the Georgian Terrace.

Miss Carol Hess will give an art lecture at 10:30 o'clock at Ampico hall.

Woman's auxiliary of the Georgia Baptist hospital meets at 10:30 o'clock in the Joe Brown Connally reception room at the hospital.

Executive committee of Travelers' Aid meets at 10:30 o'clock in room 4 of the Terminal station.

Atlanta branch, Needlework Guild of America, meets at 2:30 o'clock at the home of Mrs. S. B. Mitchell, 1140 Springdale road.

Atlanta chapter, No. 57, O. E. S., meets at 7:30 o'clock at Joseph C. Greenfield lodge on Moreland avenue.

Girls' Friendly Society of St. Philip's cathedral meets at 2 o'clock in the chapter house.

Junior choir of St. Philip's cathedral meets at 3 o'clock in the chapter house.

Adult Guidance Council for Tennessee, Alabama and Georgia meets today.

Young Matrons' Bible class of Martha Brown meets this evening in the class room.

Shakespeare class meets at 10:30 o'clock at the High Museum of Art.

Atkins Park Garden Club meets at 3 o'clock at the home of Mrs. Albert L. Dunn, 1174 St. Charles place.

The Atlanta chapter of the Randolph-Macon Woman's College Alumnae Association meets with Miss Elmer Harwell, 747 Piedmont avenue, at 3 o'clock.

Rev. N. R. High Moor's lecture at St. Luke's Episcopal church, Peachtree and Alexander streets, will be delivered at 10:30 o'clock.

Agnes Lee chapter, U. D. C., holds a meeting at the chapter house at 3 o'clock, followed by a reception in honor of Mrs. M. L. Stannard, California state president U. D. C. The executive board of Agnes Lee chapter, U. D. C., meets at the chapter house at 2 o'clock.

Major General Frank R. McCoy Back at Post From Washington

Fort McPherson, November 7.—The fourth corps area has a new commander and the garrison delightful new additions to the military set for Major General Frank R. McCoy and Mrs McCoy arrived Wednesday afternoon. General and Mrs. McCoy were accompanied by General McCoy's aide, Lieutenant Biddle. En route south this congenial group enjoyed a leisurely motor trip with stops in Virginia and the mountains of North Carolina. The garrison set are planning a number of entertainments in honor of the corps area commander and his charming wife, and the social circles of the army set will be gay with dinners, teas and hops.

Sunday afternoon there will be a polo game at the post at 2 o'clock between the two Fort McPherson teams, the corps area and the post team. General McCoy, who is a polo player of note, will be in the line-up for the corps area, and will ride his own perfectly trained animals. Following the game the Polo and Riding Club will be hosts at a tea at the Officers' Club at the post with General McCoy and Mrs. McCoy as honor guests. Among the special guests for this affair will be the army set who reside in town and who add so much to the social gatherings in civilian and army circles. Mrs. J. C. Grable, Mrs. Thomas S. Timberman and Mrs. Walter Scott Winn, Jr., will act as official hostesses.

Saturday evening General and Mrs. McCoy will be honor guests at the dinner-dance at the Piedmont Driving Club when Colonel Duncan K. Major entertains 24 members of the military contingent.

The officers and ladies of the corps area will entertain in honor of General and Mrs. McCoy during this month and the Fort McPherson Officers' Club is also planning a reception and hop in compliment to this popular couple. The dates will be announced later.

Friday evening there will be a meeting of the Fort McPherson Officers' Club for the purpose of electing the new officers for the year.

Sunday there will be special services at the post chapel in celebration of Armistice Day conducted by the post chaplain, J. O. Ensrud. The choir will present a musical program of church music, and Major Walter F. Macklin will render a violin solo, and Norman Simon, of Atlanta, will sing two selections. The chaplain has chosen for his sermon, "What Price Glory"? All members of the garrison and their friends are invited to worship at the chapel at 1 o'clock.

Major and Mrs. B. Greeley Ferris, of Fort Benning, arrive Friday afternoon to be the week-end guests of Major and Mrs. Clyde Abraham at their quarters in the post. Major and Mrs. Ferris have a number of friends at the post who are interested to know of their arrival.

SOCIAL ITEMS

Miss Leonorah Gordon, of Rome, arrives today to be the guest of Miss Constance Spalding.

***

Mrs. Edmund Hurt and little daughter, Elaine Hurt, have returned after a two weeks' visit to Valdosta.

***

Mr. and Mrs. William Kent Lownsberry are spending several days at Fairyland Club on Lookout Mountain, having motored to Chattanooga, Tenn., the first part of the week.

***

Miss Lucy F. Zahn, of Cherryvale, Va., is spending this week at the Georgian Terrace.

***

Mrs. W. D. Moore, of Opelika, Ala., is the guest of Mrs. T. E. Lockhart, at her home on Park avenue.

***

Miss Jenna Garrett, of Augusta, is the guest of Mrs. E. D. Crane, at her home on Peachtree street.

***

Harry Ashe, son of Mr. and Mrs. M. Ashe, of Atlanta, arrives in Atlanta by airplane today from Los Angeles, Cal., having stopped en route to Dallas, Texas. Mr. Ashe has flown across the continent upon three previous occasions.

***

Miss Mary Snow Johnson, student at the George State College for Women, will be the week-end guest of her parents, Mr. and Mrs. F. A. Johnson, on Beecher street.

***

Miss Elizabeth Cole is visiting her sister in Raleigh, N. C.

***

Miss Eugenia Scott is visiting in Canton, Ohio.

***

Miss Mary Matheson, who has been the guest of Miss Constance Spalding in West End, has returned to her home in Bryn Mawr, Pa.

***

Misses Evelyn Sheffield and Dorothy Moncrief left yesterday for New York, where they will spend two weeks with friends.

***

Mr. and Mrs. Alex M. Hitz announce the birth of a daughter, October 30, who has been given the name of Elizabeth Crawford. Mrs. Hitz was formerly Miss Elizabeth Crawford, daughter of Dr. and Mrs. James H. Crawford, of Atlanta.

***

Mr. and Mrs. T. H. Simmons, of Wesley Park, announce the birth of twin sons, Thursday, October 31, at Wesley Memorial hospital, who have been named Thomas Heyward, Jr., and Edgar Hamlett.

***

Mr. and Mrs. Marvin Appling announce the birth of a son, Marvin, Jr., November 5, at the Georgia Baptist hospital. Mrs. Appling was before her marriage Miss Betty Ransom.

***

Miss Patsy Thayer is ill at Wesley Memorial hospital, following a tonsil operation.

***

Mrs. Rockwell Smith left Wednesday for Dallas, Texas, where she will visit until December.

***

Mr. and Mrs. Percy Strauss, of New York are spending a few days at the Biltmore.

***

Mrs. E. E. Caldwell has returned from Louisville, Ky., accompanied by Mrs. Arthur Park, who will spend the winter with Mrs. Caldwell and Mrs. Stewart McGinty.

***

Rev. Harry Rimmer of Los Angeles, Cal., is spending this week at the Biltmore.

***

Mr. and Mrs. Ivan Allen and Mr. and Mrs. John Smith leave Friday for New York whence they sail next week for Bermuda to spend two weeks.

***

Mrs. C. A. Bickett, of Chicago, is at the Biltmore.

***

Mrs. W. H. Barnesley, of Orlando, Fla., province vice president of Pi Beta Phi fraternity, is a prominent visitor in Atlanta.

***

Mr. and Mrs. Charles E. Minton leave tonight to attend the Tech-Vanderbilt game tomorrow. They will be the guests of Mr. and Mrs. J. L. Minton in Nashville.

***

Mrs. J. A. Gershon is recuperating at her home on Briarcliff road following a recent operation.

***

Mr. and Mrs. Humphry W. Hutchins, of Ben Hill, announce the birth of a son, Monday, November 4, who has been given the name of Humphry.

***

Mrs. Ira E. Farmer is improving at her home on Ponce de Leon avenue from a recent illness.

Junior Circle for Tallulah Falls School Is Organized Here By Youthful Group

The Junior Circle of Tallulah Falls school was recently organized in Atlanta with a view to sponsoring several girls at the school and supplying them with clothes. The circle includes Misses Charlotte Adams, Epsie Dallas, Mary Thiesen, Evelyn Johnson, Marian Smith, Lucia Smith, Jane Thomas, Deas Smith, Laura Troutman, Eleanor Terhune, Frances Clarke, Adelaide Fleming, Margaret McCarty and Octavia Riley.

The school, which is an accredited high school of 20 years' standing, having more than 200 pupils, is owned and maintained by the Georgia Federation of Women's Clubs, and is the pride of Georgia clubwomen. It is located on the side of the Cherokee mountain at Tallulah Falls, Ga., and Mrs. John K. Ottley, prominent Atlanta woman, who is deeply interested in education and welfare work, is president of the board of trustees of the school.

It is a home where boys and girls, shut off in the fastnesses of the Appalachian mountains from the opportunities which education affords, are given a chance in life at a school which, besides its academic course, supplies to them instruction in manual arts, horticulture, handicrafts, home care and the duty of an American citizen towards God, home and native land. Tallulah Falls school was opened July 9, 1909, having one small building and 26 pupils, while today the school boasts of 11 buildings and is equipped with a library, home economics department with its own building, two crafts shops, swimming pool, tennis court, handball and volleyball courts, auditorium, and owns 250 acres of land.

Mrs. Minter Honors Miss Julia Mason.

Mrs. N. A. Minter entertained 20 guests at a buffet supper and bridge Tuesday evening at her home in honor of Miss Julia Clyde Mason, a bride-elect of November. Mrs. Minter was assisted in entertaining by Mrs. George Pace and Mrs. B. H. Mason.

BOOKS

All—The Latest Fiction—

75c & $2.00

SEND FOR LISTS

GAVAN'S

103 WHITEHALL ST.

Smart Shoes for the Smart Youngster

Combination Lizard and Brown Calf; crepe sole. Sizes 2½ to 7. AA to C.

$6.00

Other styles $5.00

Tan or Patent. Sizes 2½ to 5, $2.75; 5½ to 8, $3.50; 8½ to 11, $4; 11½ to 2, $4.25.

$2.75

Patent, with Mouse Kid Top. Sizes 2½ to 5, $1.95; 5½ to 8, $2.95; 8½ to 11, $3.95.

$1.95

Patent with Champagne, also Tan with Brown. Sizes 2½ to 5, $1.95; 5½ to 8, $2.95; 8½ to 11, $3.95.

$3.95

STREET FLOOR RICH'S INC. MAIL SERVICE

Children Cry for it

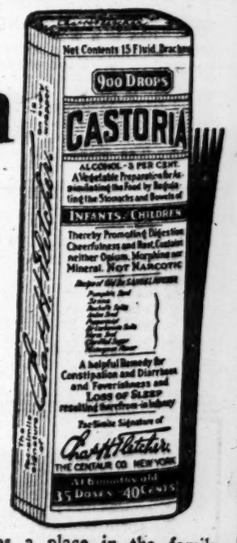

Children hate to take medicine as a rule, but every child loves the taste of Castoria. And this pure vegetable preparation is just as good as it tastes; just as bland and harmless as the recipe reads. (The wrapper tells you just what Castoria contains.)

When Baby's cry warns of colic, a few drops of Castoria has him soothed, asleep again in a jiffy. Nothing is more valuable in diarrhea. When coated tongue or bad breath tell of constipation, invoke its gentle aid to cleanse and regulate a child's bowels. In colds or children's diseases, use it to keep the system from clogging. Your doctor will tell you Castoria deserves a place in the family medicine cabinet *until your child is grown.* He knows it is safe for the tiniest baby; effective for a boy in his teens. With this special children's remedy handy, you need never risk giving a boy or girl medicine meant for grown-ups.

Castoria is sold in every drug store; the genuine always bears Chas. H. Fletcher's signature.

closets and cabinets--- dressers and bookcases--- built into your walls---

FINISHED to match the interior of your home, they add beauty and distinction. They save a world of floor space—and they cost less.

Kitchen cabinets, built in, with everything at your finger tips. Bathroom cabinets and seats. A convenient telephone desk.

We are offering special inducements in prices just now. Pay a visit to our sunny showroom.

Campbell Coal Co.

240 Marietta St. Phone IVy 5000 Plenty of Parking Space

HISTORIC FORTIFICATIONS TO OWN SELVES IN FUTURE

Mrs. C. K. Ayer Planning To Preserve Old Trenches

MRS. C. K. AYER, prominent Atlanta clubwoman, is planning a solemn and beautiful ceremony to be held at an early date at Ayershire, her estate on Power's Ferry road. The occasion will be the dedication, to future generations, of a line of breastworks that run through the place, and the formal deeding of the property to itself, in perpetuity. This, she feels, will be the only way to prevent their destruction by subsequent owners, which she wishes to provide against, if possible.

The idea of property owning itself is not, wholly, a new one in Georgia. There is an historic oak in Athens, celebrated for the distinguished men who, from time to time, have enjoyed its shade and used it as a popular meeting place. Years ago this grand old tree was deeded to itself. It is still flourishing, still enjoying its independence, still giving shelter to many.

The ceremony at Ayershire will be conducted by the Atlanta Chapter, U. D. C., which for many years has been interested in marking historic spots around Atlanta. The breastworks run parallel to the Chattahoochee river. They were thrown up by Confederates defending Atlanta from the approach of Sherman's army, entrenched on the other side.

THE whole of Atlanta is surrounded by breastworks. Time, storms, the passing of the children of men, even modern subdivisions, have, as yet, failed to obliterate them. The battle of Peachtree creek (which extends far up Nance's creek), fought along the area now occupied by the Peachtree Battle avenue homes, the Wesley drive region, and other surrounding localities, is famous in history. It has also been celebrated in fiction—in one of Sheila Kaye-Smith's novels, "Challenge to Sirius," for instance, though how this popular English novelist procured her not wholly inaccurate descriptions of localities, it is difficult even to surmise.

THE breastworks thrown up along Peachtree creek are still plainly to be seen. A line of them runs through the newly planned Peachtree Memorial park. Henderson Hallman, always entirely altruistic in his public activities, is hoping to preserve them. Many of the Pace's Ferry road estates occupy similarly historic ground. Lines of breastworks stretch on to the northeast, through the Oglethorpe and Ashford properties, and then directly north, following Nance's creek, through The Cedars, the Chauncey Smith estate beyond Chamblee.

William J. Davis' superb riverside principality, Pace's Ferry hills, includes Signal mountain, occupied by the federals during the month of August, 1864. This mountain rises to austere heights immediately back of the somewhat lower hills on which Mr. Davis has built his residence. It was used for observation and for signaling the troops—hence its name.

The federal battery was located on one of the lower hills, a thousand feet beyond the Davis residence, and on a direct line with it. From its high point of vantage it overlooks the river and the long-ago site of Pace's ferry—an important point, to be strictly guarded to prevent the crossing of the Confederate troops.

The old batteries have been cleared out—re-established as it were. The cultivating of the surrounding land has upturned hundreds of cannon balls. These are piled in pyramids, arsenal-like, around the battery and along the driveway leading to it. It's decidedly an interesting place to visit—a sight to see.

YOU come upon these old breastworks, these ancient signs and signals, everywhere around Atlanta. I almost stumbled over some recently while exploring the grounds of Highbanks, the Stafford Seidell country place on the Marietta road, which was the main avenue of approach for the armies marching down from the battle of Kennesaw mountain. Shooting, hunting, musing through the woods—there they are! It is always almost like finding an open grave!

MRS. AYER'S ceremony at Ayershire may inaugurate an important movement. The outspreading arms of Atlanta's civic development will soon be clutching the inner lines of these encircling breastworks. Developers will soon be plowing them over leveling them down for the making of green gardens and children's playgrounds. Mrs. Ayer's plan is to enclose her revered breastworks at Ayershire with low stone copings—one on each side, and to fill the low grounds before and behind with ferns and flowers.

A VERY interesting portrait of our Mrs. Gray Zalinski has recently been completed by Thomas Delbridge, of New York and Atlanta. It is a three-quarter length lifesize study in bluish greens and reveals this beautiful woman seated, with one hand relaxed in her lap, and the other resting, naturally enough, on the chair arm. Her dress is a soft greenish-blue affair—hence the color motif. She is also wearing, in this picture, a very large green hat.

The portrait, as a whole, is an entire pleasing piece of composition. It has afforded Mr. Delbridge the occasion to do some really fine painting, and has been pronounced by no less a critic than Miss Amelia Smith herself, the best thing of its kind that he has yet exhibited.

General and Mrs. Zalinski are residing permanently at the Biltmore. While the former, as quartermaster general of the United States army, was stationed in Washington, prior to his recent retirement, the Zalinski's were among the official hosts of that city and important members of the most brilliant and exclusive circles of Washington society. By virtue of his former high position General Zalinski is the ranking ex-officio head of the Atlanta army contingent.

MR. AND MRS. GEORGE BROWN are leaving soon for their 1,500-acre estate on Colonel's island, off the Brunswick coast. Twice each year they make this pilgrimage—in April and in November.

The hunting and fishing on Colonel's island are famous. Oyster beds are plentiful. The climate is extremely kind. The camp itself, a picturesque affair, is supplied with great open fireplaces—every room has one it seems. Oak logs and driftwood are plentiful. Just what more, please tell me, could anyone ask for?

Miss Sally Eugenia Brown is remaining this year longer than usual at her now snowbound home, the House-by-the-Road, at Sargentville, Maine. There, as everywhere, she is the center of a group of devoted friends and by no means unconcerned with the interests of the community. Cherokee Hall, her home on Peachtree road, remains closed at present. The vines there are growing longer and the trees taller every year. Lights will shine in the windows about the first of December, we hear, when, whatever the attractions elsewhere, Miss Brown returns to Atlanta to celebrate certain long established family observances.

The announcement that Fritz Kreisler, the master violinist, auspices of the Atlanta Music Club, is to give a concert here in Auditorium-Armory on Wednesday evening, Nov. 20, 8:30, is one of the most interesting the present season has brought. While Kreisler has never resorted to the too common sensationalism to win the plaudits of the public but has always gone on the principle that his audiences demanded his best and most conscientious work, no violinist today, either in America or in Europe, has a greater personal following. Aside from his supreme gifts as an artist, it is perhaps the very fact that he always reaches for the highest ideals in his performances and seems unconsciously to communicate this fact to his public that accounts for the sincere admiration the public has for him. Kreisler is not only beloved by the professional but by the lay public as well. Sale of tickets opens Nov. 18 at Phillips & Crew Piano Co.

To be correct use Crystal Domino Tablets to sweeten hot tea and coffee. No waste. Always clean and full-weight.
"Sweeten it with Domino"
American Sugar Refining Company

WOODSIDE'S
SINCE 1891
STORAGE
MOVING
PACKING
IVY 2036
CAREFUL

Miss Sara Shuman Is Entertained At Prenuptial Parties

Miss Sara Shuman, whose marriage to Harry E. Weinberg, of Los Angeles, Cal., will be solemnized in December, is being entertained at a number of prenuptial parties. Mesdames E. Stoliar and M. N. Kaplan will entertain for the bride-elect Sunday, November 10, at the home of Mrs. Kaplan on Lanier boulevard. Mesdames V. R. Boek and S. L. Gillman will be hostesses at a bridge Monday, November 11. Miss Eva Boss will entertain Saturday, November 16, with a theater tea.

Miss Elsie Barnes Weds Mr. Wilder.

The marriage of Miss Elsie Barnes, daughter of Mr. and Mrs. R. N. Barnes, of College Park, to Edward Anderson Wilder, of Atlanta, was solemnized Friday, October 11, at Westminster, S. C., the Rev. L. E. Crowley performed the ceremony in the presence of a few friends.

Mrs. Wilder is the elder daughter of Mr. and Mrs. Barnes, her only sister being Miss Louie Barnes. She attended school at Professor Parker's school in College Park. She formerly lived with her parents in Hamilton, Gr.

Mr. Wilder is the son of Mr. and Mrs. W. A. Wilder, and a brother of Misses Annie Laurie Wilder, Marjorie Leta Wilder, and Wilham Howard Wilder and John Edison Wilder. He attended school at Presbyterian College in Clinton, S. C., and is now associated with the Georgia Power Company in Atlanta.

Mr. and Mrs. Wilder have recently returned from their wedding journey, and are at home on Augusta avenue.

Bridge Party Chairmen Announced.

Mrs. James Stanley Moore and Mrs. J. F. Means will be co-chairmen of the committee on prizes for the Better Films benefit bridge at the Ansley hotel November 12 at 2:30 o'clock. Mrs. Roy K. Smith is general chairman. Mrs. Carl Wesley, chairman of the Tenth street community, has appointed Mrs. T. Clifton Perkins as the prize chairman for that section. Mrs. Perkins represents the North Side Library Association on the Better Films committee. Mrs. Emile Breitenbucher, chairman for the Inman Park section, has Mrs. C. L. Lozier as chairman; Mrs. W. L. McWaters, Madison Theater district chairman, has Mrs. W. N. Sigman; Mrs. J. F. Means, West End community group has Mrs. R. L. Riley, who represents the West End Christian church on the films committee; the Ponce de Leon district has as chairman Mrs. W. A. Antilotti. Mrs. W. E. Coogler, chairman for the Empire community district, has Mrs. D. A. Rowland as prize chairman. Mrs. L. V. Donehoo is acting as chairman for the East Point district. All members of the Better Films Committee are requested to report table sales and their prizes to their own prize chairman as mentioned above.

Mrs. Newton C. Wing, president of the films body, announces that in addition to Mrs. Smith, general chairman for the party, Mrs. Charles La Fontaine will be chairman of entertainment features; Mrs. E. C. Brown and Mrs. R. E. Argo, refreshments; Mrs. James Stanley Moore and Mrs. J. F. Means, general chairmen for prizes, and Mrs. O. J. Dinkler, telephone chairman.

Mrs. Carmichael To Honor Debs.

Mrs. Homer Carmichael will be hostess Saturday at the Atlanta Athletic Club in compliment to a trio of members of the Debutantes' Club of 1929-30, including Misses Myra Boynton, Mary Dodd and Elizabeth Dodd.

Mr. and Mrs. A. W. Dorn Celebrate Golden Wedding in East Point

East Point, Ga., November 7.—Celebrating the fiftieth wedding anniversary of their parents, Mr. and Mrs. A. W. Dorn, Mrs. B. H. Orr and Mrs. H. H. Witt, of Anniston, Ala., entertained at a reception last evening at the home of Mrs. Orr, 402 Cheney street, East Point. Yellow and white chrysanthemums were artistically used in decoration throughout the home, which was thrown en suite. Mrs. Dorn wore a becoming model of lavender georgette offset with a corsage of pink roses. Mrs. Orr was gowned in navy blue georgette fashioned along straight lines with a modish pleated skirt. She wore a corsage of rose buds. Mrs. Witt was gowned in black velvet and lace, made along graceful straight lines.

Assisting Mr. and Mrs. Dorn in entertaining were Mrs. J. C. Orr, of East Point, and Miss Amelia Orr, granddaughter of the honor guests, Mr. and Mrs. Dorn, who have been actively identified with the civic and social life of East Point for the past 15 years, were surrounded by a group of friends and relatives to whom they have become endeared through a period of many years.

Among those who attended the reception were Dr. James Manget, John Manget and Sam Manget, of Atlanta, nephews of Mr. and Mrs. Dorn; and their eight grandchildren, Misses Le Claire and Dorothy Witt, of Anniston, daughters of Mr. and Mrs. H. H. Witt, of Anniston, and Misses Amelia, Evelyn, Marie, Jeane, Sallie Joe Orr, Ben Hill Orr, Jr., and Fred Orr, children of Mr. and Mrs. B. H. Orr, of East Point. Mr. and Mrs. Dorn have two other sons, Fred Manget Orr, of San Bernardino, Cal., and Daniel B. Dorn, of Red Bank, N. J., and five other grandchildren, Fred Dorn, Jr., and Leon Dorn, sons of Mr. and Mrs. Fred Manget Dorn, of San Bernardino, Cal., and Daniel Dorn, Jr., Victor Manget Dorn and Miss Alnetta Dorn, children of Mr. and Mrs. Daniel B. Dorn, of Red Bank, N. J.

The marriage of Mr. and Mrs. Dorn was solemnized November 7, 1879, in Savannah, where they made their home before moving to Americus, Ellijay, Marietta, where Mrs. Dorn formerly made her home as Miss Minnie Manget, and Atlanta, where they resided for many years. Mr. and Mrs. Dorn made their home in Anniston, Ala., for 10 years before moving to East Point. Mrs. Dorn has been active in the affairs of the East Point Presbyterian church for many years. Mr. Dorn is a Confederate veteran, a retired merchant, and a prominent resident of East Point. Prior to his retirement he was actively identified with the civic and social life of that section.

Mrs. W. F. Kimberley Entertains at Home.

Mrs. W. F. Kimberley entertains at a bridge tea at 2:30 o'clock today at her home on Cumberland road. The guests will include: Mesdames H. D. Kahrs, Hugh Brower, C. W. Rexford, A. F. Gordon, E. S. Walkley, L. P. Kilpatrick, Julius Setze, Thomas G. Fowler.

Misses Lokey and Porter Complimented.

Miss Boyce Lokey and Miss Augusta Porter shared honors at the lovely luncheon Thursday given by Mrs. Philip Alston at her home on The Prado in Ansley Park. Mrs. Alston was assisted in entertaining by Mrs. Hugh Lokey, Mrs. Samuel Weyman and Mrs. Russell Porter.

Miss Estes Weds Mr. Knickerbocker.

Gainesville, Ga., November 7.—The marriage of Miss Mary Velvia Estes and Ray Miles Knickerbocker, of Detroit, Mich., was solemnized Thursday afternoon at 5 o'clock at the First Baptist church. The Rev. Roland Q. Leavell, the bride's pastor, performed the beautiful ceremony in the presence of an assemblage of relatives and friends.

Mrs. Clifford Porter played the organ and Mrs. John Woodcock the violin accompaniment, while Miss Margaret Newman sang "At Dawning."

Miss Margaret Palmour was maid of honor and the bridesmaids included Misses Mary Nell Carter, Katherine Babb, Lucy McDermed, Mary Hester Roper, Mesdam : Charles Elliott and Charles D. McKinney, sister of the groom. Mrs. Fred Estes, mother of the bride, was matron of honor. Little Frances Mashburn and Clements McKinney, and Joe Carter, Jr., were the junior attendants. Acting as ushers were Carter Estes, brother of the bride, and Jack Powell, John Swingle and Milton Hardy, and Charles McKinney, Jr., of Atlanta, was best man.

The bride attended Brenau college, where she was a member of Zeta Tau Alpha Sorority. She graduated at Martha Washington college in Abingdon, Va. She is related on her paternal side to the Fosters, Pauls and Jordans, prominent pioneer families of the south. On her maternal side she is directly descended from the Carters of Georgia, and Lees and Randolphs of Virginia.

Mr. Knickerbocker was for four years at Riverside Military academy where he won many signal honors both in the academic and athletic departments. He was a member of the Alpha Sigma Pi fraternity. On his paternal side he is a direct descendant of the original founders of New York city. On his maternal side he is related to the influential southern family of England.

Among the out-of-town guests were Mr. and Mrs. H. O. Knickerbocker, of Detroit, Mich.; Mr. and Mrs. Harry Knickerbocker, of Chelsea, Mich.; Mr. and Mrs. S. R. Carter and Mr. and Mrs. M. P. Carter, all of Toccoa; Mr. and Mrs. R. C. Jones, of Winder; Mr. and Mrs. C. B. Babb and Mrs. J. A. Aenchbacher, of Atlanta; Mr. and Mrs. Marvin McKinney, of Arabi; Mr. and Mrs. F. S. Mashburn, of Vienna; Mr. and Mrs. Charles Elliott, of Athens, and Mr. and Mrs. W. W. Bibb, of Adairsville.

Pi Pi Club Gives Formal Dance.

The Pi Pi annual formal dance will be given February 7, at the Piedmont Driving Club, assembling several hundred of the college and social contingent. The club meets with Miss Mamie Raines, at her home on West Peachtree street, Wednesday, November 13, at 3:30 o'clock.

Tau Phi Sorority To Give Dance.

Lambda Chapter of Tau Phi sorority met recently at the home of Miss Sara Brooksher. Plans were completed for a script dance to be sponsored by this sorority Friday evening, November 22, at the Georgian Terrace hotel. There will be another meeting Wednesday evening at the home of Miss Reba Cunningham in Decatur. All members are urged to be present. Officers of the sorority are: Miss Helen Watkins, president; Miss Kathryn Mumford, vice president; Miss Elcie Bailey, secretary; Miss Lillian Smith, treasurer.

MADDUX HOTELS
—among the best in each city—
Offer
. . . better service
. . . more comfort
. . . at less cost
TWO ROOMS FOR THE PRICE OF ONE
Hotels in Washington, Philadelphia, Buffalo and Pittsburgh
Write for Literature
MADDUX HOTELS, Inc.
1409 L Street, N. W.
Washington, D. C.

Visit HONOLULU
. . . en route to . . .
Japan-China-Philippines
Now the largest, fastest ships in Orient Service stop for a day at Hawaii, Paradise of the Pacific. Frequent sailings from Vancouver.
Your local agent or
K. A. Cook, General Agent, Canadian Pacific, Suite 1017 Healey Bldg., Atlanta, Ga. Telephone WAlnut 2217.
WHITE EMPRESSES of the CANADIAN PACIFIC

NO NEED TO BUY JUST AN ORDINARY CANDY—
200 OF ATLANTA'S BEST STORES SELL NORRIS

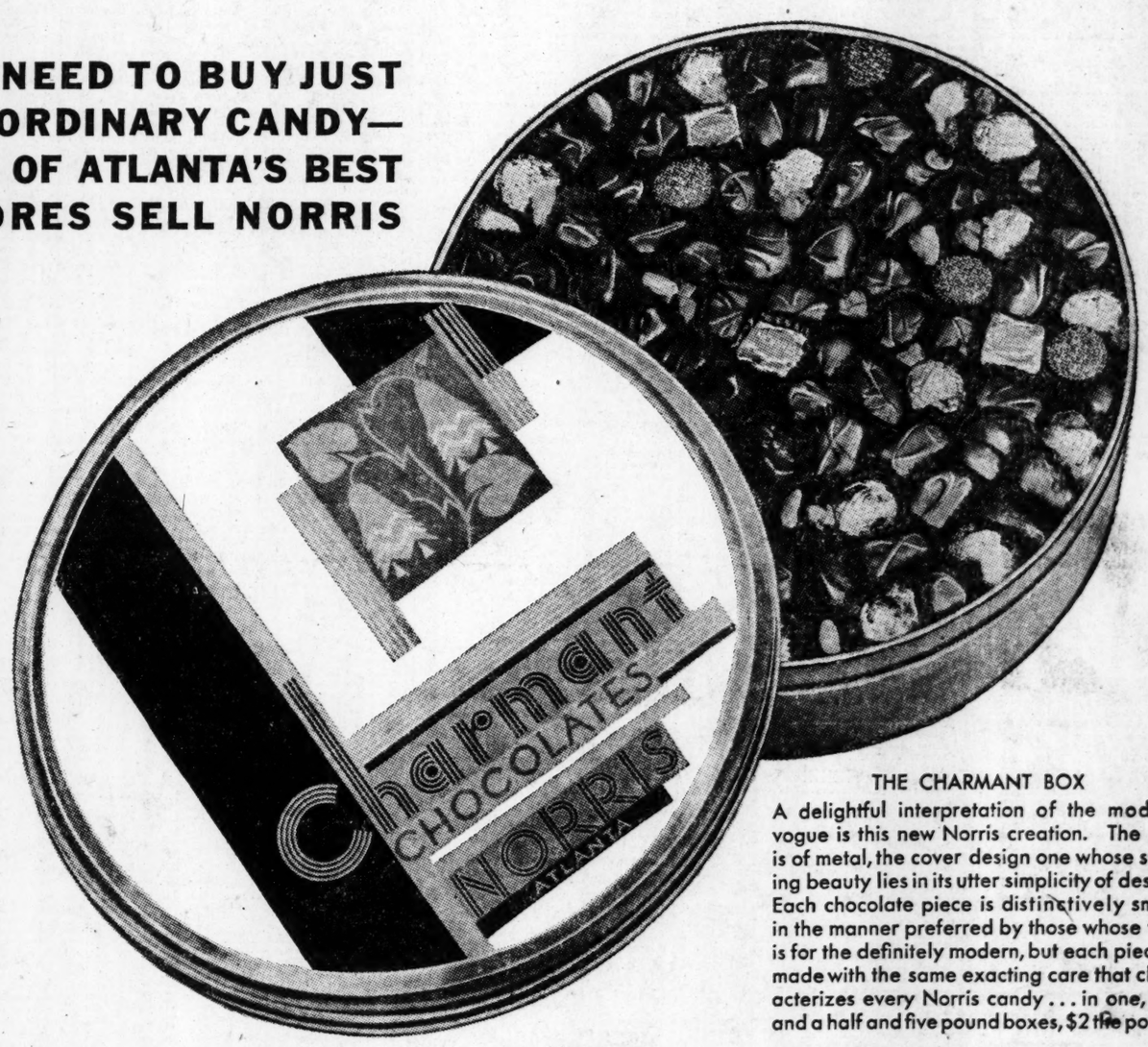

THE CHARMANT BOX
A delightful interpretation of the modern vogue is this new Norris creation. The box is of metal, the cover design one whose striking beauty lies in its utter simplicity of design. Each chocolate piece is distinctively small, in the manner preferred by those whose flair is for the definitely modern, but each piece is made with the same exacting care that characterizes every Norris candy . . . in one, two and a half and five pound boxes, $2 the pound

From
Boston to Hollywood
. . . Norris sets the candy style

Boston Back Bay society buys it from S. S. Pierce; Chicago Gold Coasters choose it from the candy shelves of the Illinois Athletic Club, the world's most perfectly appointed club house; smart Californians find it at May's in Los Angeles, favorite shop of Hollywood celebrities. Everywhere—from coast to coast—the candy choice of smart America is the same ... always Norris ... for Norris designers and Norris candy craftsmen have united to form a lovely ensemble of vivid colors that is in sheer harmony with the modern mode ... a definite styling that wins preference for Norris the nation over. You may secure it, only a few hours from the time it is packed, at over 200 of Atlanta's fine stores.

NORRIS
EXQUISITE GIFT CANDIES

NEW YORK MARKETS
STOCKS—Irregular.
BONDS—Easy.
CURB—Irregular.
COTTON—Steady.

COTTON--STOCKS--BONDS--GRAIN--LIVE STOCK

CHICAGO MARKETS
WHEAT—Firm.
CORN—Firm.
CATTLE—Lower.
HOGS—Lower.

LEADERS AGAIN BELIEVE CRISIS PAST AS DROP IN STOCKS IS CHECKED

SIX MORE COMPANIES REPORT BUSINESS GAIN

New York, November 7.—(AP)—Third quarter net profits of the Royal Typewriter Company amounted to $389,000, equal to $1.21 a share on 266,618 shares, compared with $249,000, or 70 cents a share on the same share basis for the corresponding quarter of 1928.

Net earnings of the Atchison, Topeka & Santa Fe railroad for the nine months ending September 30 aggregated $41,257,129, equal to $15.15 a share on 2,416,493 common shares as against $25,684,591 or $8.70 a share in the first nine months of last year.

Colgate-Palmolive-Peet Corporation reported net profits of $3,258,277 for the third quarter, compared with $1,564,112 in the corresponding quarter of 1928.

Third quarter net profits of the Simms Petroleum Corporation amounted to $888,8.7, equal to $1.06 a share on 841,148 shares, as against $269,093, or 39 cents a share on 690,118 shares, in the same period of last year.

Net profits of $1,053,842, equal to 94 cents a share, were earned by the American Steel Foundries during the third quarter, compared with $575,270, or 51 cents a share on a slightly lesser number of shares outstanding on September 30, 1928.

The Chicago, Milwaukee, St. Paul & Pacific railroad reported net earnings of $5,352,542, or 75 cents a share, during the nine months ending September 30, as against $4,921,258, or 38 cents a share, in the like 1928 period.

Atlanta Stocks

Furnished by Courts & Co., Hurt Building.

STOCKS.

Stock	Bid.	Ask.
A., B. & C. 5% pf	96	99
American Savings Bank 9%	135	...
Atlantic Ice & Coal Co. com. ($50 par value)	...	36
Atlantic Ice & Coal 7% pfd	...	95
Atlanta & Lowry Nat Bank ($10 par value)	100	112
Atlantic Steel Co. 6% com.	99	...
Atlantic Steel Co 7% pfd.	167	...
Bibb Mfg. Co. 6% com.	129	133
Bibb Mfg. Co. 6% pfd.	101	103
Citizens & Sou Natl Bank	70	73
Columbus El & Pow 6% pfd	98	100
Columbus El & Pow 6½% pfd	104	106
Columbus El & Pow 7% pfd	109	112
Cont Gin com	68½	71
Cont Gin 6% pfd	98	100
Cortez Cigar 7% pfd	104	106
Dinkler Hotel A $2 (no par)	20	21
Exposition Cot Mills 7% pfd	105	...
Fourth Nat Bk ($20 par value)	200	224
Fulton Nat Bk	190	...
Ga Power $6 pfd	98	100
Ga R R & Bank Co 11%	222	228
Ga Savings Bk & Trust 16%	320	...
McNeel Marble Co 6% pfd	99	100
Nat Mfg & Stores com	16	20
Riverside Mills 6½% pfd	98	100
Rich's Inc. com	30	34
Southeastern Exp Co 7%	105	107
Sou Spring Bed cum conv pfd 7%	95	100
Southern Sts Iron Roofing 7% pfd	102	104
Sterchi Bros Stores Inc com	24	26
Sterchi Bros Stores Inc 7% pfd	100	101½
Tom Huston Peanut Co com	35	37
Thomaston Cot Mills 6½% pfd	99	101
Tom Huston Peanut Co 7% 1st pfd	98	100
West Point Mfg Co 8%	115	120
White Prov Inc com	22	24
White Prov Co Inc 7% pfd	99	101

BONDS.

Bond	Bid.	Ask.
Atl Biltmore Hotel 1st 7s Serial	94	96
Atl Ice & Coal 1st Mtg 6s '30	...	100
Atl Laund 1st 6½s, '43	98	101
Atl Steel Co 1st mtg 6s '41	102½	104
Atl Union Stk Yds 1st series 7s	100	101
Bibb Brick Co 1st serial 7s	101	102
Butler Bros 1st serial 6½s	101	102
Case Fowler Lbr 1st mtg 7s '36	94	97
Chatham Land & Hotel 7s '43	106	...
Chatham Savings & Loan 6s	100	101
Cost'n Pub Co 1st mtg 5s '30	98½	99½
Cost'n Pub Co 1st&cons 6½s	99	101
Consumers Co 1st mtg 6½s	100	102
Daniel Ashley Hotel 1st serial 6½s	100	102
Derst Baking Co 1st serial 7s	100	102
Druid Hills Bap Ch 1st ser 5½s	100	102
East Ala Lbr Co 1st serial 7s	100	102
Folly Roadway Co 7s '41	100	102
Ga Kincaid Mills 5½% notes	97	98
Greater Savannah Co 1st serial 6s	100	101
Hicks Hotel Corp 1s '29-43	100	102
Hotel Carling 1st 7s serial	100	101
Independent Pres Church series 5½s	100	101
Kennett Oduni 1st serial 7s	100	101
Mulberry Meth Church serial 5½s	101	102
Ocean Steamship Co 1st 5s	100	102
R. W. Page Corp 1st 6½s '29-30	98	100
Rome Hardware Co 6% pfd	100	102
Savannah Theater 1st 7s '29-39	101	102
Savannah Gas Co 6s '46	101	103
Savannah El & P 7% pf series C	100	101
Strickland Bldg 1st serials 6s	95	100
The Warren Co Inc 1st mtg 7s '40	100	101
Trinity Court 1st serial 6s	100	102
Waycross Com Hotel 1st serial 7s	101	102
Wesleyan College 1st serial 5½s	100	101
Wesleyan College 1st serial 5½s	99½	...
White Prov Co 1st mtg 7s '32	...	...
Whits Hall Yarn Mls 1st 7s '29-41	100	101

Local Bank Clearings —Other Quotations

Thursday	$9,056,420.80
Same day last year	8,136,606.26
Increase	$919,814.54
Same day last week	12,532,458.21

C. S. Products, Market Basis Atlanta.

Crude oil bases prime tank	$ 7.50
C. S. meal Georgia com. rate points	33.00@33.50
C. S. meal, 7% car lot f. o. b. Atlanta	35.00@35.50
C. S. hulls, loose, Atlanta	8.50@ 9.50
C. S. hulls, sacked, Atlanta	11.50@12.50
Linters, first cut	.05 @ .06½
Linters, second cut	.02½@ .03
Linters, clean mill run	.03½@ .04

Dry Goods.

New York, November 7.—Cotton goods markets continued quiet. Some offerings of print cloth contracts at easier prices failed to interest buyers, while for other deliveries bids were turned down by sellers. Sheetings sold lightly. Fine and fancy cloths were in limited interest. Cotton yarns were easier. Low end chinchillas were of interest in wool goods markets, several mills being behind on deliveries. Calcutta burlaps were firm and unchanged with demands for afloats noted here. Spot raw silks were again unexpectedly easier here on further discounting due to October consumption figures, although Japan open markets were unchanged with yen exchange at new high for the year.

INTERNATIONAL AGRICULTURAL CORPORATION

New York, October 29, 1929.

The Board of Directors has this day declared a regular quarterly dividend of one and three-quarter per cent (1¾%) on the Prior Preference Stock of the Corporation, payable December 2, 1929, to stockholders of record at the close of business November 15, 1929. Books will not close.

CHARLES J. COTTEE, Asst. Treas.

Orvis Brothers & Co
Established 1872
60 Broadway New York
Uptown Office: 342 Madison Avenue
Atlantic City: Tenn. Ave. & Boardwalk
For the convenience of our customers we have recently opened the following offices:
933 Seventh Avenue, New York
103rd Street and Broadway, New York
570 Seventh Avenue, New York
1 Park Avenue, New York
19 Academy Street, Newark, N. J.
Members
N.Y. Stock Exchange — N.Y. Coffee & Sugar Ex.
N.Y. Cotton Exchange — N.Y. Produce Exchange
Chicago Board of Trade — New Orleans Cotton Ex.
New York Rubber Exchange

Edw. Richardson, C. P. A. — W. O. Jackson, C. P. A. — L. L. Davis, C. P. A.
RICHARDSON, JACKSON & DAVIS
Certified Public Accountants
1421-1425 Atlanta Trust Co. Bldg. Atlanta, Ga.
MEMBERS AMERICAN INSTITUTE OF ACCOUNTANTS

BY THE ASSOCIATED PRESS.

New York, November 7.—Following is the complete closing list of today's transactions on the New York Stock Exchange:

—A—

Sales (In Hundreds)	Stock	High	Low	Close
18	Abitibi Pow&Pap	40	39	39½
50	Abraham & Straus pf	106	106	106
1	Adams Exp	210	210	210
116	Adams Exp ctfs	25	22	23½
1	Adams Exp pf	85½	85½	85½
14	Adams Millis	21	20	21
4	Advance Rumely	14½	14	14
12	Advance Rumely pf	20	19	19
34	Ahumada Lead	1½	1	1½
220	Air Reduc	104½	90	104½
18	Air Way El App	25	25	25
15	Ajax Rubber	2½	2½	2½
31	Alaska Juneau	5	4½	5
6	Albany P Wrap Pap	10½	10	10
679	Alleghany	26½	21½	26½
7	Alleghany pf	98½	96½	96½
2	Alleghany pf x-war	89	88½	88½
106	Al Chem & Dye	211½	200	209
8	Al Chem & Dye pf	123	122	122
63	Allis Chal Mfg	43½	40½	43½
11	Allis Chal rts	¼	¼	¼
1	Alpha Port Cem	28½	28½	28½
52	Amerada	22	21	22
6	Am Agri Chem	6½	6½	6½
18	Am Agri Chem pf	25½	24½	25
39	Am Bank Note	95	86	91
80	Am Bank Note pf	60	57	57
15	Am Beet Sugar	9½	9	9½
60	Am Bosch Magneto	34½	31½	34½
22	Am Brake Shoe	46	45½	46
30	Am Br Shoe Fdy pf	119½	117½	117½
81	Am Brown Boveri El	9	8½	9
110	Am Brown Boveri pf	67	65	65
546	Am Can	120	103	120
7	Am Can pf	81½	80½	80½
23	Am Car & Fdy	81½	80½	81½
3	Am Car Fdy pf	115	114½	114½
1	Am Chain pf	80	80	80
25	Am Chicle	41	38	41
82	Am Coml Alcohol	24½	20	24½
10	Am Encaus Til	23½	21½	21½
7	Amer & European	31	30	31
525	Am & For Power	74½	53½	72
4	Am & For Pow 7% pf	104½	104½	104½
9	Am&F Pow 2d 7% pf	90	89	90
28	Am Hawaiian Steamship	22	20½	22
3	Am Hide & Leath	4½	4½	4½
2	Am Hick & Lea pf	29	29	29
29	Am Home Prod	47	45	47
56	Am Ice	35	32½	35½
4	Am Ice pf	88	86	86
211	Am Inter	39½	33	39
10	Am-La France & Foam	3	3	3
55	Am Loco	100½	98½	100
13	Am Mach & Fdy	190	160	190
82	Am Metal	47	43½	47
40	Am Nat Gas pf	70½	70	70
1	Am Piano	4	4	4
20	Am Piano pf	19½	19½	19½
110	Am Pow&Lgt	77½	70	75½
3	Am Pow&Lgt 6% pf	99½	99½	99½
2	Am Pow&Lgt pf A	73½	73½	73½
2	Am Pow&Lt pf A stpd	79	79	79
353	Am Rad Stand San	34	31½	34
32	Am Republics	18½	15½	18½
11	Amer Rolling M rts	¼		¼
137	Am Rolling Mill	80	76½	80
21	Am Safety Raz	56½	51½	54
19	Am Seating	26	24	24
13	Am Ship & Com	1½	1½	1½
371	Am Smelt & Ref	74½	71	74½
17	Am Snuff	40	39½	40
78	Am Steel Fdrs	47	41	47
22	Am Stores	48½	45	48
52	Am Sugar Refs	65	62½	65
9	Am Sumatra Tob	29	28½	28½
3	Am Tel & Cable	24½	24½	24½
445	Am Tel&Tel	226	205½	226
45	Am Tob	182½	176½	180
2	Am Tob pf	115	115	115
60	Am Tob B	184½	176½	184½
8	Am Type Fdrs	140	125	140
10	Am Type Fdrs pf	107½	107½	107½
140	Am Wat Wks	70	60	67
3	Am Wat Wks 1st pf	100½	100½	100½
20	Am Woolen	9½	8½	9
38	Am Wool pf	22½	21½	22½
6	Am Wtg Paper ctfs	7½	7	7
6	Am Zinc Ld & Sm	10	8½	10
2	Am Zinc & Sm pf	63½	55½	63½
1394	Anaconda Cop	89½	80	88½
48	Anchor Cap	37½	32½	37½
6	Andes Cop Min	38½	33½	36½
31	Archer Dan rt	¼		¼
14	Archer-Dan Mid	27½	25½	26
50	Archer-Dan Mid pf	105	104	104
2	Armour Del pf	80	80	80
30	Armour of Ill A	6½	6	6½
65	Armour of Ill B	3½	3	3½
2	Armour of Ill pf	65	62	62
22	Arnold Const	11½	11½	11½
20	Artloom 7% pf	92	92	92
4	Art Metal Cons	24½	24½	24½
5	Asso Apparel Ind	37	36	37
69	Asso Dry Gds	33½	29½	31½
2	Asso Dry Gds 1st pf	85	85	85
94	Atchison T&SF	235½	210½	235½
9	Atchison pf	101½	101	101½
12	Atl Coast Line	174	170½	170½
46	Atl Gulf & WI	73	67½	69½
3	Atl Gulf & WI pf	54½	54½	54½
390	Atlantic Ref	42½	38½	42½
22	Atlas Powder	85	67	85
2	Atlas Pow pf	99½	99	99
5	Atlas Tack	9½	9	9
15	Auburn Auto	174	135½	169
19	Austin Nichols	4½	3½	4½
2	Austin Nich pf	18	18	18
4	Autosales pf	36½	32	32
1	Auto Strop Raz A	36	36	36
166	Aviation Corp	7½	6½	7½

—B—

Sales (In Hundreds)	Stock	High	Low	Close
53	Baldwin new wi	23½	22	23½
120	Baldwin Loco pf	114½	114	114
279	Baltimore & O	119½	113½	118½
4	Baltimore & O pf	80	80	80
20	Bangor & Aroos	65½	62	64½
15	Bangor & Aroos rts	1½	1	1
240	Bangor & Aroo pf	110	107½	107½
6	Barnet Leather	4		3½
222	Barnsdall A	24½	22½	24
3	Bayuk Cigar	62	62	62
10	Bayuk 1st pf	97	97	97
21	Beacon Oil	17½	17½	17½
15	Beatrice Creamery	84	83	84
16	Beechnut Pack	70½	70½	70½
13	Belding Heminway	6½	6½	6½
2	Belg Nat Ry ptc pf	78	78	78
156	Bendix Aviation	33½	31½	33
37	Best & Co	38½	33½	38½
25	Beth Stl 7% pf	121½	120	120
13	Bohn Alum	55	52	54
13	Bon Ami	74	74	74
3	Booth Fish	4½	4	4
104	Borden	65	60	64½
33	Borg Warner	37½	32½	37½
220	Briggs Mfg	12½	11½	12
1	Brit Emp Stl	2	2	2
2	Brit Emp Stl 2nd pf	4½	4½	4½
19	Brockway Mot	18	17½	17½
10	Brockway Mot pf	80	80	80
83	Bklyn Manh Trans	55	51	55
2	Bklyn Queens Tr pf	48	48	48
3	Bklyn Manh Trans pf	80	80	80
61	Bklyn Un Gas	125½	110½	125
12	Brown Shoe	40½	40½	40½
21	Brunswick Balke	25	24	24
3	Brunswick Term & Ry	8½	7½	8
78	Bucyrus Erie	21	20½	20½
30	Budd Mfg	12½	11½	12½
60	Buff & Susq pf	72	72	72
17	Bullard Co	35	33½	33
23	Burns Bros B	25½	25	25
8	Bulova Watch	28½	24	28½
77	Burroughs Ad Mch	44½	38	43
10	Bush Term	38	36	38
240	Bush Term 7% deb	100	97½	97½
16	Butte Cop & Zinc	3	2½	3
9	Butte & Sup Min	6	5½	6
125	Byers Co	70	50	66½
34	By Prod Coke	28	25½	26½

—C—

Sales (In Hundreds)	Stock	High	Low	Close
26	Cal Pack	67½	67	67½
15	Callahan Zinc Lead	1½	1½	1½
18	Calumet & Arizona	94	90	94
182	Calumet & Hecla	31½	30	31½
9	Campbell Wyant	22½	22½	22½
92	Canada Dry G Ale	63½	59	63½
100	Canadian Pac	205	196	205
21	Cannon Mills	36	35	36
11	Cap Admin	32½	30½	30½
55	Case (J I)	159	145	159
4	Case J I Co rts	12½	7½	12½
7	Cavanagh Dobbs	10	10	10
100	Cavanagh Dobbs pf	60	60	60
10	Celotex Co	37	35½	36½
7	Central Aguirre	25	24½	24½
61	Central Alloy St	39	36½	38
5	Central RR N J	260	260	260
2	Century Rib Mills	4½	4	4
20	Century Rib Mills pf	60	60	60
83	Cerro de Pasco	69½	65½	69
14	Certainteed	16½	15	15
27	Checker Cab	34½	30	34½
74	Chesap & Ohio	187	181	187
76	Chesap Corp	53	50½	53
10	Chi & Alton	4½	4½	4½
9	Chi & Alton pf	5½	5½	5½
1	Chi Gt West	10½	8½	10½
46	Chi Gt West pf	34½	24½	34½
72	Chi Mil St P&P	23	18½	23
438	Chi Mil St P&P pf	39	32½	39
102	Chi & Nor West	87	79	87
1	Chi & Nor West pf	138	138	138
11	Chi Pneu Tool	26½	26	26½
5	Chi Pneu T pf	49½	49½	49½
65	Chi Rk Is & Pac	113½	112½	112½
11	CRI & P 6% pf	95	95	95
1	CRI & P 7% pf	105	105	105
60	Chi Yell Cab	25	25	25
5	Chickasha Cot Oil	30	29½	29½
20	Childs Co	53	47	53
336	Chrysler	32½	29½	32½
23	City Ice & Fuel	45	44	45
83	City Stores	9½	8½	9½
340	City St A	48	38	48
10	Cleve C C & St L	225	225	225
5	Cluett Peabody	36½	35½	36½
42	Coca Cola	129½	127	129
25	Coca Cola A	46½	46	46
14	Collins & Aikman	16	15	15
26	Colo Fuel & Iron	39	32	38
100	Col & So 1st pf	67½	67½	67½
643	Colum Gas & El	72½	58½	71
	Col G & El part pd rct	60	57	60
5	Col Gas & El pf A	103	102½	103
768	Columbia Grapho	24½	19½	24½
92	Columbian Carbon	137½	120½	137½
70	Colum Carb rts	2½	1½	2½
226	Com Credit	25½	22	25½
1	Com Credit A	34	32½	34
50	Com Cre 6½% pf ww	82½	80	80
200	Com Credit 8% pf	24½	24	24
119	Com Inv Trust	37½	34	36½
991	Com Solv new	27	22	27
2040	Com & South	13½	12	13½
3	Conde Nast Pub	45	44½	45
181	Congoleum Nairn	14½	13½	13½
14	Congress Cigar	49½	45½	49
14	Congress Cigar	49½	45½	49
3	Consol Cigar	49	47½	49
130	Consol Cig 6½% pf	75	72½	75
27	Cons Film Ind	14½	13½	14½
19	Cons Film Ind pf	18½	17½	18
1036	Consol Gas	99	88	98½
12	Consol Gas $5 pf	96½	96	96½
10	Consol RR Cuba pf	53	52	52½
55	Consol Textile	1½	1	1½
16	Container A	14½	14	14½
21	Container B	5	4½	4½
39	Cont Bak A	41	32½	41
129	Cont Bak B	6½	5½	6½
20	Cont Bak pf	85½	85	85
18	Continental Bank	43	41	43
256	Continental Can	55½	48½	55
70	Cont Can pf	125	125	125
63	Continental Ins	65	63½	65
139	Continen Mot	9	8½	9
368	Continental Oil Del	24½	22	24
182	Corn Prod	89½	83½	89½
1120	Corn Prod pf	139½	138	139½
134	Coty	30	25½	28½
34	Crosley Radio	27	24	27
4	Crown Cork	42	40½	40½
18	Crucible Steel	85	82½	84
20	Cuba Cane Sug	1½	1	1
3	Cuba Cane Sug pf	3½	3½	3½
20	Cuba Co	10	10	10
21	Cub Am Sug	8½	8½	8½
130	Cub Am Sug pf	65	65	65
3	Cuban Dom Sug	3	3	3
28	Cudahy Pack	40	38½	40
1	Curtiss Aero	87½	87½	87½
9	Curtis Pub	111	110	111
8	Curtis Pub pf	114	113½	114
480	Curtiss Wright wi	10	9½	9½
114	Curtiss Wright A wi	17½	15	16½
10	Cushman's 7% pf	118½	118½	118½
15	Cutler Hammer	75	72	75
12	Cuyamel Fruit	95	93	95

—D—

Sales (In Hundreds)	Stock	High	Low	Close
43	Davison Chem	32	29½	29½
11	Debenhams Sec	25	25	25
100	Deere pf	120½	120	120
46	Delaware & Hud	165	158½	163
59	Del L & West	142	137	140
30	Den Rio Gr & W pf	62½	60½	61
4	Detroit Edison rts	24½	21½	24½
3	Devoe & Ray A	34½	34	34
140	Diamond Match	125	123	124
24	Dome Mines	7½	7	7½
26	Dominion Stores	23	20½	22½
30	Drug Inc	80	78½	80
2	Duluth S S & At	2	2	2
4	Dul S S & At pf	3½	3½	3½
2	Dunhill Inter	39½	39	39½
2	Duplan Silk	15	14½	15
100	Duplan Silk pf	95	95	95
443	Du Pont de Nem	107½	100½	106½
17	Du Pont de Nem deb	113	110	110
2	Duque Lgt 1st pf	98½	98½	98½

—E—

Sales (In Hundreds)	Stock	High	Low	Close
8	Eastern Roll Mills	22½	20	20
67	Eastman Kodak	183	170½	183
80	Eastman Kod pf	117	117	117
48	Eaton Axle & Spr	32	30½	31
12	Eitingon Schild	14½	12½	12½
136	Elec Auto Lite	80	70½	78
210	Elec Auto Lite pf	106	106	106
45	Elec Boat	4½	4½	4½
192	El Pow & Lt	40	33½	40
21	El Pow & Lt pf	103	102	103
65	Elec Stor Batt	81½	79½	81½
8	Elk Horn Coal stp	6	6	6
1	Emerson Brant A	4½	4½	4½
1	Emerson Brant B	4	4	4
10	Endicott Johnson	54½	54	54½
35	Eng Pub Ser	37½	35½	37½
2	Eng Pub Ser pf	95	95	95
10	Equitt Off Bldg	37	36½	37
159	Erie R R	53	45	53
40	Erie 1st pf	59½	58	59
5	Erie 2d pf	52	52	52
17	Eureka Vac Clean	40	39½	39½
10	Evans Auto Load	25	24	24
130	Exchange Buff	25	24½	24½

—F—

Sales (In Hundreds)	Stock	High	Low	Close
2	Fairbanks Co	5	3½	3½
12	Fairbanks Morse	38	34	38
100	Fairbanks Morse pf	107	106	106
6	Fashion Park As	39	36½	39
2	Fed Min & Sm pf	97½	97½	97½
14	Fed Motor	8½	8	8
20	Fed Wat Ser	33½	32	33½
62	Fidel Phenix Fire Ins	71½	69	71
90	Fifth Ave Bus	7	6½	7
3	Filene's Sons	35½	35	35
1	Filene's Sons ctf	35	35	35
10	Filene's Sons pf	97½	97½	97½
64	First Nat Stores	62½	58½	62½
134	Fisk Rubber	4½	4	4½
230	Fisk Rub 1st pf	20	18½	20
10	Fisk Rub 1st pf cvt	24	24	24
4	Florsheim Shoe A	40	40	40
1	Florsheim Shoe pf	90½	90½	90½
32	Follansbee	40	39	40
34	Foster Wheeler	42½	34	42½
1	Foster Wheeler pf	110	110	110
12	Foundation	21	20	20
205	Fox Film A	72	61½	71½
59	Freeport Texas	30	28	29½

—G—

Sales (In Hundreds)	Stock	High	Low	Close
3	Gabriel Snub A	8	8	8
2	Gamewell Co	68½	68½	68½
25	Gardner Motor	5½	4½	5½
67	Gen Am Tank	89½	85½	89½
18	Gen Asphalt	50½	48½	50½
21	Gen Asphalt rts	1½	1½	1½
7	Gen Bronze	24	24	24
51	Gen Cable	36	34	34
22	Gen Cable A	81	80	81
3	Gen Cable pf	103	102½	102½
18	Gen Cigar	53½	52½	53½
614	Gen Elec	234	195½	220
66	Gen Elec spl	11½	11½	11½
468	Gen Foods	49	45½	48½
43	Gen Gas & El A	75	71	75
44	Gen Gas & El rts	½		½
1	Gen Gas & El B	100	100	100
40	Gen Gas & El $8 pf A	118	118	118
40	Gen Gas&El $7 pf A	99	99	99
27	Gen Mills	56½	55	55½
3720	General Mot	44½	39½	43½
6	Gen Mot 7% pf	119	118½	118½
2	Gen Outdr Adv A	40½	40½	40½
9	Gen Outdr Adv ctf	19	18½	19
73	Gen Pub Ser	30	26½	30
43	Gen Ry Signal	82	78½	82
17	Gen Refractories	60	60	60
167	Gillette Saf Raz	100½	94	100½
44	Gimbel Bros	19½	15	19½
3	Gimbel pf	77	76	76
104	Glidden Co	36	30	24½
130	Glidden pri pf	103	102½	102½
44	Gobel Adolph Inc	13	12½	13
471	Gold Dust	42	35½	42
70	Goodrich B F	52½	50½	52
17	Goodyear T & R	70	65	69½
7	Goodyear Tire 1 pfd	95	94	95
20	Gotham Silk Hos	23	20	23
3	Gould Coupler A	8	7	7
70	Graham-Paige Mot	10½	9½	10½
2	Graham-Paige ctfs	10	10	10
75	Granby Con Mining	60	56½	60
22	Grand Stores	46	45	45½
1	Grand Stores pfd	90	90	90
15	Grand Union	14	13	13½
6	Grand Union pfd	35	32½	35
22	Granite City Steel	40	38½	40
41	Grant W T	49½	44	49
7	Grant W T rts	1½	1	1½
81	Grt North Ry pfd	95½	94½	95½
28	Gt North Ry pfd ctf	95	94½	94½
85	Gt North Ir Ore ctf	24½	22½	24½
61	Gt West Sugar	31	30½	30½
1	Green Can Copper	115	115	115
554	Grigsby Grunow	22	19	20½
9	Grigsby Grunow rts	¼		¼
13	Gulf Mob & North	24½	21	24
10	Gulf States Steel	51	51	51

—H—

Sales (In Hundreds)	Stock	High	Low	Close
190	Hack Water	25½	25	25
69	Hahn Dept Stores	16½	15½	15½
12	Hahn Dept Stores pfd	80½	80	80
60	Hanna Co 1st pfd	106½	106½	106½
1	Hartman A	28½	23½	23½
28	Hartman B	17½	14½	17½
40	Hamilton Watch pfd	102	102	102
50	Hayes Body	10	8½	10
21	Helme G W	90	85	90
9	Hercules Motor	28	27½	27½
1	Hercules Powder	90	90	90
33	Hershey Choc	77	70	76
19	Hershey cvt pfd	81	75½	81
3	Hershey pri pfd	106	106	106
10	Hocking Val Ry	400	400	400
8	Hoe R & Co A	18	18	18
9	Holland Furnace	29	29	29
48	Houdaille-Hershey B	20	17½	20
3	Household Fin pfd	49	48½	48½
16	Household Prod	55	50½	55
47	Houston Oil	42	35½	40½
58	Howe Sound Co	42	40	42
76	Hud & Manhat	49	45½	48
2	Hud & Manhat pfd	71	71	71
125	Hudson Mot Car	47½	45½	47
165	Hupp Motor Car	23	19½	22½

—I—

Sales (In Hundreds)	Stock	High	Low	Close
25	Illinois Cent	128	126½	127½
50	Ill Cent Leas line	72½	72½	72½
132	Ind Oil & Gas	24	22½	23½
8	Indian Motorcycle	5½	5½	5½
10	Indian Mot pfd	25	25	25
201	Indian Refining	23	15½	22½
154	Indian Ref ctfs	20½	15	20
9	Industrial Rayon	84½	75	84½
12	Ingersoll Rand	152	146	152
3	Inland Steel	80	80	80
160	Inspiration Copper	32½	28½	31½
73	Interboro Rap Trans	19½	16½	19
4	Intercon Rubber	6	6	6
21	Internat Agri	5	4½	4½
18	Int Cement	53½	53	53½
361	Int Combust Eng	12	11½	12
10	Int Combust Eng pfd	38	35	38
106	Int Harvest	84	78	81
6	Int Harvest pfd	138	137	137
46	Ind Hydro Elec	34	31	34
72	Int Match ptc pfd	59	56½	59
32	Int Mer Marine ctfs	25½	25	25½
1197	Int Nick Can	35	28	34½
16	Int P & P A	28	26	28
7	Int P & P B	19½	19	19
108	Int P & P C	14½	12½	14½
10	Int Print Ink	45½	43½	45½
90	Int Print Ink pfd w w	94	94	94
37	Int Ry of Cen Am	31	31	31
20	Int Ry of Cen Am pfd	64½	64½	64½
70	Int Salt	65	65	65
10	Inter Shoe	60½	60	60½
714	Int Tel & Tel	79½	67	78½
18	Interstate Dept Stores	31½	27½	31½
19	Intertype	24	23½	23½
9	Investor Equity	27½	26½	26½
10	Iowa Cent Ry	1½	1½	1½
10	Island Crk Coal	43½	42	43

—J—

Sales (In Hundreds)	Stock	High	Low	Close
22	Jewel Tea	46½	40½	46½
184	Johns-Manville	119	94½	115
20	Johns-Manv pfd	118	118	118
50	Jones & Laug Stl pfd	119	119	119
8	Jordan Mot Car	2½	3	3

—K—

Sales (In Hundreds)	Stock	High	Low	Close
42	Kan City Sou Ry	72	65	72
6	Kaufmann Dept St	21	20½	21
81	Kayser (J)	35	33	34½
1	Keith Albee Orpheum	18½	18½	18½
3	Keith Albee Orph pfd	78	78	78
123	Kelly-Spg Tire	5½	5	5½
5	Kelly-Spg 8% pfd	34½	34½	34½
30	Kelsey-Hayes Wheel	23	22½	22½
67	Kelvinator	7½	6	7
683	Kennecott Copper	68	63½	67½
20	Kendall pfd	84	84	84
8	Kimberley-Clark	50½	50	50
60	Kinney pfd	90½	90	90
112	Kolster Radio	9½	8½	9½
103	Kraft Phen Cheese	44	41½	44
145	Kresge (SS)	36½	35	35½
1	Kresge Dept Stores	12½	12½	12½
120	Kresge Dept Stores pfd	62	62	62
10	Kress (S H)	65	59	59
243	Kreuger & Toll	27½	25	25½
195	Kroger Groc	52½	47½	52½

—L—

Sales (In Hundreds)	Stock	High	Low	Close
124	Lago Oil & Trans	19	17½	19
20	Lambert	98	95	97½
12	Lee Rubber & Tire	7	6½	6½
4	Lehigh Port Cement	34	34	34
170	Lehigh Port Cem pfd	102	100	100
20	Lehigh Val	68½	67½	67½
32	Lehigh Val Coal	16½	15½	15½
7	Lehigh Val Coal pfd	37½	37½	37½
52	Lehn & Fink Prod	32½	29½	32½
28	Libbey Owens Glass	24½	23½	23½
3	Ligg & Myers Tob	86	85½	86
34	Ligg & Myers Tob B	89	86	89
14	Lima Locomotive	34	32½	33
46	Liquid Carb	51½	47	50½
66	Loew's	48	41½	48½
1	Loew's Inc pf	85½	85½	85½
1	Loew's pf ex-war	81½	81½	81½
53	Loft Inc	5½	4½	5½
3	Long Bell Lumber A	13	13	13
58	Loose Wiles Bis	50½	45½	50½
276	Lorillard (Pierre)	17½	15½	17
7	Lorillard pf	73½	71½	71½
78	Louisiana Oil Ref	8½	8½	8½
69	Louis Gas & Elec A	35	32	34½
10	Louisv & Nash	129	125	129
17	Ludlum Steel	37½	33	37½

—M—

Sales (In Hundreds)	Stock	High	Low	Close
7	MacAndrews & Forb	34	33½	34
170	Mack Trucks	69½	65½	67
40	Macy (R H)	146½	130	144½
21	Madison Sq Gar	14	13½	13½
54	Magma Cop	51½	48	51½
20	Mallinson pf	79½	79½	79½
100	Manati Sugar	10½	10½	10½
1	Manati Sugar pf	28	28	28
3	Mandel Bros	20	20	20
46	Manhattan mod gtd	28	26	27
12	Manhattan Shirt	22	21	21
17	Marlin Rockwell	48½	40	48½
34	Marmon Motor	29	27	29
2	Martin Parry	3½	3½	3½
155	Mathieson Alkali	39	35½	38
28	May Dept Stores	61½	59½	60½
77	May Dept rts	¼	¼	¼
25	Maytag	17	16½	17
11	Maytag pf ww	32	30	30½
1	McCall	79	79	79
50	McCrory Stores	95½	95½	95½
12	McCrory St B	91½	87	89½
1	McGraw Hill Pub	35	35	35
4	McKesson & Rob	35	35	35
2	McKesson & Rob pf	46	46	46
20	McLellan Stores	32	31	32
7	Melville Shoe	30	30	30
41	Mengel	17	15	16½
3	Metro-Gold pf	22½	22	22
151	Mexican Seab Oil	16½	13½	16
84	Miami Copper	30	28	30
1	Michigan Steel	64½	64½	64½
95	Mid-Contin Pet	28	25½	28
34	Mid States Oil ctf	1		1
9	Midland Steel pf	170	150	170
5	Miller Rubber	6½	6½	6½
1	Minn Honeywell	60½	60½	60½
17	Minn Mol Imp	14	12½	13½
10	Minneapolis & St L	2	2	2
231	Missouri Kan & Tex	35½	30	35½
6	Missouri K & T pf	99	98½	99
72	Missouri Pacific	64½	61½	64½
40	Missouri Pacific pf	123½	120½	121
13	Mohawk Cpt Mills	42½	42	42
1386	Montgomery Ward	62½	50	62½
1	Moon Motor Car	3	3	3
34	Morrell & Co	65½	58½	58½
99	Mother Lode	2	2	2
18	Moto Meter Gauge	6½	6½	6½
15	Motor Prod	52	51	51
49	Motor Wheel	31	30	30½
9	Mullins Mfg	12	11	11
2	Munsingwear	43½	43½	43½
143	Murray Corp Am	21½	18	21½
19	Myers & Bro	38½	37½	38½

—N—

Sales (In Hundreds)	Stock	High	Low	Close
339	Nash Motors	48½	45	47½
120	Nash Chat & St Louis	192½	190	190
40	National Acme stp	18½	17½	18½
33	Natl Air Trans	16	15½	16
18	Nat Bellas Hess	16	15	16
1	Nat Bellas Hess pf	83	83	83
93	National Biscuit	163	152	163
1	National Bisc pf	142	142	142
164	Nat Cash Reg A	76	66	76
441	Nat Dairy Prod	49½	42	49½
3	Nat Dept Stores	27	26½	27
170	Nat Dept St 1st pf	91½	91½	91½
51	Nat Distill Prod	36	26½	35
29	National Lead	135	130	133½
70	Nat Lead pf A	140	139½	140
120	Nat Lead pf B	116	116	116
297	Nat Pow & Lgt	35	28½	35
1	National Radiator	3½	3½	3½
12	National Supply Co	101½	100	101½
5	National Surety	87	87	87
28	National Tea	36½	35½	36½
315	Nevada Con Copper	34½	30	34½
100	New Orl Tex & Mex	123	123	123
4	Newport Co	60	60	60
9	Newton Steel	51½	51½	51½
21	N Y Air Brake	37½	36½	36½
276	N Y Central	185	174	185
34	N Y Chi & St Louis	135	129½	135
4	N Y Chi & St L pf	104	103½	104
6	N Y Dock	35½	35½	35½
140	N Y & Harlem	180	175	180
250	N Y N H & Htfd	105½	95½	105½
7	N Y N H & Htfd pf	121½	121	121½
36	N Y Ont & West	13½	12½	13½
2	N Y Rys Corp pf	2½	2½	2½
200	N Y State Ry pf	6½	6	6
10	N Y Steam $7 pf	110½	110½	110½
140	N Y Steam $6 pf	97	97	97
78	Norfolk & West	218	210	218
317	North American	88½	79	88½
5	North American pf	51	51	51
5	North Am Edis pf	100½	100	100½
10	North Ger Lloyd	48	47½	48
20	Northern Cent Ry	81	81	81
48	Northern Pacific	87½	85½	87½
31	Northern Pacific ctf	83½	80½	83½
167	Nor Am rts	¼	¼	¼
50	Northwestern Teleg	44	42	42
8	Norwalk Tire & Rub	1½	1½	1½

—O—

Sales (In Hundreds)	Stock	High	Low	Close
22	Oliver Farm	17	12½	17
12	Oliver Farm conv par	32	31½	31½
2	Oliver Farm pr pf	75	75	75
7	Omnibus	3½	3½	3½
14	Oppenheim Collins	55	55	55
200	Orph Circ pf	56½	56½	56½
11	Otis Elevator	245	225	239½
43	Otis Steel	34½	33½	34½
2	Otis Steel pri pf	94½	94½	94½
100	Outlet	71½	71½	71½
50	Outlet pf	105	105	105
9	Owens Ill Glass	56	54½	55

—P—

Sales (In Hundreds)	Stock	High	Low	Close
116	Pac Gas & Elec	53½	50	53½
67	Pac Light	72	60½	72
30	Pac Mills	24	24	24
21	Pac Oil stubs	¼	¼	¼
130	Pac Tel & Tel	135½	130½	135½
960	Packard Motor	17½	15½	17½
90	Pan-Am Pet	58½	57	58½
278	Pan-Am Pet B	61	57½	60
19	Panhandle Prod & Refg	4½	3	4½
313	Param Fam Lasky	52½	45	52½
7	Park & Tilford	30	28½	30
91	Park Utah Mines	4	3½	3½
87	Pathe Exchange	5	4½	5
38	Pathe Exch A	9	8	8½
84	Patino Min & Ent	27½	26½	27½
2	Peerless Motor	7½	7½	7½
2	Penick & Ford	29½	26	29½
5	Penn Coal & Coke	9	9	9
22	Penn Dixie Cement	6½	6	6½
3	Penn Dixie pf A	32	32	32
412	Penn R R	85	81½	84½
23	Penney Co	84	77	80½
2	Penney 6% pfd	94½	93	93
56	Phelps Dodge	42	35½	42
30	Phila Rap Trans 5% pfd	45	45	45
3	Phila Co 6% pf	48	48	48
98	Phila Rdg Coal & Iron	15	12½	14½
14	Philip Morris	7½	7	7½
60	Phillips Jones pf	70½	70	70
131	Phillips Petrol	30½	28½	30½
1	Phoenix Hosiery	11½	11½	11½
10	Pierce-Arrow A	22	22	22
3	Pierce-Arrow pf	74	74	74
35	Pierce Oil	1½	1	1
10	Pierce Oil pf	26½	25	26½
37	Pierce Petrol	2½	2½	2½
17	Pillsbury Flour	35½	34½	35
29	Pirelli	57	48½	50½
27	Pitts Coal	55½	55	55
2	Pitts Coal pf	93	92½	92½
10	Pitts Ft W & Chi	145	145	145
21	Poor & Co	27	26½	27
2	Porto Ric-Am Tob A	60	59½	59½
4	Porto Ric-Am Tob B	14½	14½	14½
1	Postal Tel & Cab 7% pf	99½	99	99½
55	Prairie Oil & Gas	48	46½	47½
28	Prairie Pipe Line	56½	55	56
39	Pressed Steel Car	7½	7	7
1	Pressed Stl Car pf	61½	61½	61½
49	Proctor & Gamble	62	60	60
12	Prod & Refin	6½	6	6½
30	Prod & Ref pf	30	30	30
210	Prophylactic Brush	36	35	35
295	Pub Ser Corp N J	69½	64	69
3	Pub Ser N J 8% pf	147½	147½	147½
2	Pub Ser N J 7% pf	118½	118½	118½
15	Pub Ser N J 6% pf	104½	103½	104
2	Pu bSer E & G pf	105½	105½	105½
148	Pullman new	79½	78½	79½
15	Punta Alegre Sugar	10	9½	9½
155	Pure Oil	23½	21½	23½
270	Pure Oil pf	110	108½	110
285	Purity Bak	76	66	76

—R—

Sales (In Hundreds)	Stock	High	Low	Close
1717	Radio Corp of Am	38½	31	37½
35	Radio Corp pf B	64	63	64
5	Radio Corp pf	51½	50	51½
112	Radio Keith-Orp	18½	15½	18½
34	Railway Express	30½	27	30½
100	Rand Mines	25	25	25
2	Raybestos-Manhattan	42	38½	38½
67	Reading Co	119	116½	118½
11	Reading 2d pf	47	46	46½
35	Real Silk Hos Mills	55	41	55
20	Real Silk Hos pf	90	90	90
12	Reis & Co	6	5	5½
3	Reis & Co 1st pf	50½	50	50
125	Remington Rand	36	28½	36
7	Rem Rand 1st pf	89	88½	88½
106	Reo Motor	12½	12	12½
13	Repub Brass	32	31	31
3	Repub Brass A	84½	83½	84
89	Repub Ir & Stl	76½	70½	76½
2	Repub Ir & Stl pf	108	108	108
9	Reynolds Spring	6	6	6
6	Reynolds Spring rts	¼	¼	¼
30	Reynolds Tob	75	75	75
740	Reynolds Tob B	50½	50	50
1	Rhine Westph Elec	49½	49½	49½
83	Richfield Oil Cal	30½	27½	30½
91	Rio Grande Oil	22	20½	22
5	Ritter Dental	50	50	50
48	Rossia Ins	41	37	39
223	Royal Dutch sh	52½	49½	52½
88	Rutland RR pf	53½	49½	53½

—S—

Sales (In Hundreds)	Stock	High	Low	Close
65	Safeway Stores	111½	100	110
60	Safeway St 7% pf	102	102	102
72	St Joseph Lead	50	42½	50
70	St L S F Ry	111½	108½	109½
11	St L S F pf	91	90	90½
50	St L Southwest	71½	68	68
1	St L Southwest pf	88	87½	88
5	Savage Arms	25½	25	25
75	Schulte Ret Stores	10½	10	10½
220	Schulte Ret St pf	70	70	70
8	Seagrave	11	11	11
270	Sears-Roebuck	104	94	102½
40	Seneca Copper	3	3	3
217	Servel Inc	9½	7½	9½
20	Sharon St Hoop	30½	28	30
5	Sharpe & Dohme pf	51	50	50
126	Shattuck F G	39½	30	39
152	Shell Union Oil	24½	22	24½
21	Shubert Theater	21	19	20½
240	Simmons	76½	62½	76½
25	Simms Petrol	22	20	22
532	Sinclair Con Oil	27½	25	26½
106	Sinclair Con Oil pf	106	105½	106
72	Skelly Oil	31½	30	31½
4	Sloss Sheff St & Ir pf	63½	63½	63½
5	Snider Pack	4½	4½	4½
2	Snider Pack pf	18½	18½	18½
7	Solvay Am Inv pf ww	90½	90	90½
142	South Cal Edison	58	53½	58
3	Southern Dairies B	5½	5½	5½
61	Southern Pacific	120	116	120
71	South Porto Rico Sug	118½	118½	118½
43	Southern Railway	133	131	131
2	Southern Ry pf	97	97	97
5	Spalding	36	35	35
80	Spalding 1st pf	115	115	115
26	Spang Chalfant	23	21	23
100	Spang Chal pf	92	92	92
104	Sparks Withington	21½	20½	20½
5	Spear & Co	5	4½	4½
150	Spear pf	73	72	72
3	Spencer Kellogg	25½	25	25½
30	Spicer Mfg	25	24½	25
12	Spiegel May Stern	47½	45½	45½
701	Standard Brands	28	25	28
1	Standard Brands pf	118	118	118
10	Stand Com Tob	10½	9½	9½
141	Stand Gas & El	107	84	107
1	Starrett L S	33	33	33
7	Stand Gas & Elec pf	60½	60	60½
2	Standard Investors	18	18	18
202	Stand Oil Calif	65½	62½	65½
7222	Stand Oil N J	64	57½	63½
408	Stand Oil N Y	34½	33½	34½
3	Stand Plate Glass	2½	2½	2½
670	Stand Plate Glass pf	5½		5½
94	Sterling Sec A	15½	13½	15½
20	Sterling Sec pf	13½	13	13½
10	Sterling Sec cv pf	39½	36½	39½
71	Stewart Warn Speed	41	38	40½
85	Stone & Webster	85	73	85
183	Studebaker	47½	45½	46½
6	Submarine Boat	65½	64½	65
19	Sun Oil	65½	64½	65½
97	Superior Oil	7½	7½	7½
18	Superior Steel	18	15	18
8	Sweets Co of Am	9	8½	9
4	Symington	4	4	4

—T—

Sales (In Hundreds)	Stock	High	Low	Close
5	Telautograph	17	16½	16½
36	Tenn Cop & Ch	12½	12	12½
279	Texas Corp	53½	52½	53½
288	Texas Gulf Sulphur	54½	50½	54
15	Texas Pacific Ry	117	115	117
80	Tex Pac Coal & Oil	11	10½	11
79	Texas Pac Land Tr new	8½	7	8½
22	Thatcher Mfg	20½	17	18½
6	Thatcher cvt pf	42½	40½	40½
18	The Fair	31½	31½	31½
20	The Fair pf	102	102	102
4	Third Ave Ry	8	7½	8
7	Thompson (J R)	36	31	36
100	Tide Water Assoc Oil	13½	12½	13½
2	Tide Wat Assoc pf	83	83	83
42	Timken Det Axle	16	15	16
55	Timken R ollBear	83½	71½	83½
33	Tobacco Prod	6	4½	5½
12	Tobacco Prod ctfs	3	2½	3
5	Tobacco Prod A	8½	7	7½
1	Tob Prod A ctfs	8	8	8
170	Transcontinental Oil	7½	7	7½
16	Transue & Will Stl	24½	22	24½
10	Trico Prod	33½	32	33
3	Truax Traer Coal	17½	14	17½
2	Truscon Steel	40	40	40
3	Twin City Rap Tr	29	28½	29

—U—

Sales (In Hundreds)	Stock	High	Low	Close
36	Underwood Elliott	99½	86½	95
13	Union Bag & Paper	13	11	12½
330	Union Carbide	81½	65½	81½
31	Union Oil of Cal	46½	44½	46½
7	Union Pacific	224½	200½	224½
8	Un Pacific pf	80½	80½	80½
3	Union Tank Car	135	135	135
229	United Aircraft	51	40½	48
20	United Aircraft pf	52	50	50½
14	United Bisc	37½	35½	37
37	United Carbon ctfs	45½	41½	45½
6	Unit Cig St	6½	5½	6½
5	Unit Cigar St ctfs	4	3	3
436	United Corp	30½	25	30½
29	United Corp pf	46½	46	46½
110	United Dyewood	9½	6	9½
1	Un Dyewood pf	55	55	55
18	Un El Coal vt ctfs	16½	15	16½
38	United Fruit	109	105	109
1186	United Gas & Imp	31½	28½	31½
9	Un Gas & Imp pr pf	95	94½	95
2	United Paperbd	8½	8	8½
15	United Stores A	10½	8	8½
17	Un Piece Dye Works	25	22	25
8	United Stores pf	30	29½	30
609	Unit Gas rts	1½	1	1½
23	Un States & For Sec	27½	23½	25½
3	U S & For Sec pf	88½	88½	88½
170	Un States Freight	103	95½	103
20	U S Hoffman Mach	28½	27½	27½
75	U S Indust Alcohol	133	115	132½
26	U S Leather	10	8½	10
25	US Pipe & Fdry	182	112½	112½
1	US P&Fdry 1st pf	16	16	16
1	US P & Fdry 2nd pf	18½	18½	18½
250	US Realty & Imp	62	57	61
302	U S Rub	28½	25	28
32	US Rub 1st pf	48	44	48
44	US Smelt & Ref	37½	35	37½
7	US Smelt & Ref pf	49	48	49
1137	U S Stl	177	161½	174½
30	U S Stl pf	140	139½	139½
4	U S Tobacco	62	61	61
20	U S Tob pf	126½	126½	126½
5	Univ Leaf Tob	35	35	35
19	Univ P & Rad	4	3½	3½
50	Util P & Lt A	31½	29½	31

—V—

Sales (In Hundreds)	Stock	High	Low	Close
5	Vadsco	5	4½	4½
1	Vadsco Corp pf	60	60	60
33	Vanadium Corp	55	50½	54
19	Vick Chem	38	35½	38
56	Virg Caro Chem	6	5½	6
11	V-C Chem 7% pr pf	71	70½	71
22	V-C Chem 6% ptc pf	21½	21	21½
1	Virg Iron Coal & Coke	15	15	15
1	Virg Ir Coal & Coke pf	41	41	41
280	Vulcan Detinning	59	55	59
170	Vulcan Det pf	93	88½	88½
10	Vulcan Detin A	60	60	60
30	Vulcan Det pk A	93	93	93

—W—

Sales (In Hundreds)	Stock	High	Low	Close
33	Waldof System	24½	22	23
58	Walworth Co	29½	24½	29½
550	Ward Bak A	31	30	30
25	Ward Bak B	5½	5½	5½
658	Warner Pict	40½	34½	40½
16	Warner pf	40	37½	40
44	Warner Quinlan	22½	19½	22½
24	Warren Bros	138½	125	138½
10	Warren 1st pf	50½	50½	50½
29	Warren Fdy & Pipe	19½	19	19
44	Webster Eisenlohr	7½	6½	6½
20	Wesson Oil & Snowdrift	26½	25½	26
29	Wesson Oil & Snow pf	54	54	54
9	West Dairy A	40½	40	40
40	West Dairy B	16½	10½	16½
126	West Maryland	20½	15½	20
6	West Mary 2nd pf	20	19½	19½
11	West Pacific	21	17	17
8	West Pac pf	46½	45½	45½
50	West Penn El A	97	97	97
10	West Penn El 7% pf	100	100	100
10	West Penn El 6% pf	93	91½	91½
30	West Penn P 7% pf	110	110	110
10	West Penn P 6% pf	103	103	103
35	West Union Tel	190	169	190
175	Westingh Air Br	43½	40	43½
476	Westingh El & Mfg	138	117	134½
420	West El & Mfg 1st pf	125	115	125
5	Westvaco Chlorine	42	35	35
2	Wextark Radio	26	26	26
11	White Eagle Oil	28½	27½	28½
43	White Mot	32	31	32
82	White Rk Min Spg ctf	33½	30	31
20	White Sew Mach	36	35	36
10	Wilcox Oil & Gas	15	14	15
8	Wilcox Rich A	26½	25½	26½
34	Wilcox Rich B	18½	16½	18½
281	Willys Overland	11½	9½	11½
4	Wilson & Co	4	4	4
16	Wilson A	8	7½	8
2	Wilson pf	44½	43	43
264	Woolworth	68½	64	68
23	Worthington P & Mach	61	59½	60
3	Worth P & M pf B	75	75	75
17	Wrigley Jr (Wm)	68	66	67

—Y—

Sales (In Hundreds)	Stock	High	Low	Close
2	Yale & Towne Mfg	71½	71½	71½
180	Yel Trk & Coach	12½	11½	12
15	Young (L A) S & W	37½	37	37½
16	Y'town Sh & Tube	115½	111½	115½

—Z—

Sales (In Hundreds)	Stock	High	Low	Close
53	Zenith Radio	20½	17½	18½

Total sales, 7,859,360; previous day, 5,914,760; week ago, 7,149,390; year ago, 4,851,500; January 1 to date, 990,447,730; year ago, 728,015,000; two years ago, 472,241,000.

Buying Strength Appears After First-Hour Dumping

DAILY STOCK SUMMARY.

	50 Indus.	20 R. R.'s	20 Utils.
Today	170.4	132.4	204.0
Previous day	163.0	130.6	106.1
Week ago	192.8	143.4	235.2
Year ago	193.4	124.6	168.1
High (1929)	252.8	167.8	353.1
Low (1929)	162.8	128.6	187.0

Total sales, 7,184,060 shares.

BY CLAUDE A. JAGGER,
Associated Press Financial Writer.

New York, November 7.—(AP)—For the third time within a fortnight a headlong drop in stock prices was checked today, and once more powerful financial interests were inclined to the belief that the crisis was past.

Although the latest sinking spell carried hundreds of issues to new low levels for the year or longer, it was not accompanied by the panicky conditions which have prevailed during the past two weeks, and it was regarded in many quarters as a mopping up of weakly held stock, which had been hanging over the market since last week.

The market opened with wholesale dumping of stocks in blocks of 5,000 to 75,000 shares, which carried leading issues down 2 to 15 points. The tide of selling began to ebb by the end of the first hour, however, and strong buying appeared. Some two-score of important shares closed with net gains of 3 to 18 points, although early losses were not generally recovered and scores of issues closed lower. Sales for the three-hour session, ending at 1 p. m., totaled 7,184,060 shares, which was at the rate of nearly 12,000,000 shares for a full session.

After the two false bottoms from which the market has recently rebounded, today's upturn did not so readily disperse the Wall Street gloom as did those of October 24 and October 29. Heads of commission houses did not look for such a new crop of speculators as appeared with the upturn last week, and expressed earnest hope that at least a period of quiet might appear. The market will close again at 1 o'clock tomorrow and will be closed all day Saturday.

Foreign advices indicated a notable sobering of sentiment in European financial centers with this last drop in Wall Street, and some observers were inclined to the belief that a substantial amount of the liquidation yesterday and early today came from London, where several houses have been sorely pressed, first by the Hatry collapse, then by the collapse of this market.

Loans Off.

The outstanding development in the day's news came after the close of the market, when the federal reserve weekly brokers' loan figures disclosed a decline of $656,000,000, coming on the heels of the drop of $1,096,000,000 in loans announced last week, and carrying the total to $4,882,000,000, the lowest since October 24, 1928, and comparing with a peak of $6,804,000,000 reached on October 2, 1929.

The most favorable aspect of the loan compilation was its disclosure that New York city banks had been able to relieve themselves of more than half of the burden of nearly $1,000,000,000 in loans assumed during the previous week, when approximately $2,000,000,000 was withdrawn by "others" and out-of-town banks. This accounted for the major portion of this week's decline, but "others" and out-of-town banks also decreased their loans moderately. It is notable, also, that these figures do not reflect the heavy liquidation of yesterday.

The day's industrial news generally continued favorable, Chicago and Northwestern Railroad, American Machine and Foundry and other corporations announced extra or increased dividends, and several good earnings and October sales reports made their appearance. The American Iron and Steel Institute estimated steel mill operations for October at 85.21 per cent of capacity, a fairly satisfactory rate, although it does not compare favorably with the rate of 91.36 per cent for October of 1928. It must be remembered that October was the peak month for last year.

Strong Rebounds.

As an indication of the early drop and ensuing rally, United States Steel sagged to a new low for the movement at 161 1-2, rebounded to 177, and closed at 174 1-2, up 5 1-2 net; General Electric sagged to a new low for the year at 195 1-2, jumped to 234, and closed at 220, up 14; Johns-Manville dropped to a new 1929 low at 94 1-2, rallied to 119, and closed at 115, up 13; American Machine and Foundry dropped 20 points to 160, and closed at 190, up 10; American Telephone touched 205 1-2, and closed at 226, up 11; Atchison touched 210 1-4, and closed at 235 1-4, up 17 1-4; American Can dropped to 103, and closed at 120, up 5.

Auburn Auto jumped 34 points and American and Foreign Power, Eastman Kodak, Consolidated Gas, General Motors, Bethlehem Steel, Montgomery Ward, New York Central New Haven, and others closed 3 to 13 points up, net.

Foster Wheeler preferred, a comparatively inactive issue, dropped 120 1-4 points to 110, and Adams Express dropped 40 to 20. American Water Works, Chesapeake and Ohio, Ingersoll-Rand, Greene-Canaca, American Tobacco, Keith Albee and Du Pont were among several issues closing down 4 to 8 points.

Foreign exchanges held fairly steady, save for the Canadian dollar, which dropped to a new low for more than a year at 97 7-8 cents. Sterling cables closed unchanged at $4.87 7-8.

Commodity markets generally followed the trends in stocks. Wheat futures rallied about 3 cents and corn a cent and more. Cotton rallied sharply for a time, but closed practically unchanged.

WHEAT REGISTER STRONG RECOVER

CHICAGO GRAIN AND PROVISIONS.

	High.	Low.	Close.	Prev. Close.
WHEAT—				
December	1.23½	1.19½	1.23½	1.2
March	1.30½	1.27½	1.30½	1.2
May	1.33½	1.30½	1.33½	1.3
CORN—				
December	.90½	.88½	.89½	.8
March	.96	.93½	.95½	.9
May	.98½	.95½	.97½	.96
OATS—				
December	.48	.46	.47½	.46
May	.52½	.50½	.52½	.50
March	.50½	.48½	.50½	.49
RYE—				
December	1.05	1.02½	1.04½	1.03
March	1.10½	1.07½	1.10½	1.08
May	1.11½	1.08½	1.11½	1.09
LARD—				
November	.. ..	.. ..	10.47	10.45
December	10.50	10.35	10.50	10.45
January	10.90	10.82	10.90	10.92
RIBS—				
December—No trading.				
BELLIES—				
November	.. ..	.. ..	10.30	10.30
December	.. ..	.. ..	10.60	10.60
January	.. ..	.. ..	11.10	11.15

BY JOHN P. BOUGHAN,
Associated Press Market Editor.

Chicago, November 7.—(AP)—Big speculative buying that overwhelmed all obstacles swept the wheat market upward today, with momentum increasing rapidly at the last. Much of the demand was of a highly concentrated character, and appeared to be under leadership of a noted eastern trader, who is reputed to have operated of late on a large scale, changing quickly from one side of the market to the other. Today's rallies in stock exchange values counted notably toward promoting wheat price advances, and so likewise did Argentine frost reports, as well as substantial new trans-Atlantic call for North American wheat.

Chicago closing quotations in wheat were strong at virtually the day's top figures, 2 3-4 to 3 1-4 higher than yesterday's finish. Corn closed 1 3-8 to 1 5-8 up; oats 1 1-2 to 1 3-4 advanced, and provisions varying from 5c setback to an equal gain.

Unusual resistance which the wheat market here showed to depressing effects of today's early breaks in stock exchange values attracted particular attention, and helped to inspire much of the confidence that quickly began to develop among friends of higher wheat prices. Word that export buying today of wheat from the United States and Canda amounted to 1,250,000 bushels or more tended further to accelerate upward swing of prices here for future deliveries. Besides, sharp notice was taken that Argentine exports of wheat were being curtailed and that the estimates of the Argentine exportable surplus of wheat had been reduced 20,000,000 bushels.

Special significance in various quarters was attached to the fact that wheat values prior to today's advance had fallen to about 10 cents a bushel under last week's top point, and were at about the level at which the federal farm board had agreed to make loans to farmers' co-operative organizations.

Added incentives for speculative buyers were assertions that there is only about 20,000,000 bushels of wheat remaining on farms in the Canadian prairie provinces, aside from the grain held for seed. Late Winnipeg messages said also that many large elevator companies in the prairie provinces are now closing their country houses for the season.

Unfavorable weather likely to hold back the movement of the corn crop tended to give independent strength to corn prices. Oats were responsive to corn market action. March and May deliveries of oats, however, sold early at a new low price record for the season.

Provisions averaged lower, sympathizing with downturns in the value of hogs.

Cash Grain.

CHICAGO.

Chicago, November 7.—Wheat, No. 1 hard $1.21; No. 3 hard $1.19. New corn, No. 6 mixed 81c; No. 3 white 91c; old corn, No. 3 mixed 92½c; No. 1 yellow 94c. Oats, No. 3 white 43½@45c; No. 4 white 43½@44c; Rye, no sales. Barley, quotable range 58@70c. Timothy seed $5.25@6.20. Clover seed $10.25@17.75.

ST. LOUIS.

St. Louis, November 7.—Cash: Wheat, No. 2 red $1.30; No. 3 red $1.25@1.25½; No. 2 hard $1.23. Corn: No. 1 mixed 96c; No. 1 yellow 96½c; No. 2 yellow 96@96½c. Oats: No. 3 white 47c; No. 4 45½c. Close: Wheat, December $1.21½; May $1.32½. Corn, December 88c; May 98½c.

NEW YORK.

New York, November 7.—Flour firmer; spring patents $6.40@6.80; soft winter straights $5.70@6; hard winter straights $6.05@6.50.

Rye flour firm; fancy patents $6.55@6.85.

Corn meal easy; fine white granulated $2.55@2.60; do. yellow $2.50@2.60.

Rye firm; No. 2 western $1.09½ f.o.b., New York and $1.08½ c.i.f., export.

Barley firm; domestic 75½c c.i.f., New York.

Wheat, spot firm; No. 1 northern spring c.i.f., New York $1.43½; No. 2 hard winter f.o.b., New York $1.33; No. 2 Manitoba do. $1.44½; No. 2 mixed durum do. $1.21; No. 2 amber durum do. $1.28.

Corn, spot steady; No. 2 yellow c.i.f., New York $1.09½; No. 3 yellow do. $1.08½.

Oats, spot steady; No. 2 white 58½c.

Lard firmer; middlewest $11@11.10.

Other articles unchanged.

Naval Stores.

SAVANNAH.

Savannah, November 7.—Turpentine firm, 48½; sales 524; receipts 513; shipments 259; stock 12,419.

Rosin steady; sales 456; receipts 2,123; shipments 501; stock 136,405.

Quote: B, D, E, F, G, H, I, K, M, N 7.70; WG 8.00; WW 8.35; X 8.40.

JACKSONVILLE.

Jacksonville, Fla., November 7.—Turpentine firm, 48½; sales, 204; receipts, 493; shipments none; stock, 25,887.

Rosin steady; sales, 214; receipts, 1,730; shipments, 90; stock, 95,283.

Quote: B to M, 7.62; N, 7.65; WG, 8.05; WW, X, 8.45.

Sugar.

New York, November 7.—Raw sugar was not very active today, but offerings were more liberal, with buyers showing little interest. The only sales reported were 50,000 bags of uncontrolled Cuban for November and December shipment at 3.77 delivered, while 2,000 bags of Philippine import sold at 3.71.

The more liberal offerings in the spot market and the early break in securities led to increased selling pressure in raw futures and prices were lower throughout the entire season, with late deliveries selling into new low ground for the season. The near positions showed the maximum declines due to liquidation and selling which was believed to be against purchases in the spot market, while it was also reported that some of the selling may have been for either Wall Street or European account.

The market opened at declines of 1 to 4 points and continued to sag throughout the remainder of the day closing at the lowest and from 4 to 7 points below the previous close. The fact that buyers in the spot market showed no aggressiveness, despite the more liberal offerings, may have checked any aggressive demand, and the buying seemed to be principally in the way of covering on the scale down. Approximate sales 77,700 tons. December closed 1.28; January 1.99; March 2.03; May 2.10; July 2.17; September 2.24.

Refined was quiet and unchanged at 5.25 for fine granulated.

Money Market.

NEW YORK.

New York, November 7.—Call money steady, 6 per cent; all day-time loans steady: 30 days 6; 60-90 days 6; 4-6 months 6. Prime commercial paper 5½@6. Bankers' acceptances unchanged.

Foreign exchanges steady.

(Great Britain in dollars; others in cents).

Great Britain demand 4.87½, cables 4.87½, 60-day bills on banks 4.32½; France demand 3.93 11-16, cables 3.93 15-16; Italy demand 5.23, cables 5.23 15-16.

Demands: Belgium 13.93; Germany 23.91; Holland 40.33½; Norway 26.77; Sweden 26.84½; Denmark 26.77½; Switzerland 19.37; Spain 14.17; Greece 1.29½; Poland 11.25; Czecho-Slovakia 2.96; Jugo-Slavia 1.76½; Austria 14.05; Rumania .60; Argentine 41.37½; Brazil 11.80; Tokyo 48.75; Shanghai 55.12½; Montreal 97.87½.

Bar silver 49½; Mexican dollars 36½.

New York Bank Statement.

New York, November 7.—Clearing house statement as reported by Dow, Jones & Co.: Exchanges $2,482,000,000; balances $232,000,000.

Coffee.

New York, November 7.—Coffee futures were generally higher today on renewal of demand which seemed to include buying by Brazil as well as covering by shorts. No. 7 contracts opened 4 to 27 points higher and closed at a net advance of 34 to 71 points. Sales estimated at 102,000. Santos contracts opened 45 points lower to 17 points higher and closed firm at a net advance of 81 to 110 points. Sales estimated 50,000. Closing quotations, No. 7 contracts, December 8.70; January 8.90; March 8.70; May 8.67; July 8.60; September 8.55; October 8.55. Santos contracts, December 14.38; January 13.53; March 12.90; May 12.86; July 13.01; September 12.90.

Spot coffee steady. Rio 7s 11½@12. Santos 4s 17½@18. Cost and freight offers included Bourbon 3s and 5s at 15@17.15.

Rio exchange on London 1-32d lower. Dollar buying rate 40 reis higher. Rio market 100 to 200 reis higher. Santos unchanged. Brazilian port receipts 44,000. Jundiahy receipts 11,000.

Cotton Letters.

FENNER & BEANE

New York, November 7.—Cotton was under pressure from liquidation, hedging and short selling at the start and sold down to new low levels.

The rally in stocks checked the selling temporarily and brought on a quick covering movement which lifted values about $1.50 a bale.

The decline in market has been due to two factors, one was the unusual amount of hedging which market has been called upon to absorb. The other was liquidation and short selling induced by predictions of an increase in the official estimate.

Most observers believe that market has discounted an estimate of 15,200,000 and that it will do better afterwards, if the government's forecast is not above that figure.

ORVIS BROTHERS & COMPANY

New York, November 7.—Liquidation caused the price of cotton to sell off in today's market.

There are enough of the trade who believe in a bearish estimate tomorrow at 11 o'clock and who further believe the business outlook is not so good to sell sufficient cotton in anticipation of lower prices to make the market go down.

The price looks very cheap. If the crop estimate is under 15,000,000 bales, the market will likely advance rapidly. If above 15,000,000 but not in excess of 15,200,000, some selling should result but no important decline is likely. If it is above 15,250,000, a continued decline is likely.

H. & B. BEER.

New York, November 7.—Because of the uncertainty attending tomorrow's government crop forecast and ginning report and owing to the uneasiness as regards the situation in Wall Street, the cotton market ruled rather erratic today, but finals show no appreciable change for the day. Liverpool cabled: "Hedging and general liquidation, off take poor. Manchester reports: 'Rather more cloth selling to India and Egypt, but Shanghai auctions small.'" Manchester cabled: "Cotton goods slow and sentiment bearish. The government crop forecast and ginning report will be released tomorrow at 10 a. m. New Orleans time."

Trading on the New Orleans Cotton Exchange will be suspended tomorrow from 9:55 a. m. to 10:15 a. m. to receive the bureau report, when trading will be resumed on a call.

Stock Letters.

JACKSON BROS., BOESEL & CO.

New York, November 7.—The stock market advanced today after it had found a natural level. No banking support whatever was needed to stabilize prices. This is the finest commentary that could be made after weeks of disastrous liquidation.

We are firmly of the opinion that all urgent distress selling has been completed. Further liquidation will unquestionably come into the market on rallies, but we know of no important selling which is apt to upset the situation from this point on. On the contrary, we think that the floating supply of first-grade stocks is very limited at today's closing price level, and we look for a spirited upbidding of stocks tomorrow to satisfy the new demand which will come into the market at the opening tomorrow. This is no time to buy stocks of new companies which have not weathered previous business depressions.

FENNER & BEANE

New York, November 7.—Stocks opened substantially lower on further heavy liquidation, presumably for account of marginal holders whose equities were seriously impaired by yesterday's decline. The approximate lows of October 29 were repeated and in some cases broken, causing a renewal of bargain hunting with the result that a general rally was well in progress by the end of the second hour.

It is interesting to note that resistance to the decline was effective at around the lows of the twenty-ninth, thus establishing a double bottom.

An effective check to a sustained upward movement will probably be found in the uncertainty now prevailing with respect to the industrial outlook.

BLYTH & CO.

New York, November 7.—While the experiences of the past few weeks necessitate a cautious tone, it certainly looks as though liquidation spent its force today. Even a prolonged bear market is punctuated by rallies and we are probably in the beginning of such a movement at the present time. Certainly a conservative long position on the market for a trading turn is thoroughly justified.

From the extreme low levels reached at yesterday's opening a rally of considerable magnitude could well develop. We should be inclined to urge caution, nevertheless, in following prices up too far. A rally at this time can hardly be more than a technical movement.

From a long pull standpoint no one need hesitate to buy good stocks at these levels.

H. & B. BEER.

New York, November 7.—Loeb says: We felt this morning that the worst of recent markets would probably be seen around the opening. The action of stocks during the day seems to have justified that expectation. For the first time since the decline started stocks made new lows by a matter of points and rallied moderately enough to hold gains. In previous declines, stocks dropped like lead once and lows were broken. All in all, today's action was technically the most reassuring that we have seen in a long time and unless another attempt is made to rally stocks too sharply there is a good reason to believe that stabilization has actually begun.

Hubbard Bros. & Co., Cotton Merchants
Hanover Square, New York
Members New York Cotton Exchange, New Orleans Cotton Exchange, New York Produce Exchange, associate members Liverpool Cotton Association. Orders solicited for the purchase and sale of cotton and cotton seed oil for future delivery. Special attention and liberal terms given for consignments of spot cotton for delivery. Correspondence invited.

Members New York Stock Exchange and Principal Commodity Exchanges
FENNER & BEANE
B. L. LAYTON, Manager
65 North Forsyth Street N. W., Atlanta, Ga.
Tel. Walnut 1090
Our Statistical Department is at your service for analytical reports and investment recommendations
NEW YORK OFFICE 60 Beaver Street
NEW ORLEANS OFFICE 818 Gravier Street
DIRECT PRIVATE WIRE SERVICE TO NEW YORK
TICKER AND TRANS LUX SERVICE

COTTON WITHSTANDS PRESSURE TO SHOW LITTLE CHANGE

CLOSE IS STEADY AT 5 UP TO 30 OFF

NEW YORK COTTON RANGE.

	Open.	High.	Low.	Close.	Prev. Close.
Jan.	17.30	17.47	17.27	17.28	17.25
Mar.	17.62	17.77	17.52	17.55-56	17.55
May	17.90	18.06	17.79	17.80-83	17.82
July	17.99	18.15	17.91	17.92	17.95
Oct.	17.97	18.12	17.92	17.98	18.01
Dec.	17.13	17.34	17.08	17.15-17	17.10

NEW YORK SPOT COTTON.

New York, November 7.—Spot cotton closed steady; middling up 5 to 17.35c.

NEW ORLEANS COTTON RANGE.

	Open.	High.	Low.	Close.	Prev. Close.
Jan.	17.20	17.42	17.10	17.16-18	17.16
Mar.	17.50	17.69	19.39	17.46	17.46
May	17.77	17.93	17.64	17.69-70	17.71
July	17.89	18.03	17.81	17.85	17.84
Dec.	17.09	17.30	16.98	17.06-07	17.05

CHICAGO COTTON RANGE.

	Open.	High.	Low.	Last Sale.	Close.	Prev. Close.
Dec.	17.15	17.37	17.08	17.20	17.14	17.18
Jan.	17.53	17.53	17.24	17.31	17.28	17.24
March	17.63	17.73	17.54	17.56	17.57	17.56
May	17.84	18.93	17.72	17.78	17.78	17.85
July	17.99	18.15	17.97	18.00	17.97	17.95

NEW ORLEANS SPOT COTTON.

New Orleans, November 7.—Spot cotton closed quiet, unchanged quotations. Sales 3,664; low middling 15.40c; middling 16.90c; good middling 17.30c. Receipts 8,568; stock 826,096.

ATLANTA SPOT COTTON.

Atlanta spot cotton closed steady, 5 points higher at 16.70. Sales, 800; receipts, 1,084; shipments, 306; stocks, 45,202.

New York, November 7.—(AP)—Rallies from an early decline in the cotton market today were attributed to trading buying and pre-bureau covering, but met some southern selling and realizing and were not maintained. After selling up from 17.21 to 17.47, January contracts reacted to 17.24 and closed at 17.28, with the general market closing steady, net 5 points higher to 3 points lower.

The opening was barely steady at an advance of 9 points to a decline of 6 points and the active months soon showed net losses of 2 to 4 points under hedging and some further liquidation promoted by the opening declines in the stock market. This carried prices into new low ground for the movement and season and seemed to bring in considerable trade buying or covering. The latter became more active when the stock market rallied and prices worked up rather sharply during the middle of the day, with December advancing from 17.08 to 17.34, while March sold up from 17.51 to 17.77.

At these figures the market showed net advances of 20 to 24 points on the active months and recoveries of about 25 points from the low levels of the morning. The demand tapered off, however, as if the covering of shorts for over tomorrow's government crop report had pretty well run its course and the market sagged off during the afternoon.

Notwithstanding the extent of recent selling there appeared to be some further old long liquidation on the afternoon reactions, while there was also a little more southern selling. Taking the day as a whole, however, the southern selling was said to be in comparatively moderate volume, and while much of the demand on the late forenoon advance was attributed to covering the trade was reported a fairly good buyer.

Both Liverpool and the continent were credited with buying a little cotton here early and private cables received from Bremen said that continental spinners were more inclined to buy on the decline.

One more of the private crop reports was published, placing the indicated yield at 14,[illegible]80,000 bales and the ginnings prior to November 1 at 11,120,000 bales.

Liverpool cables reported liquidation and hedge selling with a poor overtake in that market. Port receipts today, 45,213. United States port stocks, 2,352,956; exports, 64,487, making 2,465,054 so far this season.

NEW ORLEANS RALLIES FROM LOWS.

New Orleans, November 7.—(AP)—The cotton market was nervous and erratic today and price fluctuations were fairly wide. After a moderate early advance the market sagged in sympathy with the weakness in stocks and values made new low levels for the season. The market rallied again, however, but the improvement met renewed liquidation and final prices showed little change for the day.

January contracts declined from 17.23 to 17.10, then rallied 17.42, only to ease off and close at 17.16, or unchanged for the day. The general market closed steady net 1 point up to 2 points down.

Although Liverpool cables were easy, initial transactions here showed advances of 4 to 5 points. The market continues to advance after the start on the unfavorable weather in the belt.

December sold up to 18.11 and January 17.23, or 5 to 7 points net up. The early decline in the stock market induced sympathetic selling in cotton and as a result prices here traded to new low levels for the season with December selling below the 17-cent line to 16.98, January traded to 17.10 and March 17.39, or 12 to 13 points down from the highs.

The subsequent recovery in stocks steadied prices and the apparent oversold condition of the market induced some additional support. The demand proved sufficient to carry all active positions up 32 points from the lows with December at 17.30 and March 17.69.

After the close of the stock market, 17 to 19 points of the recovery was lost, presumably on final prebureau liquidation and in the late trading prices nearly reached the low points. Final prices, however, were practically unchanged for the day with December closing at 17.06, net 1 point up, and March at 17.46, unchanged.

Port receipts, 45,431; for week, 3[illegible],647; for year, 4,598,479; March, 4,601,835. Exports, 64,487, for week, 273,719; for year, 2,410,947; last year, 2,578,797.

Stocks, 2,365,296; last year, 2,197,333. Stock on shipboard at New Orleans, Galveston and Houston, 157,143; last year, 190,750. Spot sales, 34,261; last year, 31,074.

COTTON QUOTATIONS.

New York spot, steady, 17.35.
Galveston spot, easy, 16.50.
Mobile spot, steady, 15.85.
Augusta spot, firm, 16.74.
New Orleans spot, firm, 16.90.
Savannah spot, steady, 16.75.
Montgomery spot, easy, 16.05.
Norfolk spot, steady, 17.11.
Dallas spot, easy, 15.90.
Little Rock spot, steady, 16.75.
Memphis spot, steady, 15.80.
Houston spot, firm, 16.55.

Cottonseed Oil.

MEMPHIS.

Memphis, Tenn., November 7.—Cottonseed futures closed firm. Closing bid prices: November 36.00; December 36.75; January 37.50; March 38.75; May 39.75. Sales 175 tons.

Cottonseed meal futures closed firm. Closing bid prices: November 37.35: December 38.00; January 37.75; March 38.15; May 38.85. Sales 2,700.

NEW YORK.

New York, November 7.—Cottonseed oil was quiet and steady today with the trade marking time awaiting the government cotton crop report due Friday morning, and ignored the action of outside markets. Contracts moved irregularly over a narrow range and closed 2 points net lower to 2 points net higher. Sales 4,800 barrels. Prime crude 7.37½; prime summer yellow spot 8.95. December 9.04; January 9.16; March 9.26; May 9.42.

NEW ORLEANS.

New Orleans, November 7.—The cottonseed oil futures market was comparatively steady today while waiting for the government crop estimate and ginnings total due tomorrow. Prime summer yellow oil closed unchanged at 8.00 and prime crude closed at 7.12½ to 7.25. Futures closed steady; November 8.00; December 8.07; January 8.12; March 8.25; May 8.42.

Liverpool Cotton.

Liverpool, November 7.—Cotton, spot good business done; prices lower; American strict good middling 10.27d; good middling 9.70d; strict middling 9.61d; middling 9.47d; strict low middling 9.27d; low middling 9.02d; strict good ordinary 8.62d; good ordinary 8.22d. Sales 7,000 bales, including 3,500 American; receipts 13,000, American 12,900. Futures closed steady, net 3 to 5 points off from previous close.

Tone very steady; sales 7,000; good middling 9.87d.

	Open.	Close.	Prev. Close.
November	....	9.22	9.26
December	9.21	9.26	9.31
January	9.26	9.31	9.36
February	....	9.33	9.38
March	9.36	9.41	9.46
April	....	9.42	9.47
May	9.46	9.50	9.55
June	....	9.50	9.55
July	9.50	9.54	9.59
August	....	9.53	9.57
September	....	9.53	9.56
October	....	9.52	9.35

POSTAL RECEIPTS SHOW SMALL GAIN DURING OCTOBER

Washington, November 7.—(AP)—The postoffice department announced today that there was an increase of $153,850, or 4.29 per cent, in postal receipts at 50 industrial cities for October as compared with the same month in 1928.

Total receipts for the month were $3,736,894 compared with $3,583,043.

Leading cities with their percentages of increase were: Springfield, Ohio, 35,49; Albany, N. Y., 31.02; Burlington, Vt., 11.06; Bridgeport, Conn., 8.96, and Chattanooga Tenn., 8.20.

Principal southern cities showing an increase were: San Antonio, Texas, 5.00; Birmingham, Ala., .24 of 1 per cent; Little Rock, Ark., 1.10; Shreveport, La., 2.33; Columbia, S. C., 1.43, and Jackson, Miss., .50 of 1 per cent.

Metals.

New York, November 7.—Copper, steady; electrolytic spot and future 18. Iron steady, unchanged. Tin steady; spot and nearby 39.62; future 40.00. Lead easy; spot, New York 6.25; East St. Louis 6.10. Zinc easy; East St. Louis, spot and future 6.25. Antimony 8.50.

BOND LIST SUFFERS LIGHT LOSSES UNDER MODERATE SELLING PRESSURE

New York, November 7.—Following are today's high, low and closing prices of bonds on the New York Stock Exchange and the total sales of each bond.

(U. S. government bonds in dollars and thirty-seconds.)

U. S. Government Bonds.

Sales (In $1,000.)		High.	Low.	Close.
307	Lib 3½s 32-47	98.	97.24	97.28
48	Lib 1st 4¼s	99.23	99.20	99.22
1	Lib 1st 4¼s reg	99.17	99.17	99.17
563	Lib 4th 4¼s	99.26	99.23	99.24
15	Lib 4th 4¼s reg	99.19	99.18	99.19
21	Treas 4¼s 47-52	111.19	111.18	111.18
168	Treas 4s 44-54	107.24	107.16	107.18
11	Treas 3⅜s 43-47	99.4	99.4	99.4

Corporation Bonds.

Sales (In $1,000.)		High.	Low.	Close.
48	Abitibi Pow&P 5s '53	83½	82½	83
50	Abraham St 5½s '43	100¼	100	100
1	Adams Exp cl tr 4s	84	84	84
44	Allegh Corp 5s '44	100	99½	100
175	Allegh Corp 5s '49	100¾	99½	99½
3	Allis Chal 5s 37	99½	99½	99½
3	Am Agr Chem 7½s	105	105	105
2	Am Chain sf db 6s	96½	96½	96½
17	Am Cyan 5s '42	97½	96½	97
98	Am IG Chem 5½s '49	103½	102	103
93	Am Internatl 5½s '49	97½	97	97
1	Am Ice 5s '53	90½	90½	90½
2	Am Nat Gas 6½s '42	73½	72½	72½
12	Am Smelt 5s	101	100	100
10	Am Sug Ref 6s	102¾	102½	102½
56	Am Tel & Tel 5½s	105½	104½	105
36	Am T&T col 5s '46	103	102¾	102½
74	Am T&T sf 5s '60	101½	101½	101½
2	Am T&T cvt 4½s '33	100	100	100
2333	Am T&T cvt 4½s '39	139	127	137
5	Am T&T cvt g 4½s '36	94	94	94
1	Am Typ Fdrs 6s '40	103½	103½	103½
11	Am WW & El 6s	104½	104	104
11	Am WW & El 5s	100	99½	100
2	Am Writ Pap 6s '47	75½	75½	75½
2	Ang Chil Nit 7s	90	89	90
30	Arm & Co Del 5½s	83¾	83½	83¾
31	Arm & Co r'est 4½s	87½	87	87
2	Asso Oil ret 6s	102	102	102
237	AT&SF cvt 4½s '48	139	135	139
13	AT&SF gen 4s	93	92	93
5	AT&SF adj 4s	89½	89½	89½
21	AT&SF adj 4s st	91½	90½	90½
1	AT&SF cvt 4s 1905-55	85½	85½	85½
6	AT&SF 4½s; C&A div '62	96	96	96
1	Atl & Char AL 4½s '44	96	96	96
11	ACL-L&N col tr 4s	87½	87	87
9	Atl & Dan 2d 4s	62	62	62
4	Atl Gulf & WI 5s	69½	69½	69½
8	Atl Refin deb 5s	100¼	100	100
5	Baldwin Loco 5s	106½	106½	106½
21	Balt & O rfg 6s '95	108	107½	107½
2	Balt & O 1st 5s	103½	102½	102½
32	Balt & O rfg 5s	101	100	101
31	Balt & O 5sD2000	101½	101	101½
8	Balt & O cvt 4½s	96½	96½	96½
25	Balt & O gold 4s	92	91½	92
1	Balt&O 5s SW div	102½	102½	102½
15	Balt&O 4s T&C div	87	87	87
26	BellTPa 1st&rf 5s B	102¾	102½	102½
15	BellTPa 1st 5s C '60	103½	103½	103½
109	Beth Stl con 6s A	104½	104½	104½
46	Beth Stl con 5½s	104¼	104½	104½
16	Beth Stl rfg 5s	101½	101½	101½
9	Beth Stl pm 5s '36	100	99¾	100
26	Bost & Me 5s '67	97½	97½	97½
10	Bot Cos Mills 6½s	60	59½	60
11	Bow Bilt Hot 7s '34	101½	101	101
2	Bklyl Ed gen 6s B	100	100	100
27	Bklyn Ed gen 5s A	103	102½	102½
16	Bklyn Man Tr 6s	92	90½	90½
4	Bklyn Un El 1st 5s	95½	95½	95½
3	BklynUnEl 1st 5s '50 sta	81	81	81
3	Bklyn Un Gas 6s	115½	115	115
3	Buf Ro&P gen 5s	100¼	100¼	100¼
8	Buf Ro&P con 4½s	87½	87½	87½
1	Bush Term con 5s	95½	95½	95½
5	Bush Term Bldg 5s	99	99	99
10	By Prod Coke 5½s '45	99½	99½	99½
6	Cal Pet 5½s '38	97	97	97
14	Cal Pet 5s	93¾	93½	93¾
5	Camaguey Sug 7s	75	73	75
14	Can Nat Ry 4½s '30	99½	99½	99½
45	Can Nat Ry 4½s '54	92½	91½	91½
3	Can Nat Ry 4½s '57	92½	91½	91½
6	Can Nat Ry 4½s '68	91½	91½	91½
2	Can Nor sf 7s	109½	109½	109½
1	Can Nor deb 6½s	114½	114½	114½
82	Can Pac 5s '44	102	101	101
5	Can Pac 4½s	98	97½	98
20	Can Pac deb 4s	83½	83½	83½
6	Can South 5s	182½	101½	101½
30	Caro C&Ohio 6s	106½	106½	106½
49	Cent of Ga 5s C '59	100	99½	99½
71	Cent Pac 5s	102½	100	100½
7	Cent Pac 1st gtd 4s	90½	90	90½
1	Cent RR of NJ 4s '87	121½	121½	121½
33	Certainteed 5½s '48	68	67½	67½
45	Ches Corp 5s '47	97	96	96½
15	Ches & O gen 4½s	96½	96½	96½
1	Ches & O cvt 4½s '30	99½	99½	99½
7	Chi & Alton 3½s ctf	63	63	63
10	C B & Q rfg 5s A	101½	103½	103½
3	C B & Q gen 4s	91	91	91
1	Chi& East Ill con 6s '34	102	102	102
10	Chi & E Ill 5s '51	76½	76½	76½
2	Chi G L & Ck 1st 5s	99½	95½	95½
13	Chi Gt Western 4s	63½	63	63
2	Chi I & L 1st 5s '66	100	100	100
12	CM&StP gen 4½s E	92	91	92
6	CM & St P gen 4s A	82½	82½	82½
1	CM&STP gen 3½s '89 B	72½	72½	72½
116	CM&StP 5s '75	90	89	90
268	CM&StP&Pa adj 5s '2000	70	68	70
1	Chi & N W 6½s	107	107	107
6	Chi & N W rfg 5s	103	103	103
10	Chi & N W gen 5s '87	104½	104½	104½
15	Chi & N W gen 4s	87½	87½	87½
3	C & N W 4½s '37	96	96	96
4	Chi Railway 5s	71½	71	71½
40	Ch R I & P 4½s '52	93½	92½	93
6	C R I & P rfg 4s	94½	94	94
20	C St P M & O con 6s	100	100	100
5	C T Hte & S E 5s	94½	94½	94½
3	C T Hte & S E inc 5s	85½	85½	85½
5	Chi Un Sta 6½s C	114½	114½	114½
3	Chi Un Sta 5s B	103½	103	103½
5	Chi Un Sta 5s '44	102	102	102
8	Ch & W Ind 5s '02	102½	102½	102½
5	Ch & West Ind 4s	86½	86½	86½
5	Chile Cop 5s 47	95½	95	95
35	CCC&St L rfg 5s D	101½	101½	101½
25	Clev Un Term 5½s	107	107	107
2	Cleve Un Term 5s	102¾	102½	102½
9	Colo Indus	91½	91	91½
9	Colum G & E 5s '52 Apr	99¾	99	99
78	Colum G & E 5s '52 May	100	99½	99½
2	Colum Ry P & L 4½s	91½	91½	91½
1	Commerl Credit 5½s	89½	89½	89½
6	Commerl Inv Tr 6s	93½	93	93
330	Coml Inv Tr 5½s '49	90	85	85
10	Con Coal of Md 5s	68	67	67
34	Con Gas N Y 5½s '45	105	104	104½
18	Consumers Pow 5s	102½	101½	101½
5	Container Corp 6s '46	94½	94½	94½
12	Crown Will 6s '51	100	99¾	99¾
11	Cuba Cane Sug deb 8s	50	50	50
2	Cub C Sug cvt db 7s	49½	49½	49½
7	Cuba C Sug db ctfs	50	50	50
2	Cuba Cane Sug cvt ctfs	55	49	49
12	Cub-Am Sug col 8s	100	99½	99½
1	Cub Com Sug 7½s '44 ctfs	57	57	57
5	Cpb Dom Sugs 7½s	56	56	56
1	Cuba North Rys 5½s	79½	79½	79½
1	Cuba R R rfg 7½s A	99½	99½	99½
3	Cuba R R 5s	84¾	84	84
10	Cumberld T & T 5s	100½	99¾	99¾
4	Cuyamel Fruit 6s '40	98½	98½	98½
3	Del & Hud 7s	100½	100½	100½
5	Del & Hud 5½s	103½	103½	103½
5	Del & Hud cvt 5s	96½	96½	96½
5	Del & Hud rfg 4s	92½	92½	92½
5	D G & E 1st rfg 5s	98½	98	98
39	Den & Rio con 4s	92½	91½	91½
48	D & R G Wes gen 5s	91½	90	91
8	Det Ed 1st & rf 6s B	107	106	106
14	Det Edis col 5s '33	100	100	100
33	Det Edis rfg 5s '40	101½	100½	101
1	Det Edis 5s '49 A	101½	100½	101
1	Det Edis 5s '49 A	101	101	101
2	Det Unit Rys 4½s	95½	95½	95½
131	Dodge Bros deb 6s '40	95½	93	93½
1	Donner Stl rfg 7s	101½	101½	101½
18	Duquesne Lt 4½s A '67	98	97½	98
10	East Cuba Sug 7½s	80	80	80
2	Elkh Coal Cor 6½s	94	94	94
3	Erie 1st con ext 7s	100¼	100¼	100¼
11	Erie rf & imp 5s '67	95	95	95
6	Erie 1st cn pr ln 4s	82½	81½	81½
47	Erie gen lien 4s	79	77½	79
36	Erie cvt 4s B	80¾	80¾	80¾
2	Erie Pa 4s '51	101½	101½	101½
1	Erie & Jer 1st sf 6s	110	110	110
6	Fed Lt & Trac 5s	94	93½	94
4	Fed L & T stpd '42	94	93½	93½
2	Fed L & T 1st 6s '42	102½	102½	102½
15	Fisk Rub 8s	88	86	86
11	Fla E Coast 5s '74	65	64	65
1	Fla C C N Pen 5s '43	96	96	96
7	Fonda Jn & Gl 4½s	28½	28	28
13	Gen Cable 5½s '47	99	98½	99
64	Gen Motor Accep 6s '37	100	99½	99½
3	Gen Petrol 5s '40	99½	99½	99½
5	Gen Pub Serv 5½s '39	98½	98½	98½
19	Gen Steel Cast 5½s '49	102½	102½	102½
8	Goodrich B F 6½s	106	105½	106
18	Goodyr T & R 5s '57	91½	91	91
2	Goth Silk Hos 6s	90	90	90
9	Gould Coup 6s '40	68	68	68
1	Gr Trk Ry Can 7s	109½	109½	109½
19	Gr Tk Ry Can 6s	105	104	104
31	Gt North Ry 7s A	108½	108	108½
42	Gt North Ry 5½s B	106½	106½	106½
2	Gt North gen 5s	101½	101½	101½
5	Gt North gen 4½s '76 D	96	96	96
9	Gulf Sta Stl 5½s '42	98	96½	98
10	Harlem Riv & P 4s '54	84½	84½	84½
8	Hudson Coal 5s A '62	69½	69	69
3	Huds County Gas 5s '49	100½	100	100
11	Hud & Man rfg 5s A	95	94	94
75	Hud & Man adj inc 5s.	75	73	74
3	Hum Oil & Ref 5½s	99½	99½	99½
25	Hum Oil & R 5s '37	99½	98½	99
3	Illinois Bell Tel 5s	103	103	103
2	Illinois Cent 6½s	107	107	107
1	Illinois Cent 5s	103½	103½	103½
18	Illinois Cent 4½s	99	97½	97½
41	Ill Cent 4s '52	90	87½	90
4	IC&CSL&NO rfg 5s A.	102½	102½	102½
22	Ill Steel deb 4½s	98	97½	98
8	Ind Limestone 6s '41	78½	78	78½
39	Inland St 4½s A '78	92½	92	92½
2	Int R Tr 7s	80½	80	80
4	Int R Tr 6s	47	46	46
11	Int R Tr rfg 5s	62	62	62
27	Int R Tr rfg 5s sta	63	62	62
20	Int Cement 5s '48	92½	92	92
16	Int Gt Nor adj 6s	80	80	80
8	Int Gt Nor 5s '56 B	94½	94½	94½
11	Int Match 5s '47	95	95	95
10	Int Mer Mar sf 6s	90½	90	90
6	Int Paper rfg 6s A	91	90½	91
7	Int Paper cvt 5s A	92	92	92
3	Int Rys C A 6½s '47	90½	90½	90½
33	Int Rys C A 6s	95½	94½	94½
189	Int T & T cvt 4½s '39	130	125	128
24	Int T & T deb 4½s '52	94½	93½	94
3	Kanaw & Mich 1st 4s '90	81½	81	81
5	K C Ft S & Mem 4s	94	94	94
1	K C Pow & Lt 5s	102	102	102
9	K C Pow & Lt 4½s '57	96½	96½	96½
5	K C South rfg 5s	99	98	98
8	K C South 1st 3s	74	74	74
19	K C Term 1st 4s	88½	87	87
1	Kans Gas & El 6s	104	104	104
3	Kendall 5½s '48 A war	91½	90	91½
2	Kentucky Cent 4s	83½	83½	83½
2	King Co E L & P 5s '37	99½	99½	99½
1	Kinn & Co cvt 7½s	102½	102½	102½
5	Kresge Found 6s	101½	101½	101½
5	Lack Steel 5s '50	100½	99½	99½
16	Lac Gas of St L 5½s	101½	101½	101½
1	Lac Gas St L 1st 5s	98½	98½	98½
8	L S & M S gld 4s '31	97½	97½	97½
19	Lautaro Nitrate 6s '54.	89	88	88
1	Lehigh Val 5s 2003	103¾	103½	103¾
5	Leh Val Pa con 4s 2003	87	85½	85½
4	Ligg & Myers 7s	120	120	120
16	Ligg & Myers 5s	100½	100	100
18	Loew's Inc 6s ww '41	103	101½	103
14	Loew's Inc 6s ex war	91	90	91
3	Long Isl rfg 4s '49	86	86	86
1	Lorillard Co 7s	106½	106½	106½
66	Lorillard Co 5½s '37	82	80½	81
23	Lorillard Co 5s	84	83½	84
6	Lou Gas & Elec 5s	101	100½	100½
10	Louis & Nash 7s	100½	100½	100½
1	Louis & A K N & C 4s '55	89	89	89
5	L & N NO&M 2d 6s '30	99½	99½	99½
5	L & N rfg 5½s	103½	103½	103½
17	L & N 1st rfg 4½s	97	95½	95½
8	L & N unified 4s	94	94	94
1	L & N 1st 6s '30 NO&M	100	100	100
2	L & N 3s '80 St L div	64½	64½	64½
6	Louisville Ry 5s	101	100½	100½
20	Manhat Ry con 4s	57	56	56
4	Man Ry S L 4s '59	73	73	73
5	Market St Ry 7s	86½	86	86
8	McCormick Ed Rk 6s '43	100	99¾	100
4	McCrory St 5½s '41	97	96½	97
7	Met Ed 5s	102½	101½	101½
23	Midvale Stl cvt 5s	99½	98	98½
27	MilElRy&Lt 1st 5s '61 B	99½	99	99
1	Mil El Ry & Lt 4½s	98	98	98
1	M & St L con 5s '34 ctf	39½	30½	39½
10	M & St L 1st rfg 4s	19	19	19
12	MSP&SSM 6½s	99½	98½	99½
12	MSP&SSM 5½s	91½	91	91
7	MSP&SSM gtd 5s	95	95	95
3	MSP&SSM 1st con 4s	87½	87	87½
49	M K & T prl ln 5s A	101½	101½	101½
5	M K & T adj 5s A	99½	99	99½
4	M K & T pl 4s B	86	86	86
209	Mo Pac cvt 5½s '49 A	104	102	102
17	Mo Pac rfg 5s '65 A	99½	99	99
29	Mo Pac 5s '77 F	99½	98½	99
1	Mo Pac 5s '78 G	78½	78½	78½
49	Mo Pac gen 4s	74	73½	74
3	Mont Powr rfg 5s A '43	101	101	101
1	Mont Pow 5s D '62	97½	97½	97½
1	Montreal Tr col 5s '4½	92½	92½	92½
1	Morris & Co 1st 4½s	78	78	78
2	Murray Body 6½s	91½	91½	91½
2	Namm & Son 6s '43	98½	98½	98½
3	Nassau El con 4s stp	46½	46½	46½
1	Natl Acme 6s '42	101½	101½	110½
75	Nat Dairy 5½s '48	96½	95½	95½
12	Nat Rad 6½s '47	28½	28½	28½
6	N Y Cit 4½s Nov '57	101½	101½	101½
8	N Y City 4½s '67	102½	102½	102½
2	N Y City 4½s '60	97½	97½	97½
3	N Y City 4s '58	94½	94½	94½
7	New Eng R R 4s '45	84	84	84
4	New Eng T & T 5s	102½	102½	102½
1	N O Pub Sv 5s '55 B	87	87	87
1	New Orl Term 4s	86	86	86
3	N O Tex & Mex 5½s	103	103	103
10	N O Tex & M inc 5s A	95	95	95
2	NYC & HR deb 6s	104½	104½	104½
40	NYC & HR rf & imp 5s	104½	104	104
2	NYC & HR rf & imp 4½s	98	98	98
21	NYC & HR deb 4s '34	96½	96½	96½
2	NYC & HR con 4s	88½	88½	88½
1	NYC & HR rfg 3½s	79½	79½	79½
3	NYC La Sh col tr 3½s	77½	77½	77½
51	N Y Chic & St L 6s	100½	100½	100½
40	N Y C & St L 6s	100½	100½	100½
40	N Y C & St L 5½s A	107½	106½	107½
3	N Y C & St L 5½s B	106	105½	106
12	N Y C & St L 4½s C '78	94½	94½	94½
1	N Y C & St L deb 4s	97	97	97
8	N Y Dock Co 4s	82	82	82
3	N Y Edison rfg 6½s	111	111	111
2	N Y Edison 5s '44	103	103	103
1	N Y G E L H&P pm 4s	92½	92½	92½
1	N Y G E L H&P col 5s	104½	104½	104½
46	NY NH & H cvt 6s '48	126	125	126
1	NY NH & H c tr 6s '40	105	105	105
79	NYNH&H 1st&rf 4½s '67	91½	90	90½
6	NYNH&H deb 3½s '54	73½	73	73½
6	N Y O & W 1st rfg 4s	64	64	64
1	N Y & Q EL&P 5s 3'0	99½	99½	99½
1	N Y Ry inc 6s '65	6½	6½	6½
9	N Y & R G 1st rfg 6s A	103½	103½	103½
10	N Y State Rys 6½s '62	22	22	22
28	N Y State Rys 4½s	19	18½	18½
4	N Y Steam 6s	105½	105½	105½
3	N Y & S W gen 5s	70	70	70
36	N Y Tel rfg 6s '41	105½	105	105½
15	N Y Tel deb 6s '49	110½	110½	110½
11	N Y Tel gen 4½s	99	98½	99
19	N Y W & Bost 4½s	85½	85	85
2	Niag Falls Pow 6s	101	101	101
3	Niag Falls Pow 5s	100	100	100
23	N L & O Pow 5s '55 A	101½	100	101½
1	Norfolk & South 5s	68½	68½	68½
54	Norf & West gen 6s	101½	100½	100½
9	Nor Am Cent 6½s '40	48	46	46
10	Nor Am Ed 5½s '63	101	101	101
10	Nor Am Ed 5s '57	98½	98½	98½
6	N Ohio T & L 6s A	97½	96	96
64	Nor Pac 6s B	111½	110½	110½
11	Nor Pac 4½s	92½	92½	92½
10	Nor Pac pr lien 4s	87½	87½	87½
5	N Port Cin Bdge 4½s '45	93	93	93
9	Nor Pac gen 3s	64½	64	64
11	Nor States Pow 6s B	103	102	102
1	Nor States Pow 5s A	100	100	100
2	Ohio Pub Svc 7½s	109½	109½	109½
6	Ohio Pub Svc 7s	110½	110	110
5	Ohio Riv Edis 6s	103½	103	103
1	Old B Coal Corp 6s	82½	82½	82½
4	Ore Sh Line con 5s	103	103	103
11	Ore Sh Line rfg 4s	99½	99½	99½
1	Ore Wash R R & N 4s	152	152	152
63	Pac Gas & Elec 5s	99½	99½	99½
6	Pac P & L 1st rfg 5s	99½	99	99½
5	Pac T & T 5s '37	101	100½	101
11	Pac T&T rfg 5s '52	102½	102½	102½
1	Pan Am P&T 7s	104½	104½	104½
2	Pan Am P & T 6s 1934	102½	102½	102½
13	Paramount Bway 5½s	99	98½	99
11	Para Fam Lasky 6s '47	94½	94½	94½
12	Pathe Ex 7s '37 war	50	50	50
1	P C C & SL 4s '34 D	92	92	92
1	PCC & SL gen 4½s '40 A	97	97	97
3	Penn Dix 6s A '41	68	68	68
61	Penn R R 7s '30	100½	100½	100½
30	Penn R R gold 6½s	107½	106½	107
12	Penn R R gen 5s '68	105	105	105
12	Penn R R 5s '64	102	101	101½
40	Penn R R 4½s '63	98½	97½	97½
38	Penn R R gen 4½s	97½	96½	96½
15	Penn R R 4s '31	96½	96½	96½
4	Penn R R 4s '52 E	86	86	86
1	Peo G & C of Chi 5s	102½	102½	102½
3	Peoria & Ea 1st 4s	80½	80½	80½
2	Peoria & Ea inc 4s	29½	29½	29½
6	Pere Marq rfg 5s	101½	101½	101½
6	Pere Marq 4s '56	88	87½	87½
60	Phila Co 5s '67	98½	98½	98½
15	Phil Elec 4½s '67	98	98	98
108	Phil Read C & I 6s	96	95	96
16	Ph & Rd C & I 5s '73	90	89½	90
10	Philippine Ry 4s	29	29	29
16	Phillips Pet 5½s '39	89	88	88½
2	Pitt McK & Y 1st 6s '32	100	100	100
5	Pillsbury Fl Mills 6s	103½	103½	103½
7	PCC & SL 5s B '75	103½	103½	103½
10	PCC & SL 4½s '42 B	96	95½	96
9	Port El Pow 6s '47	96	96	96
10	Porto Ric Am Tob 6s	92½	92½	92½
28	Postal Tel & Cab 5s '53	94	93	93
2	Pressed Stl Car 5s	80½	80	80
13	Prov Term 4s '56	80½	80½	80½
2	Pub Ser El & G 5s '65	102	102	102
4	Pub Ser E & G 4½s '67	98½	98½	98½
50	Pub Ser of N J 4½s '48	150	149	150
3	Punta Aleg Sug 7s	70	67½	67½
25	Pure Oil 5½s '37	98½	98	98½
1	Reading gen 4½s	97½	97½	97½
5	Rem Arms sf 6s A	94½	94	94½
23	Rem Rand 5½s '47 war	91½	90½	90½
11	Republic Brass 6s '48	102	100	100
7	Rep Ir & St 5½s	102½	102½	102½
1	Rep Ir & St sf 5s '40	102½	102½	102½
5	Richfield Oil Cal 6s '44	97½	97½	97½
2	Rio Gr West 1st 4s	90½	90½	90½
3	Rio Gr W col tr 4s '49	85	85	85
8	R I Ark & La 4½s	93½	93½	93½
24	St L I M & S gen 5s	99½	99½	99½
12	S L I M & S 4s R&G div	93¾	93½	93½
7	St L R M & Pac 5s	62	61	61
10	St L & S F gen 6s	100½	100	100
16	St L & S F pr ln 5s B	100½	100½	100½
81	St L & SF 4½s '78	89½	88½	88½
66	St L & SF p ln 4s A	87	81½	87
4	St L SW Term 5s	98	97½	98
16	St L SW con 4s	96	95½	96½
16	St P&KC Sh Li 4½s	92½	92	92
3	San Ant Pub Ser 6s '52	103½	102½	103½
2	Schulco Co Inc 6½s ctf A	70	70	70
2	Schulco 6½s B	70	70	70
40	Seab A L adj 5s '49 ctfs	42½	40	40
1	Seab A L gold 4s '50 stp	60½	60½	60½
11	Seab A L rfg 4s	56	56	56
29	Sea All Fla Ry 6s A	60	60	60
8	Sharon St L Hoop 5½s'48	98	97	97
36	Shell P Line 5s '52	93½	92½	92½
56	Shell Un 5s '47	95	94	95
2	Sierra & S F Pow 5s	97½	97½	97½
	Silesian Am col 7s	90½	90½	90½
39	Sin C Oil col 7s	99½	99½	99½
18	Sin Con Oil 6½s	96½	96½	96½
6	Sin Con Oil 6s D '30	99	98½	99
28	Sin Cr Oil 5½s '38	95½	94½	94½
32	Sin P Lines 5s	92	91½	91½
3	Smith Corp 6½s	10½	10½	10½
78	So Bell T&T 5s	100½	100½	100½
6	So Col Pow 6s	101	100	100
5	Sou Pac cvt 5s '34	100½	100½	100½
13	Sou Pac 4½s '68	95	93½	94½
91	Sou Pac 4½s '69 war	97	96½	96½
99	Sou Pac rfg 4s '55	90	89	90
2	Sou Pac col tr 4s	87½	87½	87½
10	Sou Pac S Fr Ter 4s	89½	89½	89½
5	So Porto R Sug 7s	104½	104	104
28	So Ry gen 6½s	121	120½	120½
35	So Ry gen 6s	116	115	115
2	So Ry con 5s	105½	105½	105½
63	So Ry gen 4s	88	86½	87
8	S W Bell Tel 5s	102½	102½	102½
19	Standard Mill 5s	99	99	99
61	St Oil N J deb 5s	101½	101	101
3	St Oil N Y 4½s '51	95½	95½	95½
5	Sug Est Oriente 7s	75	75	75
3	TCI & RR gen 5s	100½	100½	100½
17	Tenn C & C 6s '44 B	94	93	94
6	Tenn El Pw rfg 6s A	103½	103½	103½
9	TRRA of St L con5s'44	101½	101½	101½
5	Ter RRA St L rfg 4s	86½	86½	86½
17	Texark Ft Sm 5½s A	103½	103	103
541	Tex Corp 5s '44 rctsWI	100½	99½	100½
4	Tex & Pac 1st 5s 2000	105	104½	105
23	Tex & Pac 5s B '77	101	100½	100½
58	Tex & Pac 5s '79 C	100½	99½	100
14	Tex & P 5s Louis div	99½	99½	99½
5	Third Ave 1st 5s	92½	92½	92½
35	Third Ave adj 5s	30	28	28
8	Third Ave rfg 4s	50	50	50
1	T St L&W 50-yr 4s '50	90½	90½	90½
12	Toledo Trac 5½s	99½	99½	99½
15	Trans Cont Oil 6½s '38	97	96½	97
1	Trenton G&E 5s '49	99½	99½	99½
2	Traux T Coal 6½s '43	78½	78½	78½
8	Trumbull Stl 6s '40	102½	102	102
6	Union Oil Cal 6s	105	105	105
7	Un Oil Cal 5s C	97	96½	97
2	Un Pac 1st 5s	106	106	106
3	Un Pac 4½s '67	97½	96	97½
11	Un Pac ls 4s	94½	94	94
1	Un Pac Gold 4s '68	87½	87	87
2	Un Pac rfg 4s	90	90	90
1	Unit Bis of Am 6s '42	95½	95½	95½
14	Unit Drug Del 5s '53	92	90½	92
1	Un Rys of St L 4s '34	71	71	71
15	US Rub 7½s '30	98½	98½	98½
23	U S Rub 5s	85½	84	84
7	Utah Lt & Trac 5s	90	89½	90
16	Utah P & Lt 5s	97½	95½	95½
8	Util P & Lt 5½s	87½	87½	87½
3	Vertientes Sug 7s	75½	75	75
1	Victor Fuel 1st 5s '53	20½	20½	20½
1	Va Mid 5s 1951 F	98	98	98
1	Va Mid gen 1st 5s '36	100½	100½	100½
20	Va Ry & Pow 5s	100	100½	100½
32	Va Ry 5s	103½	103	103
5	Va & S W con 5s	83	83	83
8	Wabash rfg 5½s '75	101½	101	101½
2	Wabash R R 1st 5s	102	102	102
2	Wabash R R 2d 5s	99	99	99
19	Wabash 5s B '76	100	100	100
64	Wabash 4½s C '78	90	89	90
1	Walworth Co 6½s war	95½	95½	95½
2	Walworth Co 6s	90	90	90
1	Walworth Co 6½s '35 x-w	95	95	95
10	Warner Quinlan 6s '39	90	89½	90½
9	Warn Sug 7s '41	102½	102	102
16	Western El 5s	101½	101	101
14	West Md 5½s A '77	94½	94½	94½
18	West Maryland 4s	78	77	78
3	WNY & Penn 1st 5s'37	100	100	100
8	West Pac 1st 5s	97½	97½	97½
1	West Penn P 5½s '53 F	103	103	103
6	West Penn P 5s '46 A	101½	101½	101½
19	West Penn P 5s '63 E	102½	102½	102½
3	West Penn P 5s '56 G	108½	108	108
2	Western Union 6½s	108½	108	108½
5	West Union col tr 5s'38	101	101	101
14	West Un 5s 1951	102½	102	102½
4	West Un R Est 4½s	97	97	97
5	West Shore 1st 4s	87½	87½	87½
8	Wheel Stl 5½s '48 A	101	100½	100½
25	Wheel Stl 4½s '53 B	87½	86½	87
2	Wh Eagle O 5½s war'37	98½	98½	98½
1	Wick-Spenc Stl rfg 7s	33	33	33
14	Wick-Spenc St cvt 7s	32	29½	32
1	Wick-Spe StcvtTs'35ctfs	32	32	32
1	Willys Overl 6½s	99½	99½	99½
24	Wilson & Co 1st 6s	98	97	98
11	Winch Arm stf 7½s	106	106	106
7	Wis Cen gen 4s	78½	78	78
3	Wis Cen 4s S&D div	89	89	89
17	Y'town S & T 5s '78	101	100½	100½

Foreign Issues.

Sales (In $1,000)		High.	Low.	Close.
1	Adriatic El 7s '52	95½	95½	95½
6	Akershus 5s '63	87	86½	87
10	Alp Mont Stl 7s '55	87	87	87
3	Antioquia 1st 7s '57	79	79	79
6	Antioquia 2d 7s '57	79	79	79
2	Antioquia 3d 7s '57	79	79	79
5	Antwerp City 5s '58	91½	91½	91½
17	Argen 6s 57 A	97½	97½	97½
47	Arg 6s 58 B	97½	97½	97½
35	Arg 6s sfg 59 Jun	97½	97	97½
36	Arg sfg 6s 59 Oct	98	97½	97½
9	Arg sf 6s 1960 May	97½	97	97
20	Arg 6s 1960 Sept	97½	97	97½
7	Arg 6s 1960 Oct	97	97½	97½
46	Arg 6s 1961 Feb	97½	97	97
24	Arg 6s 1961 May	97½	97½	97½
17	Arg 5½s 62	93	92½	93
1	Arg 5s 1945	89½	89½	89½
44	Aus 5s 55	92½	92	92½
18	Aus 5s 57	92½	92½	92½
10	Aus 4½s 56	85	84½	84½
13	Austria Gtd 7s 43	103	102½	103
4	Batavian Pet 4½s 42	91½	91	91
18	Bavaria 6½s 45	91½	91	91½
45	Belgium 8s 41	109	107½	109
108	Belgium 7½s 45	115½	115	115
20	Belgium 7s 55	107½	107	107
90	Belg Stab Ln 7s 56	105½	105½	105½
15	Belgium 6½s 49	104½	104	104
34	Belgium 6s 55	100	99½	99½
2	Bergen 8s 45	110½	110½	110½
1	Bergen City 6s 1949	100½	100½	100½
12	Berlin City 6½s 50	95	94½	94½
23	Berlin City 6s 58	86½	86	86
1	Berlin City El 6½s 51	85	85	85
10	Berlin City El 6½s 59	87½	87	87½
2	Berlin El Elev 6½s 56	84½	84½	84½
2	Bogota 8s 45	98½	98	98½
20	Bolivia 8s 47	94	94	94
25	Bolivia 7s 1969	68	67	68
6	Bordeaux 6s 34	100	99½	100
7	Brazil 8s 41	104	104	104
2	Brazil 7½s 52	101	101	101
5	Brazil C Ry El 7s 52	82	82	82
8	Bremen 7s 35	99½	99½	99½
5	Brisbane 5s 57	86	86	86
136	British 5½s 37	103½	103	103½
23	Budapest 6s 27-62	73	73	73
2	Buenos A 6½s 55	97	97	97
8	Buenos A 3d 6s 60 Oct	96½	96½	96½
21	Buenos A 6s 61	88½	88½	88½
2	Bulgaria 7½s 68	78½	78	78
2	Bulgaria 7s 1967	75	75	75
5	Caldas 7½s 46	87	87	87
28	Canada 5s 31	99¾	99	99¾
33	Canada 5s 52	102	101½	101½
15	Canada 4½s 36	97½	97	97
3	Cauca Val 7½s 46	89	89	89
10	Chile M Bk 6½s 61	94	93	93
3	Chile M Bk 6½s 57	90	90	90
34	Chile M Bk 6s 61	85½	85	85
25	Chile 7s 42	101	99½	99½
24	Chile 6s 60	88½	86½	88
37	Chile 6s 61 Jan	90	89	90
20	Chile 6s 61 Feb	89	88½	88½
13	Chile 6s 61 Sept	90	90	90
1	Chris (Oslo) 6s 54	99½	99½	99½
30	Cologne 6½s 50	91	91	91
20	Colom Agri Bk 6s 47	73	72½	72½
6	Colom Mtge Bk 7s 46	79	79	79
1	Comp Az Bara 7½s	90	90	90
2	Copenhag 5s 52	94½	94½	94½
15	Copenhag 4½s 53	88	87½	87½
1	Cordoba City 7s 37 ctfs.	[illegible]	[illegible]	[illegible]
4	Cordoba Pv 7s 42	98	98	98
6	Costa Rica 7s 51	89½	87½	88½
6	Cop Tel 5s 57 rcts	91½	91½	91½
1	Cuba 5½s 53	99½	99½	99½
1	Cuba 5s (1904) 44	99½	99½	99½
3	Cundina Marca 6½s	71	71	71
17	Czecho 8s 51	107½	107½	107½
7	Czecho 8s 52	107½	107½	107½
9	Danish Mun 8s A	108½	108	108½
2	Danish Mun 8s B	108½	108½	108½
7	Denmark 6s 42	103½	103	103½
9	Denmark 5½s 55	100½	100	100
32	Denmark 4½s 62	88½	88	88½
37	Deutsche Bk 6s 32	98½	98	98
1	Dom Rep sf 5½s 42	93	93	93
2	Dom 1st 5½s 26-40	89	89	89
1	Dresd sf 7s 45	98	98	98
20	Duke Price Pow 6s 66	102½	102	102
31	DE Indies sfg 6s 62	102	101½	101½
20	DE Indies 6s 47	101½	101½	101½
6	DE Indies 5½s 53 Mar.	101½	101½	101½
6	DEIndies 5½s 53 Nov	101½	101½	101½
27	El Pow Crp Ger 6½s 50	92	91½	91½
15	Est Ry ext sf 7s	102½	102	102
6	Estonia Rep 7s 67	75½	75½	75½
8	Fiat 7s 1946 w war	105½	105	105
7	Fiat 7s 46 ex-war	88	87	87
9	Finland sfg 7s 50	93¾	93½	93¾
2	Finland 6½s 56	92	92	92
8	Finland 6s 45	89	89	89
2	Finland 5½s 58	84	84	84
2	Finnish ML 6½s 54 B	89	89	89
11	Fram I Dev 7½s 42	101	101	101
55	France 7½s 41	114½	112½	114½
74	France 7s 49	109	108½	108½
21	Ger C Ag Bk 6s 38 Apr.	86	86	86
3	Ger Cr Ag B 6s 60 July	79	79	79
11	Ger Cr A Bk 6s 60 Oct.	79½	79	79½
24	Ger C Ag Loan 6½s 58.	80½	80	80
56	Ger ext Loan 7s 49	105½	105½	105½
6	Ger Gen El 7s 45	100	99½	100
7	Gen G El 6½s ex-war	94	93½	94
9	Ger G El 6s 48	90	90	90
6	Good Hope 7s 45	94	94	94
1	Graz 8s 54	93½	93½	93½
6	Gt Con El P Jap 7s 44.	97½	96	96
30	Gt Con El P Jap 6½s 50	91½	90½	90½
2	Greece 7s 64	94	94	94
5	Greece 6s 68	81½	81½	81½
5	Haiti 6s 52	98	98	98
3	Heidelbg 7½s 50	99	98½	98½
35	Hungary 7½s 44	100¼	99½	99½
8	Hung L Mtg I 7½s 61 B.	89	89	89
23	Hung Munic 7½s 45	87½	85	85
4	Hung Munic 7s 46	85	85	85
13	Ilseder Steel 6s 48	79	78	78
8	Irish Free St 5s 60	95½	95½	95½
3	It Cr Cons 7s '47 B	92½	92	92
172	Ital Pub Util 7s '52	92	90½	90½
69	Italy 7s '51	94	93½	93½
100	Japan 6½s '54	101½	101½	101½
65	Jap Ster Ln 4s '31	93	93	93
315	Kreuger & Toll 5s '59 w	91	90	91
4	Leipzig sfg 7s '47	99	99	99
1	Lombard El 7s '52 war	93½	93½	93½
4	Lyons 6s '34	99½	99½	99½
14	Marseilles 6s '34	99½	99½	99½
16	Meridion El 7s '57	100½	99½	100½
6	Mex 6s sm asst '33	17½	17½	17½
12	Mex 04 gld 4s asst '54	10½	10½	10½
11	Miag MM 7s '56 ex-w	86	86	86
56	Milan City 6½s '52	84½	83½	83½
15	Minas Geraes 6½s '59	81	81	81
2	Mont M&A 7s '37 war	103½	103½	103½
6	Mont M&A 7s '37 ex-w	95	95	95
2	Montevideo 6s '59	94½	94½	94½
15	N So Wales 5s '57	89½	89½	89½
8	N So Wales 5s '58	89½	89½	89½
2	Nord Ry sf 6½s '50	100½	100½	100½
5	Nor Ger Lloyd 6s '47	88	81½	88
18	Norway 6s '52	102	101½	101½
36	Norway 6s '44	102	101½	101½
6	Norway 6s '43	102½	102	102½
51	Norway 5½s '65	100½	99½	99½
49	Norway 5s '63	95½	95	95
9	Nor Mun Bk 5s '67	93	93	93
20	Norweg Hyd El 5½s '57	89	88½	88½
18	Nuremberg 6s '52	82	80	80
16	Orien Dev Ltd 6s '53	93½	92½	93½
9	OrientDevLtd 5½s '58	86	85½	86
17	Oslo City 6s '55	100½	100	100½
2	Oslo City 5½s '46	98½	98½	98½
3	Oslo G&E Wks 5s '63.	88	88	88
1	Panama 5s A '63	90	90	90
20	ParLyonsMed 7s '58	101½	100	100½
20	ParLyonsMed 6s '58	100½	99½	99½
4	ParOrlRR 5½s '68	95½	95½	95½
1	Peru 7s '59	94	94	94
22	Peru 1st 6s '60	77	76	76
1	Pirelli Italy 7s '52	107½	107½	107½
32	Poland 8s '50	88	81	82
48	Poland 7s '47	77	76	76
5	Poland 6s '40	74½	74	74½
1	Porto Aleg 7½s '66	87	87	87
15	Prague 7½s '52	104½	104½	104½
12	Queensld 7s '41	109	107½	107½
5	Queensld 6s '47	102	102	102
4	Rhinelbe 7s '46 war	98½	98½	98½
10	Rhinelbe 7s '46 ex-war	92½	92½	92½
9	Rhine Main 7s '50	97	97	97
7	Rhine Westph 7s '50	100½	100	100
15	Rhine Westph 6s '52	87½	86½	86½
49	Rhine West 6s '53 war	90	87	88½
16	Rima Steel 7s '55	91½	91½	91½
3	Rio de Jan 8s '46	98	98	98
38	Rio de Jan 6½s '53	78½	74	74
19	Rio Gr do Sul 8s '46	102	101	101
11	Rio Gr do Sul 7s '66	82½	82½	82½
4	Rio Gr do Sul 6s '68	70	69½	70
16	Rome 6½s '52	86	85½	86
8	Salvador 8s '48	107½	107½	107½
12	San Paulo Cty 6½s '57	80	80	80
34	San Paul St 8s '50	91	89½	89½
4	San Paul St 8s '36	95	95	95
4	San Paul St 7s '56	85	85	85
1	SanteFeArg 7s '42	93½	93½	93½
13	Sax Pub Wks 7s '45	93	92½	93
22	Sax Pub Wks 6½s '51	87	86½	87
9	Seine 7s '42	104½	104½	104½
4	Seim & Hal 7s '35	99½	99½	99½
29	Seim & Hal 6½s '51	101	101	101
10	Silesia (Prov of) 7s '58	70½	70	70
9	Silesian Ld Assn 6s '47	73½	73½	73½
7	Soissons 6s '36	100	99½	100
5	Styria 7s '46	85	84	84
4	Sweden 6s '39	101½	101½	101½
17	Sweden 5½s '54	104	103½	104
12	Swiss Con 8s '40	107½	107½	107½
12	Swiss 5½s '46	102½	101½	101½
20	Toho El Pow 7s '55	97½	97½	97½
14	TohoElPow 6s '32	95½	95½	95½
20	Tokyo City 5½s '61	87	86½	87
11	Tokyo City 5s '52	74½	73½	73½
64	Tokyo El Lt 6s '53	87	86½	86½
5	Tolima Dep 7s '47	72	72	72
5	TyrolHyElPow 7s '52	88½	88½	88½
5	UjigawaElPow 7s	97½	96	97
80	UnStlBurbach 7s '51	103½	103	103½
40	UnStlWks 6½s '51 A	83	82½	83
1	Unterelbe P&L 6s '53	77	77	77
5	Upper Aust 7s '45	91½	91½	91½
1	Upper Aust 6½s '57	83½	83½	83½
1	Uruguay 8s '46	106	106	106
31	Uruguay 6s '60	97	96½	96½
5	Venetian Pr M Bk 7s	90	90	90
5	Vienna City 6s '52	83	83	83
23	Warsaw City 7s '58	71	70	70
15	WestphUnElPow 6s '53.	77½	77½	77½
22	Yokohama 6s '61	93½	93	93½
5	Trondhjm 5½s '57	94½	94	94½
1	Wuertemberg El 7s '56	91½	91½	91½

Total sales $19,052,000; previous day $16,583,000; week ago $19,499,000; year ago $10,544,000; January 1 to date $2,617,953,000; same year ago $2,688,837,000; same two years ago $2,840,518,000.

U.S. Government Obligations Among Exceptions To Trend

DAILY BOND AVERAGE.

	Thurs.	Wed.
Ten first-grade rails	92.22	92.03
Ten secondary rails	95.70	95.63
Ten public utilities	92.21	92.32
Ten industrials	97.56	97.23
Combined average	94.42	94.45
Combined month ago	93.76	
Combined year ago	97.94	

Total bond sales (par value), $18,328,000.

New York, November 7.—(AP)—Moderate selling pressure was exerted on the bond list today, pushing prices irregularly lower in an active three-hour session. Obligations of the United States government and some of the underlying rails moved against the easier trend, but other carriers, in common with the industrial and utility groups, shaded lower.

The liquidation was attributed to "distress selling" by bond holders who needed money for stock accounts, but declines were mostly nominal in contrast to the sharp drops of last week, and offerings found ready absorption.

Share feature bonds reduced or eliminated early losses when stock prices reversed their course. An exception was the Public Service of New Jersey convertible 4 1-2 per cent debenture, which fell to the new low of 145, closing a point above that figure for a net loss of 19 points. Its previous 1929 minimum had been 162 1-2. American Telephone 4 1-2s recovered a 10-point decline and closed even. International Telephone 4 1-2s were off 3 points on the day. Commercial Investment Trust 5 1-2s dropped 5 points to equal their low at 85.

Utilities finished at about the day's lows, with losses of 1-2 to 1 point in Bell Telephone of Pennsylvania 5s, Consolidated Gas of New York 5 1-2s, Federal Light and Traction 5s, Louisville Gas and Electric 5s, Laclede Gas 5 1-2s, North American Edition 5 1-2s, New York Telephone 6s and Brooklyn Edison general 5s.

In the rail group there were fractional gains in Atchison general 4s, Missouri, Kansas & Texas prior lien 5s, the Nickel Plate listings, Wabash 4 1-2s and Union Pacific 4 1-2s, but losses of more than a point appeared in Baltimore & Ohio first 5s, Central Pacific 5s, Canadian Pacific 5s, Rock Island 4 1-2s, North Pacific 4 1-2s, St. Louis & San Francisco 4 1-2s, Southern Pacific collateral 4s and Southern Railway general 4s.

Steel Company bonds stood out in the industrial section, attracting considerable buying support. Armour 4 1-2s and 5 1-2s, Chile Copper 5s, Goodyear 5s and Western Electric 5s were fractionally weaker. Oils shaded lower.

Gains in the Liberties and treasuries were small.

Foreign obligations were sold freely. French Republic 7 1-2s were an exception in the easier European government group, rising more than a point.

DAY BY DAY IN BUSINESS

BY JOHN F. SINCLAIR

Brookmire Economic Service Co-operating (Copyright, 1929, by the North American Newspaper Alliance.)

Building Shows No Improvement.

An analysis of building data for September and most of October shows no change in the declining trend that has been in evidence for some time. Residential building continues to look decidedly poor.

The September total of $118,000,000 of contract awards in the central and eastern parts of the United States is the lowest figure since 1924. Furthermore, the decline from August was the sharpest in several years. At present less residential building is in contemplation than at any time in more than six years.

Commercial building shows the best comparison with last year, the gain being largely because of extensive office building work in the middle Atlantic states and in the Pittsburgh district. But as in industrial building, the ratio of September awards to the August contemplated figure was very low. Public works and utilities totaled about the same as in September, 1928. This is sharply below the figure for September of two years ago, but larger than in any other September on record. Highway contracts are sharing in this activity in excellent proportions.

That the general decline in construction activity is still going on is borne out by the figures on contracts awarded throughout the United States during the first three weeks of October. These contracts awarded averaged 15 to 20 per cent under the corresponding weeks of a year ago.

Building material costs have declined in recent weeks, prices of lumber, steel, brick, cement and the nonferrous metals declining or holding steady at best.

Although the period of most rapid decline in building contracts is probably past, further letup is to be expected, and any recovery will hardly be seen until some time next year. Then, building costs may have receded and the decline in money rates may have gone far enough to permit easier financing.

The recent reduction in the federal reserve bank rate of New York from 6 per cent to 5 per cent is not likely to help the building situation before next spring. Before there can be any sustained revival of building operations money conditions will have to become less stringent and speculative building now carried on credit liquidated, making possible restoration of confidence.

Important: Readers of The Constitution are invited to submit questions of a general financial nature. Whenever practical or expedient these will be confidentially answered.

FEDERAL RESERVE MAKES NO CHANGE IN MONEY RATES

New York, November 7.—(AP)—Directors of the New York Federal Reserve bank at their weekly meeting today announced no change in the rediscount rate of 5 per cent.

Rice.

New Orleans, November 7.—Rough rice, good demand. Sales, none; receipts, 1,030. Clean rice quiet. Sales, none; receipts, 1,924.

Produce

ATLANTA.

Most commodities were meeting with fair demand yesterday at steady prices. Alabama Satsumas are now being offered the trade in larger quantities, a car having arrived a couple days ago; Satsumas are being packed in straps, bushel baskets and half-bushel baskets. The first arrivals of Florida beans were on the market yesterday morning and met with ready demand at rather high prices; daily express shipments will now arrive, followed by carlot arrivals within a few days. This is the first offering of Florida fruit or produce this season.

Sales to jobbers and other large buyers:

APPLES—Barrels: Virginia and West Virginia Grimes, U. S. 1s, 2½-inch up $5.75; Yorks, U. S. 1s, 2½-inch up $6.50; unclassified $5; Black Twigs, U. S. 1s, 2½-inch up $7.50. Boxes: Georgia Kinnards and Romes, medium to large, fancy $2.25@2.50; Yates, small to very small, fancy $2.75@3; choice $2.50@2.75; Washington Delicious, larger sizes, C grade $2.75; smaller sizes $2.25, few high as $2.40; Jonathans, medium to large, fancy $2.75; C grade, medium to large $2.50; C grade, small sizes $2.25@2.35; Staymans, large to very large, fancy $2.75; C grade $2.50; Spitzenbergs, medium to large $2.75, few high as $3; C grade, small sizes $2.25@2.85; Virginia Staymans, large to very large, C grade $2.50. Bushel Tubs: Virginia and West Virginia Grimes, U. S. 1s, 2½-inch up $2.25@2.50; Aiken Reds, U. S. 1s, 2½-inch $2.25; North Carolina Staymans, U. S. 1s, 2½-inch up $2.50. Bulk: Orchard run, per bushel, Virginia Staymans $1.40; Yorks, best $1.40; poorer $1.15@1.25; Ben Davis $1.

BANANAS—Best sixes $4.50 per hundredweight; ripes $4 per hundredweight.

BEANS, GREEN—Florida express stock, bushel hampers, stringless and few Red Valentines $3.25@3.50; butter beans $3.50.

BEETS—Colorado crates, 5 dozen size, few sales $3.75.

CABBAGE—Virginia and Wisconsin Danish type, crated $2.50 per bulk; Wisconsin bulk $2.25 per hundredweight; New York Danish type, white, closely trimmed, bulk $1.75; crated $2 per hundredweight.

CARROTS—California crates, 5 dozen size $3.50.

CAULIFLOWER—California and Colorado crates, heavy 12s, mostly $2.50.

CELERY—New York 2-3 crates, 4-5 dozen stalks $3.50; ordinary stock $3.25; Oregon crates, 4-5 dozen stalks $6; Michigan highball crates 90c@$1.

COCONUTS—Imported stock, 100 to the sack, $4.50.

CRANBERRIES—Massachusetts and New Jersey boxes, 25-lb. box, $4.25; 50-lb. box, $8.25.

CUCUMBERS—Too few sales to quote.

EGGPLANT—Georgia express stock, bushel hampers, $1.75@2, mostly $2.

GRAPES—California lugs, Thompson seedless, $1.85@2. Tokays, $1.65@1.75; poor condition low as $1.25. Michigan Concords, 2-qt. baskets, 15c.

GRAPEFRUIT—Imported boxes, 46s to 80s, fancy, $4@4.25; choice, $3.50@3.75.

HONEYDEWS—California flats, 6s, 9s and 12s, $2@2.25.

LEMONS—California boxes, 432s, $10; 490s, $9; 588s, $7@7.25.

LETTUCE—California crates, Iceberg type, 4s, $3.50@3.75; mostly $3.50; 5s, $4; few special mark, fancy, $4.25.

ONIONS—100-lb. sacks, U. S. No. 1 northern reds and yellows, $2.40@2.50. Whites, $3; few slightly higher; partly graded, $2.50; 50-lb. sacks, reds and yellows, U. S. No. 1, $1.25. Whites, U. S. No. 1, $1.40@1.50. Idaho and Utah, Spanish type, 100-lb. sacks, No. 1s, $2.50; 50-lb. sacks, U. S. No. 1, $1.25.

ORANGES—California boxes, Valencias, 176s and larger, $6.50; 200s, $6; 216s, $5@5.25; 250s, $4.25@4.50; 288s, $3.50; 344s, $3.25; 360s, $3. Alabama Satsumas, straps, 68s to 240s, mostly 168s-198s, $3.25; bushel baskets, $2.50.

PEARS—Oregon Boscs, extra fancy, boxes, $4.50. Washington D'Anjou, fancy, boxes, $4.50.

POTATOES—150-lb. sacks, U. S. No. 1, Maine Green Mountains, $5.50; Tennessee Green Mountains, $5; Minnesota and New York round whites, $5. Minnesota 120-lb. sacks, round white, U. S. No. 1, $3.90@4, mostly $4; partly graded $3.65. Idaho Rurals, 100-lb. sacks, U. S. No. 1, $3.50, Colorado and Nebraska, sacked Triumphs, U. S. No. 1, $3.50 per cwt.

RUTABAGAS—Canadian and Minnesota stock, sacked, $2@2.15 per cwt.

SPINACH—Colorado and express stock, bushel baskets, Colorado, $2; express, $1.75.

SWEET POTATOES—Georgia Porto Ricans, sacked, partly graded, $1.25 per cwt.

SQUASH—Georgia express stock, bushel hampers, summer yellow crooknecks, $3.

TOMATOES—California lugs, turning and ripes, $2.

TURNIPS—Local bunched stock, 40@60c per dozen bunches.

PHILADELPHIA.

Philadelphia, November 7.—Live poultry, fowls, not leghorns, fancy 31@32c; small and poor 23@25c; leghorns fancy 24@25c; Plymouth rock spring chickens fancy 28@30c; ordinary 23@25c; fancy roasting chickens 5 pounds or over, 30@31c; leghorn broilers 21c.

Dressed poultry, turkeys, spring 44@46c.

Butter top grades 45½@48½c; 92 score 44½c.

Other articles unchanged.

JACKSONVILLE.

Jacksonville, Fla., November 7.—Jobbing quotations, representing sales to retailers on the Jacksonville market, as reported to the state marketing bureau:

Supplies of vegetables moderate, demand moderate, market generally weaker:

From the following fruit and vegetables prices, express and commission should be deducted from consignment to arrive at probable returns:

Beans, Florida stringless, hampers, round, green, best, $1.50@1.75.
Cukes, Florida bushel hampers, fancy, no quotations.
Cukes, Florida bushel hampers, choice, $2@2.50.
Cukes, Florida bushel hampers, culls, $1.25@1.75.
Eggplant, Florida bushel hampers, no quotations.
Grapefruit, Florida standard crates, 46s, 64s, best, $3@3.50.
Okra, Florida bushel hampers, small to medium, fancy, $2.50@3.
Okra, 24-quart hampers, small to medium, fancy, $2.25@2.50.
Oranges, Florida standard crates, 126s and larger, best, $3.25@3.50.
Oranges, Florida standard crates, 150s and smaller, $3.50@3.75.
Onions, green, per dozen bunches, 80c.
Peas, Florida field, bushel hampers, best, no quotations.
Peppers, Florida bushel hampers, medium, fair, $1.75@2.
Pineapples, Florida standard crates, medium sizes, $4.25@4.50.
Satsumas, bushel baskets, medium sizes, $2.00.
Squash, 24-quart hampers, $2@2.25.
Squash, Florida and Georgia bushel hampers and baskets, yellow crook necks, fancy, $2.50@2.75.
Spinach, near-by sections, by baskets, $2@2.25.
Sweet potatoes, Florida sacked, per cwt., best, $2.
Tomatoes, California lugs, largest sizes, best, $2.50@3.
Turnips, per dozen bunches, no quotations.

The following egg and live poultry quotations are jobbers' average selling prices, their buying prices are accordingly a margin lower:

Eggs, Florida fresh gathered whites, standards, case lots, per dozen, mostly 56c.
Eggs, mixed colors, shipped-in, standards, case lots, per dozen mostly 48c.
Hens, heavy sizes, live, per pound, 29@30 cents.
Hens, light sizes, live, per pound, 26@27 cents.
Friers, live, per pound, 33@35c.
Broilers, live, per pound, 36@37c.
Roosters, live, per pound, 21c.

CHICAGO.

Chicago, November 7.—Butter weak; receipts 5,337 tubs; creamery extras 41½c; standards 40c; extra firsts 40@41c; firsts 37½@38½c; seconds 36@36½c.

Eggs firm; receipts 1,769 cases, prices unchanged.

Live poultry steady; receipts three cars; fowls, heavy 25c; springs 23½c; No. 2, 18c; roosters 19c; turkeys 25@35c; heavy ducks 20@22c; geese 18@19c.

Potatoes: Receipts 99 cars, on track 429; total United States shipments 569 cars; trading slow, market weak; Wisconsin sacked round whites $2.25@2.50; Minnesota, North and South Dakota sacked round whites $2@2.25; sacked early Ohio's $2@2.25; Idaho sacked Russets $2.50@3.

ST. LOUIS.

St. Louis, November 7.—Eggs: Unchanged; Missouri No. 1 45½c.

Butter: Unchanged; creamery extras 44c.

Poultry: Hens unchanged; heavies 22½c; lights 20c; springs 21c; young turkeys 2c lower, 32c; young ducks 1c lower, 19c; young geese unchanged, 17c.

NEW YORK.

New York, November 7.—Butter unsettled; receipts 18,562; creamery higher than extra 44@44½c; extra 92 score 43½c; first 88 to 91 score 38@42½c; packing stock current make No. 1 32@32½c; No. 2 31c.

Cheese steady; receipts 304,050.

Eggs steady; receipts 26,077; mixed colors fresh gathered extra 56@58c; extra firsts 51@55c; near-by hennery brown fancy to extra fancy 61@66c.

Poultry: Live irregular; chickens by freight 22@26c; by express 22@30c; broilers express 31@35c; poultry, dressed, quiet, unchanged.

Minority Holders Ask Courts to Stop Cancelling of Rights

New York, November 7.—(AP)—Minority stockholders of the Cities Service Company today filed in federal court, through counsel, a petition for an injunction to restrain the company from revoking or in any way cancelling the rights given stockholders early last month to buy additional stock at $45 a share. After the stock had broken to a low of $20 in the recent crash the company announced withdrawal of the rights.

The action was started by Hugo Cohn, owner of 300 shares of common stock. The resolution offering the new shares was made on October 10 and was to remain operative until November 30. The directorate voted to withdraw it on October 30.

Cohn's complaint said that Cities Service rights under the resolution were traded on the curb market at from $1.50 to $2.25 a share. It is set forth that if the Cities Service directors enforced the withdrawal of the offer all transactions in rights will be cancelled by the curb exchange. At the time the offer was made Cities Service common was selling at 65 5-8. Subsequently it slumped in the general market break.

SHAKY MARKET STOPS GREAT BANK MERGER

New York, November 7.—(AP)—A plan to merge the National City bank and the Corn Exchange Bank Trust Co., which might have created the largest bank in the world, has been completely disrupted by the unsettlement of the security markets.

Stockholders of the National City bank were scheduled to meet today to ratify the plan, announced by the directorates of the two banks a month ago, but the necessary two-thirds majority of the stock was not represented at the meeting, and it was announced that the stockholders had failed to authorize the plan.

The fact that only 49 per cent of National City stock was represented at the meeting was taken as an indication that stockholders did not desire the completion of the plan, and no arrangements were made for calling another meeting. Charles E. Mitchell, chairman of National City, said negotiations were at an end. It was stated in circles close to the National City executive, however, that the merger was still regarded as highly desirable, and that it was reasonable to suppose that negotiations might be resumed later.

On the basis of total resources of the two banks when the plan was proposed, it would have created an institution with resources of more than $2,300,000,000, slightly exceeding the resources of the Midland Bank of England, largest bank in the world, as indicated by its last statement. Corn Exchange has more than 60 branches in greater New York, and the combination would have created a chain of more than 100 branches.

Wall Street Briefs.

New York, November 7.—Net income of Utilities Power and Light Corporation for the 12 months ended September 30, 1929, was $6,700,635 after all charges and taxes, compared with $3,105,765 for the preceding 12 months.

October sales of the Hartman Corporation were $2,144,614, compared with $1,680,381 a year ago. For the first 10 months of 1929 the company's sales totaled $17,815,018, an increase of 15 per cent over the same period of 1928.

The American Smelting & Refining Company today reduced the price of lead from 6.35 to 6.25 cents a pound.

Live Stock

ATLANTA.

Live stock quotations below are furnished by Bragg, Millsaps & Blackwell, Inc., 1030-1032 Marietta street.

HOGS.	
Georgia corn-fed hogs, 165 pounds up	$ 9.50
Georgia corn-fed hogs, 165 to 165 pounds	8.50
Georgia corn-fed hogs, 135 pounds down	8.00
Rough hogs	8.00
BEEF.	
Canners, cows	$ 4.00@ 5.00
Cutters, cows	5.00@ 5.50
Butchers, medium cows	5.00@ 6.50
Fed cows	7.00
Best top steers	8.00@ 9.00
Medium fat steers	6.00@ 7.50
Fat bulls	6.00@ 6.50
Common bulls	5.00@ 6.00
Top veal calves	7.00@10.00
Common veal calves	4.00@ 6.00
Good milk-fed calves	7.00@10.00
Common yearlings	4.00@ 5.25

NASHVILLE.

Nashville, Tenn., November 7.—Cattle: Receipts 350; slow and unchanged.

Hogs: Receipts 600; fairly active and steady.

Sheep: Receipts light and market unchanged.

KANSAS CITY.

Kansas City, November 7.—Hogs, 7,000; steady to 10c lower; top $8.95 on choice 210 to 250 pounds; packing sows $7@8.15.

Cattle 3,000; calves 800; steady to easier; slaughter steers, good and choice 950 to 1,500 pounds $11.25@15.75; cows $7.50@10.25; stocker and feeder steers $9.50@12.

Sheep 3,000; steady; lambs, fully 25c lower, $11.75@12.75; ewes $4.25@5.60.

EAST ST. LOUIS.

East St. Louis, Ill., November 7.—(U. S. Dept. of Agriculture.)—Hogs, receipts 15,500; closed active; strong with early; steady to 10c lower than Wednesday's average; pigs steady to strong; packing sows about steady; late top $9.20; bulk 170 to 250 pounds $9.10 to mostly $9.15; 130 to 160 pounds $8.25@9.10; 100 to 130 pounds $8.00@8.50; packing sows mostly $8.00.

Cattle, receipts 3,000; calves, receipts 1,500; slow. Heifers strong with yesterday's late 25c decline; sausage bulls 25c to 50c lower; all other classes 25c lower; few steers $10.50@12.50; medium heifers $10.00@12.00; cows $6.75@8.00; low cutters $4.25@5.00; a few $4.00; sausage bulls $7.75 down; vealers $15.00.

RICHMOND.

Richmond, Va., November 7.—Hogs—Receipts fair, market slightly weaker; bulk top sales $9.50 to $9.75.

Cattle—Receipts light, vealers unchanged, good and choice, $15, a few fancy $16. Cows ranging $3.50@7.50. Steers, small, common grade, $7.25@8.25.

Sheep—Receipts light, few best lambs, top at $12.50. Ewes from $5 downward.

CINCINNATI.

Cincinnati, November 7.—Hogs: Receipts 1,900; held over 469; 190 pounds up opened 10c higher; lighter kind steady; sows weak, slow; good and choice 190-280 pounds $9.00; 120-180 pounds $8.75@9.00; choice kind higher; sows $8.00 down.

Cattle: Receipts 850; calves 225; steady; plain slaughter grade $8.00@12.00; beef cows $6.50@8.50; cutters $4.50@6.00; bulls $6.50@8.50; veals steady; top $15.00; under grade slow; bulk $10.00@13.00.

JACKSONVILLE.

Jacksonville, Fla., November 7.—(United States Department Agriculture.)—Hogs—Receipts light, weak; mediums, $8.25; lights, $7.25; heavy pigs, $7.25; light pigs, $7.25; roughs, $5@6.25; heavies, $5@7.25.

Cattle—Receipts light, weak; steers and heifers, $6@6.50; cows, $5@6; cutters, $4.50@5; canners, $2.50@3.50; calves, $5@7.50; bulls, $4@5.

NEW YORK.

New York, November 7.—Cattle—Receipts 1,470, no trading. Calves, receipts, 1,750; steady. Milk fed, medium to choice, $12.50@18; culls and common, $9@12; not milk fed, medium to choice, $9.25@11.25; culls and common, $6@7.

Sheep and Lambs—Receipts 7,920; firm. Ewes, medium to choice, $4.25@6; culls, $2@4; lambs, good to choice, $13@13.75; medium, $12@12.75; culls and common, $9@11.

Hogs—Receipts 2,280. None on sale.

CHICAGO.

Chicago, November 7.—Hogs: Receipts, 35,000, including 6,000 direct: top $9.20; bulk, 130-300 pounds, $9 to $9.15; 140-180 pound averages, $8.65 to $9; packing sows, $7.85 to $8.25; butchers, medium to choice, 250-300 pounds, $8.60 to $9.25; 200-250 pounds, $8.75 to $8.40; pigs, medium to choice, 90-130 pounds, $8.25 to $8.75.

Cattle: Receipts, 9,000; calves, receipts, 2,000; native yearlings, $15; slaughter classes, steers, good and choice, 1,300-1,500 pounds, $12 to $15; 1,100-1,300 pounds, $12.50 to $15.50; 950-1,100 pounds, $13 to $15.75; common and medium, 850 pounds up, $8.75 to $13.25; fed yearlings, good and choice, 750-950 pounds, $13.75 to $16.25; heifers, good and choice, 850 pounds down, $13.50 to $15.25; common and medium, $7.75 to $13.50; cows, good and choice, $7.50 to $10.25; common and medium, $5.75 to $7.75; low cutter and cutter, $4.50 to $6; bulls, good and choice (beef), $8.75 to $10.25; cutter and medium, $6.75 to $9; vealers (milk fed), good and choice, $12.50 to $15.50; medium, $11 to $12.50; stocker and feeder steers, good and choice, all weights, $10 to $11.25; common and medium, $7 to $9.75.

Sheep: Receipts, 11,000; natives largely $12.50; few choice to outsiders, $12.75 to $13; fat ewes, $5 to $5.50; lambs, good and choice, 92 pounds down, $12.25 to $13; medium, $10.75 to $12.25; ewes, medium to choice, 150 pounds down, $4.25 to $5.75; feeder lambs, good and choice, $12 to $13.

HOME OWNERSHIP MADE EASY

This association offers welcome financial help to prospective home owners. Our finance plan affords decidedly worth-while advantages. Our rates of interest are attracticevly low and our terms of repayment are conveniently arragned. Call NOW and get full particulars regarding the inducements we offer.

BAYNE GIBSON MORTGAGE CO.
15 Auburn Ave. WAlnut 2132

CARTOON NO. 1

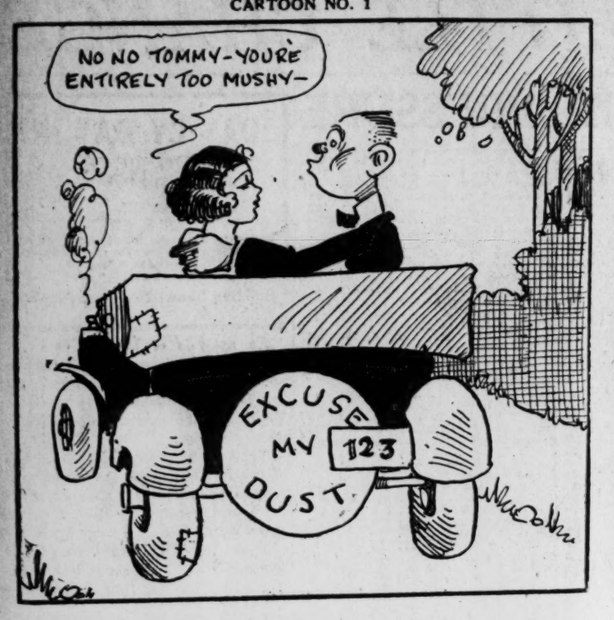

The Rough Lover—The Primitive Call—The Only Woman—My Partner—On Dangerous Ground—Nothing But the Truth—Moon Madness—Pollyanna—Nice People—Sentimental Tommy—The Right to Happiness—A Pair of Cupids—Pace That Thrills—None So Blind—My Best Girl.

CARTOON NO. 2

The Rip Snorter—The Scrappin' Kid—Roaring Adventure—The Ramblin' Kid—Mr. Pim Passes By—The Offenders—Pampered Youth—The Plunderer—The Rainbow Trail—Obey the Law—Out of the Wreck—The Outcast—The Better Man Wins—The Beloved Brute—Bulldog Drummond.

CARTOON NO. 3

The Awful Truth—The Cheat—The Confidence Man—Burn 'Em Up Barnes—Buried Gold—The Challenge—Caught Bluffing—The Blinding Trail—Madame DuBarry—Babbling Tongues—Away Goes Prudence—Back to God's Country—Peck's Bad Boy—The Peddler of Lies—One Against Many.

CARTOON NO. 4

Once to Every Man—Peggy Leads the Way—Paying the Piper—On the Threshold—One of Many—Bluebeard's Eighth Wife—The Narrow Trail—The Mystery Girl—Oh, Mable, Behave—Modern Salome—No Defense—The Rustle of Silk—One Man in a Million—One Minute to Play—The Roughneck.

CARTOON NO. 20

Drag—Love and the Devil—Half Marriage—The Man I Love—Broadway Fever—Why Be Good—When a Man's a Man—What Price Glory—West of the Water Tower—We Moderns—The Whip—The Winged Mystery—Tarzan of the Apes—On With the Show—Broadway Melody.

Each cartoon has a fixed, correct title locked in the safe. It is among the group of titles listed below each cartoon.

CARTOON NO. 19

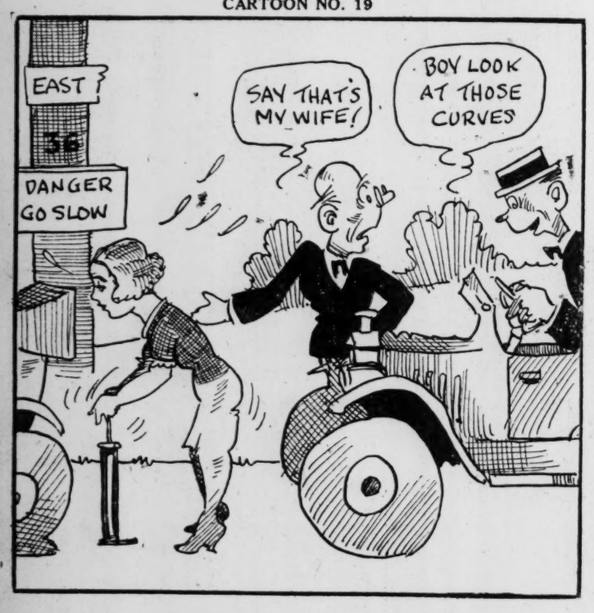

The Cocoanuts—A Wife of Proxy—Woman's Place—Up or Down—The Upheaval—The Wheel of Life—River of Romance—Broadway Babies—The Man and the Moment—Dangerous Curves—The Scarlet Lady—Hearts in Dixie—North of 36—Fall of Eve—His Captive.

NOT TOO LATE!

BUT HURRY---TIME IS FLEETING

Even though there are but 5 more days for you to submit an answer—YOU CAN COMPLETE THE REQUIREMENTS. IT ONLY TAKES AN HOUR'S TIME AND YOUR GOOD JUDGMENT.

Someone is going to win and if you act NOW you have just as good an opportunity of winning a first prize or prizes as the contestants who mailed in their answers weeks ago!

Qualifications

Any man, woman, boy or girl, resident of Georgia or adjoining states, who is not an employe of The Atlanta Constitution, or a member of an employe's family, may submit an answer.

The whole family may co-operate in this competition, but only one prize will be awarded a member of a family, or any one of a group outside of the family where two or more have been working together for a prize in any one prize group; but one person may win one prize in each of the three prize groups and also have a chance of winning the $1,500 automobile for promptness. This contest is conducted by The Atlanta Constitution, and prizes will be awarded after the close of the contest November 12, 1929. In event of ties in the final awarding, prizes of equal value will be given.

CAUTION

Do not use the cartoons around these pages in submitting your answers. While they are the exact cartoons they are only samples for your information, furnished that you may be working and ready to give your answers by the time we receive your Twin Puzzle coupon and mail you the official group of 20 cartoons. You must find the twins and send in your coupon correctly filled out. For this you are credited with 90 points and furnished a complete group of 20 cartoons and full details for winning the first prize or prizes.

10 CASH PRIZES IN EACH PRIZE GROUP

You can win first prize in list 3, first prize in list 2, first prize in list 1, or you can win one prize in each prize group, but not more than one prize in a group. This gives you a chance of winning all of the first cash prizes, or a total of $4,000.00 cash plus a magnificent $1,500.00 four-door Buick Sedan, fully equipped with spotlight, for promptness.

	Prize List No. 1	Prize List No. 2	Prize List No. 3
1st prize	$2,500.00	$1,000.00	$ 500.00
2nd prize	1,000.00	500.00	250.00
3rd prize	500.00	250.00	125.00
4th prize	250.00	125.00	60.00
5th prize	125.00	60.00	30.00
6th prize	60.00	30.00	15.00
7th prize	25.00	10.00	5.00
8th prize	25.00	10.00	5.00
9th prize	25.00	10.00	5.00
10th prize	25.00	10.00	5.00
	$4,535.00	$2,005.00	$1,000.00

EVEN NOW YOUR AN CAN BE A WINNER IN

There are only 5 more days for yo the Cartoons on these pages. So Hur NOVEMBER 12th WILL NOT CO

You Must First Find the TWINS and Mail the Coupon Below!

90 points given for finding the T more points are required. The fi by giving the correct or nearest shown at the edge of these pa

You will be given 90 points for finding the twins. Immediately on receipt of your correct answer to the twins we will send you 20 cartoons similar to those on these pages and particulars for winning the big cash prizes and the magnificent $1,500.00 Buick sedan for promptness. No words to build

CARTOON NO. 18

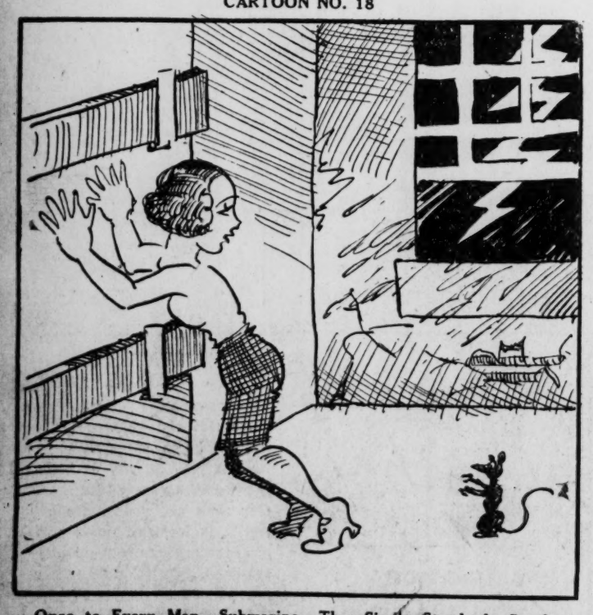

Once to Every Man—Submarine—The Single Standard—Synthetic Sin—The Open Door—Why Girls Leave Home—Fashions in Love—Vanishing American—Marriage by Contract—The Desert Song—Thunderbolt—The Glorious Trail—West of Zanzibar—Venus of the South Seas—The Way of the World.

CARTOON NO. 17

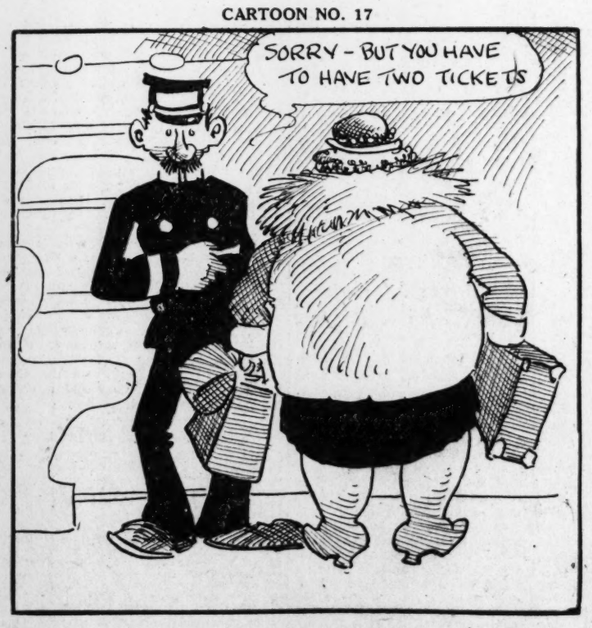

The Wild Party—Chinatown Nights—Beyond the Sierras—Spite Marriage—Nothing But the Truth—Syncopation—The Wolf of Wall Street—A Woman of Affairs—Say It With Songs—Prince Chap—Excess Baggage—The Valiant—The Glad Rag Doll—The Siren Call—The Only Way.

CARTOON NO. 16

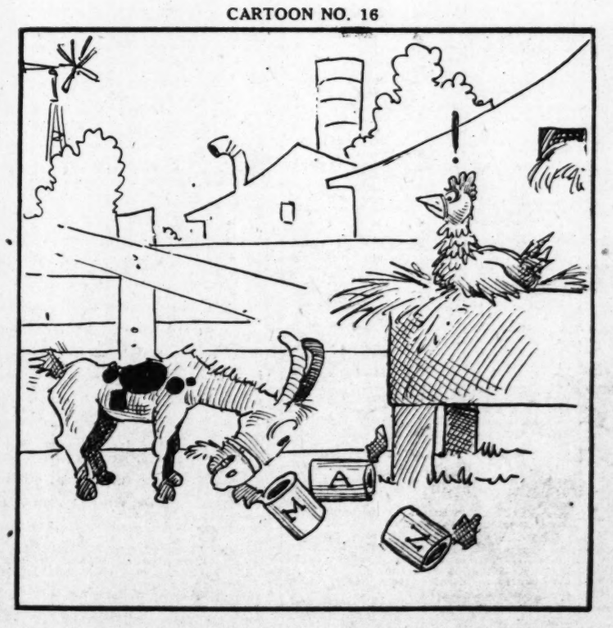

Seventeen—Adam and Eva—Bardelys, The Magnificent—Among Those Present—The Barker—Alimony—Along Came Ruth—On With the Show—The Butter and Egg Man—The Single Standard—The Younger Generation—Revenge—The Betrayal—Where East Is East—Children of the Ritz.

CARTOON NO. 15

Peggy Puts It Over—Remodeling Her Husband—The Sacred Flame—Slim Shoulders—The Pretender—On the Stroke of Three—Peggy Does Her Darndest—The Rendezvous—Divorce Made Easy—The Only Road—Never the Twain Shall Meet—Neptune's Daughter—The Ne'er-Do-Well—Nearly Married—Napoleon and Josephine.

CARTOON NO. 5

ne Wonderful Night—The Prince of Pilsen—Peacock Feathers—The sary Evil—Parlor, Bedroom and Bath—The Price of a Good Time—e Stroke of Three—Mr. Fix-It—Skinner's Dress Suit—Call of the —The Butterfly Man—Brawn of the North—Because of a Woman—r on Horseback—As a Man Thinks.

CARTOON NO. 6

The Cabaret—Breezy Jim—American Aristocracy—Always Audacious —Compromise—The Blind Adventure—Hypocrites—The Judgment House—If You Believe It, It's So—Idols of Clay—Made in America—The Lonely Trail—His Brother's Keeper—It Happened in Paris—Pardon My French.

CARTOON NO. 7

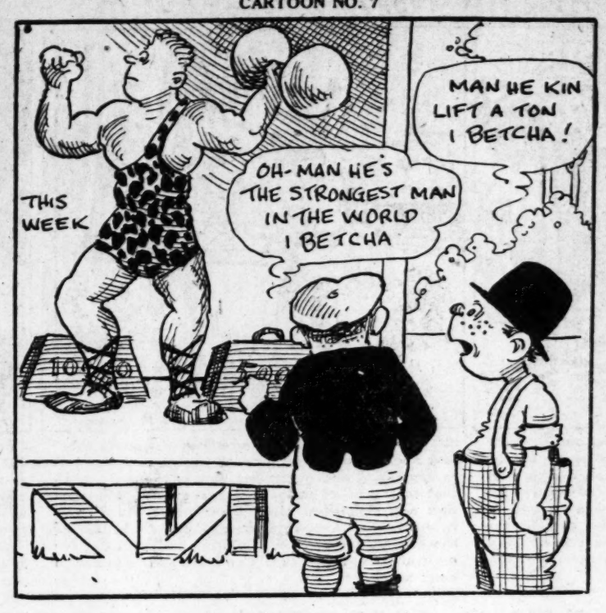

La La Lucille—It Pays to Advertise—His Supreme Moment—Little Old New York—Made for Love—Mice and Men—Modern Cinderella—Missing Daughters—Mannequin—Lavender and Old Lace—La Tosca—Laughing at Danger—Jazzmania—Atta Boy—Bluebeard, Jr.

CARTOON NO. 8

The Pride of New York—On the Stroke of Three—Shadows of Paris —Slave of Desire—The Price of a Good Time—The Slim Princess—On the Threshold—Barbara Fritchie—Anna Ascends—The Bond Between—Civilian Clothes—Ann's Finish—The Barricade—The Big Show—The Bar Sinister.

VER HIS-- $9,000.00 CONTEST

find the Twins and give Your Titles to
NSWERS MAILED AFTER MIDNIGHT

At first glance all the young ladies look alike; but you are asked to find the Twins that are clothed exactly alike. Now then: upon closer examination you will find a difference in their wearing apparel. Have they all earrings or necklaces? How about their coats and hats? Are they trimmed the same? Some have bands on the brim and crowns, others have not. Maybe the difference is just the buttonhole in the lapel of the coat. It takes real care and cleverness to point out the difference and find the two real Twins, because two and only two are identically the same.

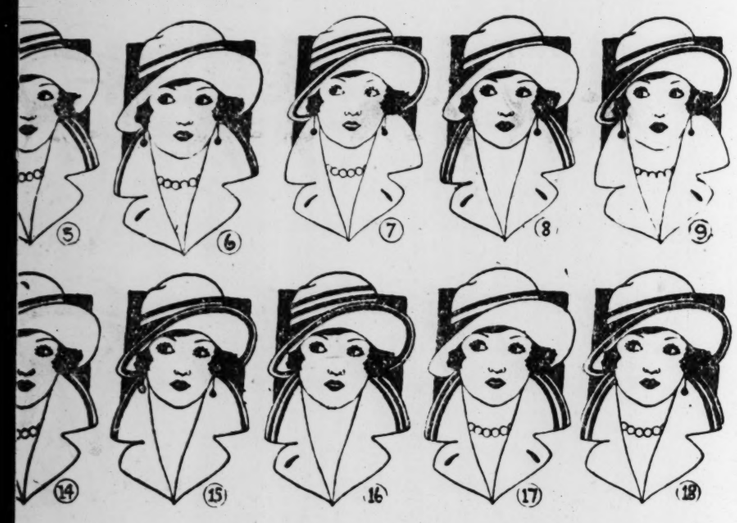

ns. To win First Prize only 10
10 points may be easily earned
ect titles to the 20 cartoons

o dictionary to refer to. Everyone has an equal chance. To earn the l ten points you will find it simple, fascinating and amusing. Beneath n cartoon are a number of titles to the most popular movies and among n can always be found the correct one.

AS A FIRST PRIZE

YOU CAN WIN

Any One or All THREE Totaling .....

$ 500.00
$1,000.00
$2,500.00
$4,000.00

and then for Promptness win this $1,500.00 latest model 4-door Buick Sedan

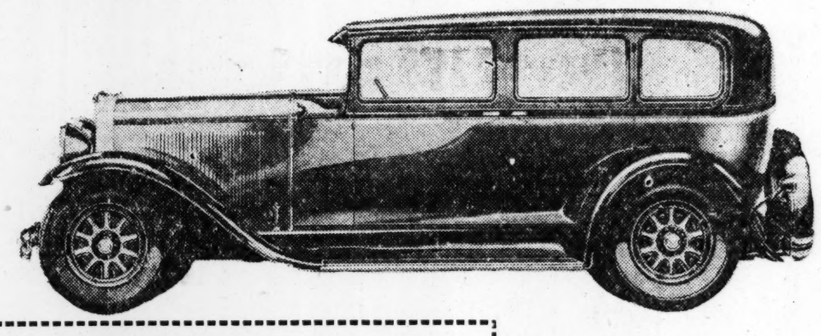

TWIN PUZZLE COUPON

PUZZLE MGR., ROOM 3,
The Atlanta Constitution,
Atlanta, Ga.

Nos.....and.....are the twins that I have found. If these are correct, please give me 90 points, and tell me how to gain the final 10 points to win first prize.

Name .....

P. O. .....

Street .....

R. F. D. .....State.....

When you have found the twins, write the numbers in the coupon at left, fill in your name and complete address and

Mail It at Once

to the Puzzle Manager, The Atlanta Constitution, Atlanta, Ga. In the event of ties in the final awarding, prizes of equal value will be given.

CARTOON NO. 9

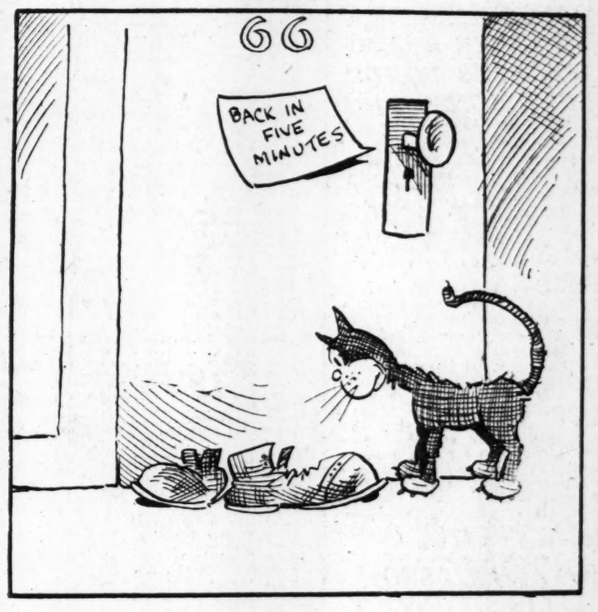

The Bridge of Sighs—The Call of Home—The Alibi—An Alien Enemy —The Conflict—Code of the Yukon—When Knights Were Bold—The Valley of the Giants—Under Suspicion—William Tell—You Can't Believe Everything—Volcano—The Volga Boatman—A Pair of Sixes—When London Sleeps.

Each cartoon has a fixed, correct title locked in the safe. It is among the group of titles listed below each cartoon.

CARTOON NO. 10

The Beloved Vagabond—Because of a Woman—Quincy Adams Sawyer—No Trespassing—Outside the Law—Alias Jimmy Valentine—Mr. Grex of Monte Carlo—Moran of the Lady Letty—Resurrection—The Second Mrs. Tanqueray—Say, Young Fellow—The Sawdust Trail—The Outside Woman—Monsieur Beaucaire—Nomads of the North.

CARTOON NO. 14

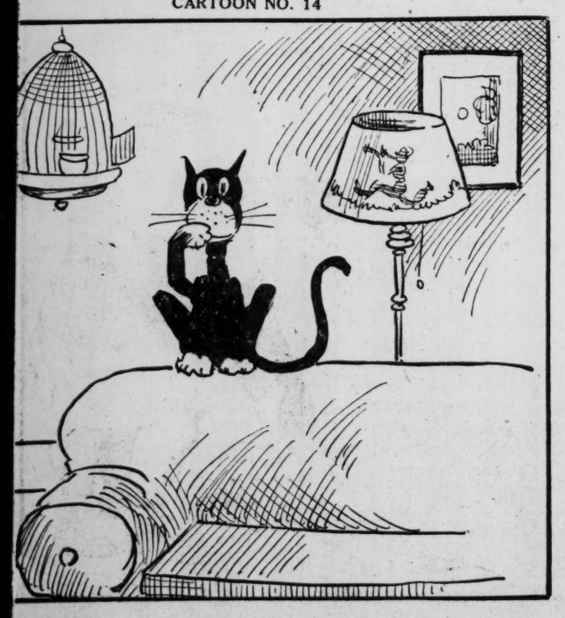

The Lone Wolf—Law of the Lawless—The Last Laugh—His Own le—In Folly's Trail—In For Thirty Days—Miss Brewster's Millions e Parents People—The Alaskan—Officer 666—Recompense—Once very Woman—Canary Murder Case—New Lives for Old—The Pell t Mystery.

CARTOON NO. 13

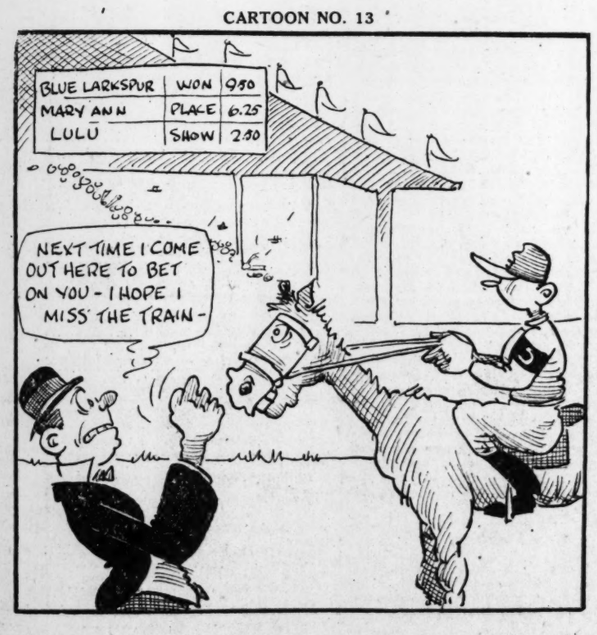

Madame Sans Gene—His Official Fiancee—Johanna Enlists—Here Comes the Bride—A Hoosier Romance—I Want My Man—The Iron Woman—Is Love Everything—Isle of Destiny—Miss Lulu Bett—Last of the Duanes—Madame Bo Peep—The Midnight Alarm—Listen, Lester—The Impossible Mrs. Bellew.

CARTOON NO. 12

Devotion—The Enchanted Cottage—The Far Cry—The Fakir—Drums of Fate—De Luxe Annie—The Delicious Little Devil—The Crisis —The Dangerous Flirt—Goose Girl—Eve in Exile—Ella Cinders—A Discarded Woman—Girl I Left Behind Me—Elusive Isabel.

CARTOON NO. 11

One Year to Live—Neighbors—Paying the Piper—The Rowdy—Possession—The Nth Commandment—Outlaws of the Sea—The Pride of Palomar—The Avalanche—Come Again Smith—Atonement—Bells of San Juan—Blood of His Fathers—Brass—A Sailor Made Man.

BROKERS' LOANS SHOW FURTHER DECREASES

Washington, November 7.—(AP)—Loans to brokers and dealers held by New York federal reserve member banks for the week ending November 6 were announced by the federal reserve board today as $4,882,000,000, representing a decrease of $656,000,000 as compared to the preceding week.

The loans for the week ending November 7, 1928, were $4,979,000,000. The detailed distribution of the loans over the three weeks dealt with in the board's report was:

For own account: November 6, 1929, $1,520,000,000; October 30, 1929, $2,069,000,000; November 7, 1928, $1,064,000,000.

For account of out-of-town banks: November 6, 1929, $963,000,000; October 30, 1929, $1,005,000,000; November 7, 1928, $1,726,000,000.

For account of others: November 6, 1929, $2,399,000,000; October 30, 1929, $2,464,000,000; November 7, 1928, $2,188,000,000.

In its figures made public today the board revised those for the account of out-of-town banks given out last week and for the account of others. The figures announced last week showed loans for the account of out-of-town banks to have been $1,020,000,000 and the figures for the account of others as $2,443,000,000.

In announcing the figures the board adds or subtracts the odd thousands of dollars not shown in its statement and the total may not always agree with an addition of the columns.

TENNESSEE BOARD APPROVES BONDS OF UTILITY FIRM

Nashville, Tenn., November 7.—(AP) The state railroad and public utilities commission today authorized the East Tennessee Light & Power Company to issue $5,500,000 of 5 1-2 per cent preferred mortgage bonds, 16,000 shares of no par value preferred stock with a $6 dividend per share, and 35,000 shares of no par value common stock.

The money will be used in the acquisition of the Bristol Gas & Electric Company, Newland (N. C.) Light & Power Company, Elk Park (N. C.) Electric Light & Power Company, Tennessee Eastern Electric Company, Watauga Power Company, Bluff City Electric Light & Power Company, Erwin Electric Light & Power Company, Butler Electric Light & Power Company and the Roans Creek Light & Power Company.

Authority for the acquisition of these properties to be known as the Tennessee Central Service Company, a Virginia corporation, the holding company, was granted by the commission some months ago.

TWO ARE KILLED AS COPS, CONVICT STAGE GUN DUEL

Winchester, Ky., November 7.—(AP) P. L. Faulconer, Winchester policeman, and Mike Wills, whom police said was a former convict, were fatally wounded in a gun battle on the main street here today.

Police said they had received complaints that Wills had struck a man over the head with the butt of a pistol and had started search for him. They saw him driving through Winchester in an automobile and Chief of Police Sid Bush, Patrolman Faulconer and Patrolman Mal Tarpy started in pursuit.

As the police car drew abreast of that driven by Wills the man recognized them and sped away, they said. A few blocks away Wills jumped from his machine, cursed the officers and shouted: "You've chased me far enough."

With this Wills drew a gun and opened fire, the chief said, wounding Faulconer, who was sitting in the rear seat of the police car. Both officers emptied their guns, nine bullets striking Wills.

16-YEAR-OLD GIRL HELD IN SLAYING OF HER FATHER

Bunnell, Fla., November 7.—(AP)—Dotha Avant Maines, 16-year divorced mother, calmly played with her eight-months-old baby in Flagler county jail here today while the machinery of the law ground out the legal business by which the state hopes to convict her of murder of her father.

The girl, charged with shooting her father at their home during an argument last Sunday morning was served with a murder warrant in the jail today. She made no comment, jail officials said, but continued the apparently all-important task of amusing the baby, whose name, she later explained with a smile, is Laura.

"I don't care to talk about that," Dotha said when she was asked about her defense of the charge against her. Thereafter she ignored all questions about the slaying. She was eager to talk about the baby and explained that the child was not old enough to talk but that she was "about ready to walk."

N. Y. Produce Exchange

New York, November 7.—Following is a list of the high, low and closing quotations for stocks traded in Thursday on the New York Produce Exchange. The day's sales totaled 70,361 shares.

Sales.	Industrial and Miscellaneous Stocks.	High.	Low.	Close.
4	Aer G Corp	1	1	1
18	All Amer Gen	14½	13	13½
22	Am Ut & Gen B	6½	5	6
2	Am Eag Air n	2½	2	2
49	Asso G & El	31½	27½	31½
43	A G&E rts 1930	9½	7½	8
2	Autom Stand	3½	3	3
5	Bagdad Copper	2	2	2
1	Big Mo Mng	¼	¼	¼
124	Chem N A	24	20½	23
1	Claremont Inv	8	8	8
1	Col Bak 1st pf	25	25	25
12	Cons G U B vtc	10	9½	10
5	Det & C Tun	5	3½	5
7	Dixton Inc	12	11½	12
23	Firest N pf	90	85	85
4	Hamilton Gas	5½	4	4½
1	Hel Rub pf	17	17	17
13	Int Carriers	15½	14	15½
77	Intl Rust Iron	3	2½	2½
11	Jenk Telev	4	3½	4
4	Kane Stores	9½	7	9½
2	Kaybee Stores wi	16½	15	16½
17	Kinnert Airplane	1½	1	1
3	La Lasine Intl	2½	1½	2½
1	Mass Util	10	10	10
4	Merlin Prod	¼	¼	¼
11	Pete Conv	12	11	12
78	Ph Ut Hold ww wi	20½	19½	20½
2	Radio Sec A	2	2	2
2	Railroad Shares wi	10	10	10
6	Seaboard Util Shrs	8½	8	8½
3	Seab Ut Sh war	1½	1½	1½
2	Sheldon Mng	¼	¼	¼
5	Shell Un Oil pf	101½	99½	101½
1	Splitdorf Beth	8	8	8
1	Stan Pharmaceutel	11½	11½	11½
8	Trent Process	1	1	1
1	Tungsten El wi	22	22	22
21	Union Cigar	¼	¼	¼
50	Util Eq units ol	80½	80½	80½
1	Zenda Gold Mng	2	2	2
	Bank Stocks.			
95	Chase Nat Bk n ol	164	151	162
66	Chat Phen Ald wi	23½	19½	23½
10	Manufact Trust Co	125	125	125
	Insurance Stocks.			
4	Nat Lib Insur	20	18	18
1	Public Fire Ins	20½	20½	20½
1	Seab Fire Marine	19½	19½	19½

Sales of the J. C. Penney Company stores during October amounted to $22,301,812, compared with $19,446,880 in October, 1928.

THE BEASTS OF TARZAN No. 71

By Edgar Rice Burroughs

After two weeks had passed the marooned party had completed several small and comfortable shacks but never, meanwhile, had there been even a hint of rescue. It was Tarzan who suggested finally that they attempt to construct a boat large enough to carry them back to the mainland. He showed the men how to fashion rude tools and eagerly they commenced their labors under the ape-man's supervision.

But as time went on the Herculean nature of their task became more and more apparent and they fell to grumbling and quarreling among themselves, so that to the other dangers were now added dissension and suspicion. More than before did Tarzan now fear to leave Jane among the half brutes of the Kincaid's crew. But hunting he must do, for none other could so surely go forth and return with meat as he.

Sometimes Mugambi spelled him at the hunting; but the black man's spear and arrows were never so sure of results as the rope and knife of the ape-man. Finally the men shirked their work at every chance they got. All the time the camp had had no sight of Sheeta or Akut and the other great apes. Though Tarzan had sometimes met them in the jungle as he hunted, always each went their separate way.

And as matters tended from bad to worse in the castaways' camp upon the east coast of Jungle Island, another camp came into being up on the north coast. Here, in a little cove, lay a small schooner whose decks had but a few days since run red with the blood of her officers and loyal members of her crew during a mutiny instigated by that arch-fiend, Kai Shang the Chinaman, for possession of the schooner's rich catch of pearls.

POWERFUL BUYING SUCCEEDS SELLING DELUGE TO LIFT CURB STOCKS

Some Irregularity Persists At Close of Active Session

New York, November 7.—(AP)—After absorbing another outburst of selling, the New York Curb Market rallied on the appearance of buying orders today and the close, although irregular, showed extensive recoveries from the day's lows. A few of the favorites, mostly in the utility and specialty classifications, mustered enough strength to record net gains, which in the case of Electric Investors amounted to 12 points. That stock had sold 18 points below the Wednesday final during the earlier liquidation.

The volume of trading was heavy for the three-hour session, totaling 2,380,100 shares against 2,131,000 yesterday, and the tape was more than an hour later at the close.

Prices were depressed 2 to 15 points in the slump of the first hour, but the rally that developed late in the forenoon went through to the early close, carrying American Superpower, Electric Bond & Share, Central States Electric, Middle West Utilities new and American Foreign Power warrants to net gains that ranged from a fraction to nearly 10 points.

Cities Service, off several points at the opening on the sale of an 85,000-share block, closed at 31, or a point above the previous final. The oils as a group fared better than in recent sessions, although Cosden was still a selling target, slumping 15 points. Gulf and Standard of Indiana made small gains, Humble lost 1.

Under the leadership of Shenandoah, Marine Midland and Trans-America, shares of investment trusts and finance corporations recovered early losses and several net advances developed.

Industrials were irregular, Aluminum Company of America regained a 20-point decline, showing no net change on the day. Niles Bement Pond, Powdrell & Alexander and Tubize Artificial Silk B showed softness.

BY THE ASSOCIATED PRESS.

New York, November 7.—Following is the official list of transactions on the New York Curb Market giving all stocks and bonds traded:

Sales (In Hundreds).		High.	Low.	Close.
2	Acetol Prod A	15	15	15
1	Acme Stl	92	92	92
2	Aeronautical Indust	8½	8½	8½
1	Aeronautical war	1½	1½	1½
11	Aero Sup B	9	8½	8½
2	Aero Underwriters	20½	19½	19½
3	Agfa Ansco pf	69½	68½	68½
5	Ainsworth Mfg	25	24½	25
1	Air Invest vtc	7	7	7
1	Air Invest cvt pf	14½	14½	14½
6	Airstocks vtc	44½	44½	44½
2	Ala Gt South	125	120	120
50	Ala Gt So pf	124½	124½	124½
1	Alexander Indust	3½	3½	3½
2	Allegheny Gas	7½	7	7½
163	Allied Int Inv cvt pf	38	33½	38
16	Allied Mills	14	11	14
4	Allied P & Lt pf	78	76½	77½
3	Allison Drug A	1	1	1
6	Allison Drug B	250	230	250
4	Alum Co Am pf	23	23	23
1	Aluminum Indust	105	105	105
8	Aluminum Ltd	35½	35	35½
3	American Beverage	8½	8½	8½
10	Am Cities P&L A	38½	30	30
71	Am Cities P&L B	18½	13	17
3	American Colortype	27½	27½	27½
89	Am Com P A	24	20	24
3	Am Com P B	37½	34½	37½
15	Am Com Pow opt war	5	4½	4½
29	Am Cont Oilfields	¼	¼	¼
384	Am Cyan B	28	22½	28
2	Am Dept St	6	5½	6
7	Am Equities	18½	16½	18½
80	Am & Fgn Pow war	55	39½	55
160	Am Gas & El	110	98	107
1	Am Gas & El pf	102½	102½	102½
53	Am Inv B	12½	10½	12½
24	Am Inv war	6½	5½	6½
1425	Am Lt & Trac	225	220	220
3	Am Maize	30½	29½	29½
23	Am Met	100	100	100
9	Am Nat Gas	9½	8½	9½
1	Am Phenix	60	60	60
2	Am Salamandra	61½	51½	61½
1	Am & Scottish Inv	29	29	29
2	Am Solv & Chem	15	15	15
2	Am Solv & Ch ptc pf	31	30	30
1	Am St Pub Ser A	23½	23½	23½
1258	Am Superpow	23	18½	23
10	Am Superpow 1st pf	96	96	96
6	Am Superpow pf	87½	85	87½
2	Am Thread pf	3½	3½	3½
9	Anchor Post Fence	11	10½	11
54	Anglo Am vot cod	15½	14½	14½
10	Arizona Globe	¼	¼	¼
2	Arizona Pow	28½	28	28
8555	Ark Nat Gas	12½	10½	11½
253	Ark Nat Gas A	11½	9½	11½
1	Ark Nat Gas pf	7	7	7
1	Apco Mossberg A	3	3	3
2	Ariz Comm	2	1½	2
7	Asso Dye & Print	4½	3½	4½
140	Asso El Ind Ltd	7½	6½	7½
153	Asso Gas & El A	47	44½	47
64	Asso Gas & El deb rts	14½	12	14½
62	Asso G & El rts	¼	¼	¼
1	Assoc Rayon	5½	5½	5½
5	Asso Rayon pf	41	40½	40½
3	Atlas Strs	17	17	17
5	Atl Cst Fish	30	29	29
5	Atl Fruit & Sug	⅛	⅛	⅛
2	Atl Lobos pf	1½	1½	1½
1	Atlas Plywood	49½	49½	49½
1	Atlas Port Cem	40½	40½	40½
4	Autom Vot Mach	9½	9½	9½
4	Autom Vot M cv pr pt	19½	18½	19½
7	Aviation Corp Amer	28½	28½	28½
4	Aviation Credit	13½	12½	12½
1	Aviation Secur	20	20	20
1	Axton Fish Tob A	35	35	35
7	Bahia Corp	2½	2½	2½
3	Bellanca Aircraft vtc	10	10	10
75	Bell Tel Can	160	157	158
2	Bancomit	98½	98½	98½
1	Bickford	19½	19½	19½
1	Bickford pf	30	30	30
2	Blaw Knox	38	36½	37
8	Bliss E W	21½	20½	20½
9	Blue Ridge	9	7½	9
149	Blue Ridge cvt pf	31½	29	30½
12	Brazil Tr & Lt	39½	34	39½
1	Bridgeport Mach	3½	3½	3½
2	Brillo Mfg	15½	15½	15½
3	Brit Am Tob reg	27½	27½	27½
4	British Celanese	4½	4½	4½
1	Brillo Mfg A	25	25	25
2	Buckeye P Line	61½	60	61½
2	Buff Niag & E Pow pf	24	24	24
1	Bulova Watch pf	37½	37½	37½
2	Burco cv pf	42½	41	42½
6	Burco war	4½	4	4
45	Burma Ltd	4	3½	4
7	Butler Bros	22½	21½	21½
1	Buzza Clark	3	3	3
23	Bwana M'Kubua	6	5½	6
4	Cable Radio Tube vtc	6	4½	4½
11	Cable & Wire A	3½	3½	3½
16	Cable & Wire B	2	1½	2
2	Cable & Wire pf	4½	4½	4½
119	CAM Co vtc	¼	¼	¼
2	CAM Co pf	5	4½	5
113	Can Marc Wireless	4	3½	4
2	Carib Syn	1½	1	1
2	Carnegie Met	6½	6½	6½
32	Caterpil Tract	62	56½	59½
9	Celanese Corp Am	30	30	30
2	Central At States	9	7½	9
49	Cent Pub Serv A	37	34	37
39	Cen St El	23	17½	22½
1	Cen St El war	30	30	30
1	Cen St El cv pf nw	80½	80½	80½
8	Centrifugal Pipe	6	5½	5½
1	Chain St Develop	8½	8½	8½
1	Chain St Stock	15½	15½	15½
5	Charis Corp	25	24	24
2	Cheshro Mfg	139½	138	139½
1	Chesap & O N	50½	50½	50½
1	Childs pf	108	108	108
47	Chi & Norw rts	¼	¼	¼
2039	Cities Serv	31	25½	31
2	Cities Serv pf	88½	87	87
1	City Mach & Tool	20	20	20
1	City Sav Bk	47½	47½	47½
2	Clark Lighter A	2½	2½	2½
4	Colgate Palmolive	59½	58½	59½
1	Colomb Syndic	24½	24½	24½
2	Colon Oil	7	5½	5½
1	Colt Pat Firearms	29	29	29
1	Columbia Picture	23	23	23
50	Comwealth Edison	240	240	240
9	Comwealth Pow pf	100½	99½	100½
685	Comwealth & South war	4	3	4
8	Comwealth Util B	36½	30½	36½
5	Comstock Tunnel	¼	¼	¼
44	Community Wat Wks	17½	16½	17½
4	Cons Aircraft	17½	17	17
2	Cons Cop Min	6½	6½	6½
2	Cons Dairy Prod	18	15½	15½
23	Cons Gas & El Balt	89½	80½	89½
2	Cons Gas Util A	25½	25½	25½
7	Cons Instrument	6½	5½	5½
2	Cons Ret Stores	14½	12	12
5	Cont Diamond	25	24½	24½
50	Cont G & E pr pf	101	101	101
6	Cont Oil Me vtc	14	13½	14
2	Coon W B	17½	17½	17½
2	Cooper Bess pf A	43½	40½	40½
2	Copeland Prod A	6½	6½	6½
9	Cord Corp	14½	13½	13½
1	City Rad Strs	20	20	20
5	Carroon & Reynolds	21	20½	20½
10	Corroon & Reyn pf A	79½	75½	79½
1	Cosden Oil	65	65	65
12	Cream Wheat vtc	25	20	21½
189	Creole Pet	7½	6½	7½
3	Cresson Gold	¼	¼	¼
52	Crocker & Wheeler	27½	22	27
50	Cumberld Pipe Line	40½	40½	40½
1	Curtiss Airports ctfs	3½	3½	3½
8	Curtiss Wright war	3½	3½	3½
77	Cusi Mex Min	2½	2½	2½
1	Daniel Reeves	27	27	27
16	Darby Pet	8	6½	8
8	Davenport Hosiery	18½	17½	17½
1	Dayton Airplane	6	6	6
250	Deere & Co	414	390	401
107	De Forest Radio	10	7½	8½
4	Derby Oil	5	5	5
31	Det Aircraft	6	5½	6
6	Dixie Gas Util	13½	12½	13½
10	Dixon Crucible	160	160	160
14	Doehler Die-Cast	19½	18½	19½
5	Dolores Esperanza	¼	¼	¼
8	Douglas Aircraft	19	19	19
10	Dow Chemical pf	98	98	98
210	Draper Corp	64½	64½	64½
10	Driver Harris	540	540	540
3	Driver Harris new	50	50	50
5	Dubilier Condenser	9	7½	9
3	Duke Power	149½	120	149½
10	Durant Mot	5½	5½	5½
109	Earl Radio	2½	2	2
2	Duz Inc A	¼	¼	¼
1	East Butte	1½	1½	1½
2	East Gas & Fuel	26½	26½	26½
1	East States Pow B	23	23	23
1	East Util A	13½	13½	13½
36	Eislen Elec	17½	16	17
956	El Bond & Share	77	61½	74
19	El Bond & Share pf	103½	102	103½
92	Elec Invest	115	84	115
9	Elec Invest pf	101½	100½	101½
44	El Pow Assoc	27	20½	25
34	El Pow Assoc A	20	18	19½
13	El Pow & Lt opt war	18½	16½	18
1	El P & L 2d pf	98½	98½	98½
43	Elec Share	16½	13½	16½
2	Elec Share pf	79½	73½	75
1	Emp G & F 7% pf	85½	85½	85½
21	Empire Pow	39	35	39
1	Emp Pub Ser A	20	20	20
3	Employ Reinsur	25	25	25
8	Eng Gold Mines	1½	1½	1½
4	Eng Pub Ser war	18	18	18
50	Eureka Pipe	49½	49½	49½
23	Evans Wallo Lead	11	9½	10½
23	Fairchild Aviation A	5½	5	5½
20	Fajardo Sugar	74	70	70
10	Falcon Lead Min	¼	¼	¼
3	Fandango Corp	1	1	1
2	Fedders Mfg A	10½	10½	10½
2	Federal Screw	40	36½	40
2	Federated Metals	27	26	27
4	Ferro Enam A	55	50	53½
64	Fiat rcts	22½	22½	22½
1	Fiat deb rts	3½	3½	3½
2	Financial Invest	8	8	8
40	Firestone T & R	40½	40	40½
5	First Nat Cop	¼	¼	¼
6	Fla P & L 7% pf	100	100	100
52	Fokker Aircraft	22½	20½	22½
15	Ford Motor Canada A	29	22	27½
2	Ford Mot Canada B	35	34½	35
7	Ford Motor France	7½	7	7
94	Ford Motor Ltd	12½	11½	12½
5	Foremost Dairy	15½	15	15½
5	Foremost Dairy pf	19	15	19
5	Foundation Foreign A	6	5½	5½
33	Fourth Natl Inv	36	32½	35½
347	Fox Theater A	14½	13½	14½
1	Franklin Mfg Co	26	26	26
1	French Line	37	37	37
3	Gen Alloys	4½	4½	4½
8	Gen Am Inv Co	10½	10½	10½
2	Gen Am Inv pf	79½	78	78
153	Gen Bak	4½	3½	4
32	Gen Bak pf	55½	53½	55
198	Gen Elec Ltd reg	10½	10½	10½
7	Gen Empire	32½	31½	32
52	Gen Gas & El A	16½	14½	16
2	Gen Ldy Mach	13½	13½	13½
2	Gen Print Ink	48	45½	45½
25	Gen Pub Serv 6% pf	80	80	80
41	Gen Realty & Util	13½	11½	12½
4	Gen Realty & Util pf	68	68	68
34	Gen Theater Eq vtc	30	26	30
19	Glen Alden Coal	115	110½	110½
5	Globe Underwriters	15½	15½	15½
4	Gold Coin	¼	¼	¼
98	Gold Seal Elec	6½	5½	6½
2	Goldberg Stores	8½	8½	8½
19	Golden Center Min	5	3	5
3	Goldfield Cons	¼	¼	¼
320	Goldman Sachs	46½	40½	46½
3	Gotham Knitbac	2½	2½	2½
2	Gramophone	26½	25½	26½
16	Graymur	34	30	33
30	Gt Atl & Pac new	280	260	260
10	Gt Atl & Pac 1st pf	115½	115½	115½
2	Gt Lakes Stl pt pd	65	61	61
2	Gramophone rub rcts	22½	22½	22½
2	Greenfield T & D	15½	15½	15½
1	Grief L & Bro	87½	87½	87½
3	Grocery St Prod vtc	11½	11	11
6	Guardian Invest	5½	5½	5½
49	Gulf Oil Corp Pa	138	126	138
2	Hall Lamp	15½	15½	15½
7	Hall Print	22½	22½	22½
3	Handley Page pr pf	3	3	3
2	Hap Candy St A	2	1½	2
2	Hartman Tob	22	14½	14½
82	Haygart Corp	36½	34½	35½
14	Hazeltine	24	18	22
5	Hecla Min	14½	14½	14½
4	Helena Rubenstein	6½	6½	6½
87	Hiram Walker G & W	11	9½	11
13	Hires Co A	25	25	25
2	Hollinger Gold Min	5½	4½	5½
1	Homaokla Oil	3½	3½	3½
1	Hormel G	40	40	40
2	Horn & Hardart	44½	44	44½
2	Houst G Gas	12½	10½	10½
64	Hudson Bay M & S	11½	11	11½
75	Hum Oil & Ref	87½	81½	86½
9	Huyler S Del	15½	15½	15½
24	Hydro El Serv	37½	32	37
17	Hygrade Food	12½	10½	12½
2	Ill Pipe L	275	275	275
105	Imp Oil Can new	28½	25½	27½
48	Ind Terr Oil	24½	15½	22½
6	Imp Tob Brit	22½	21	22½
2	Int Hold and Inv	6½	5½	5½
3	Ind Pipe L n	29	29	29
8	Insull Util	49	45½	47½
2	Insull Util 2d pf	81½	81½	81½
3	Ins Co No Am	65½	65½	65½
9	Insurance Sec	21½	21	21½
11	Insurance shares A	14½	14½	14½
2	Intercon Petrol	¼	¼	¼
2	Inter Perfume	10	10	10
168	Internat Pet	20½	18½	20½
12	Inter Prod	5½	5	5
1	Inter Saf Raz B	18	18	18
37	Inter Superpow	45	25½	45
2	Inter Util A	31	31	31
48	Inter Util B	7	6	6½
1	Inter Util war	3½	3½	3½
17	Interstate Equities	16½	15½	15½
7	Inters Eq cvt pf	44½	43½	43½
3	Interst Hosiery	13½	13½	13½
2	Iron Cap Cop	3	2½	3
3	Irving Air Chute	15½	15	15
44	Ital Superpow A	12	10½	12
2	Ital Superpow deb rts	7½	7	7
3	Jonas Naumburg	3	2½	2½
10	Karstadt Rud	13½	13½	13½
11	Kirby Pet	1½	1½	1½
1	Klein (D Emil) Co	20½	20½	20½
2	Kleinert	27½	27½	27½
13	Kolster Brandes	2	1½	1½
53	Kreuger & Toll rts	1½	1	1
8	Lackawanna Sec	37½	37½	37½
2	Lake Superior	10	10	10
2	Lakey Fdy & Mach	13	12	13
5	Lane Bryant	44½	40	40
1	Lefcourt Realty	13½	13½	13½
3	Lefcourt Realty pf	25½	25½	25½
4	Lehigh Coal & Nav	110½	110½	110½
10	Lehman Corp	81½	76	79
2	Leonard Oil	2½	2½	2½
1	Lerner Stores	42½	42½	42½
1	Ley Co	45	45	45
1	Lib McN & L	13½	13½	13½
3	Lily Tulip Cup	18½	17½	18½
3	Lion Oil	21	21	21
1	Loew's war	4½	4½	4½
1	Loew's deb rts	8½	8½	8½
17	Lone Star Gas new	35½	35½	35½
18	Long Is Lgt	50	45	50
220	Long Is Lgt pf	106½	106	106½
83	Louisiana L & E	5	4	5
18	MacMarr Stores	27	24½	26
2	Magdalena Syndic	¼	¼	¼
3	Manning Bowman A	15½	14½	14½
3	Manning Bowman B	10½	10	10
12	Marconi Int Marine	12	9½	9½
1	Marc Wireless Ltd reg	7½	7½	7½
6	Marc Wireless Ltd B	9½	8½	9½
1	Margay Oil	14	14	14
130	Marine Midland	39½	35½	39½
1	Marion Stm Shov	16	16	16
5	Mason Val Mines	2	2	2
14	Mavis Bottling Co	2½	2	2
7	May Flower Asso	60	58	60
3	Mead Johnson	50	50	50
10	Mem Nat Gas	11½	11½	11½
1	Mercantile Stores	65	65	65
1	Merchants & Mfg Sec A	20	20	20
13	Merritt Chap & Scott	20	19	19½
5	Mesabi Iron	1½	1½	1½
4	Metal & Min	9½	9½	9½
1	Metro Ch Stores	39½	39½	39½
2	Middle West Util	220	201	201
8850	Mid West Util new	26	21½	25½
28	Middle West Util rts	13	10½	12
1	Midland Steel	60	60	60
22	Milgrim & Bros	13½	10½	13½
2	Miller & Sons	40	40	40
6	Mining Co Can	3½	2½	3½
11	Mo Kan Pipe L	16½	15½	16½
25	Mohawk Hud 2d pf	100½	100½	100½
5	Montecatini Min & Ag	12½	12½	12½
7	Montecatini deb rts	1½	1½	1½
1	Mont LH&P	130	130	130
1	Moody's Invest pt pf	38½	38½	38½
1	Moore Drop Forge A	50	50	50
5	Mountain Gulf Oil	5½	5½	5½
15	Mountain Prod	8½	8½	8½
5	Municipal Service	12½	10	12½
25	Nat Am Co	13½	12	13½
14	Nat Aviation	15	14	15
2	Nat Elec Pow A	28	26	26
2	Nat Fam Stores	16½	16½	16½
1	Not Food Prod B	5½	5	5
17	Natl Fuel & G	27½	27½	27½
47	Natl Inves	23	20½	20½
2	Natl Leather	2½	2½	2½
2	Nat Mfg & Stores	16	16	16
12	Nat Pub Serv A	23½	22½	23½
1	Natb Pub Serv B	30	30	30
4	Nat Rub Mach	19½	19½	19½
3	Nat Sug Ref N J	30½	30	30½
17	Nat Trans	17	16	15½
4	Nat Union Radio	10½	10½	10½
1	Nauheim Ph pfd	6½	6½	6½
1	Nebel Oscar	10½	10½	10½
1	Nehi Corp	20½	18½	20½
2	Nelson Corp	24	24	24
3	New Bradford	2½	2½	2½
1	New Eng Tel & Tel	150	150	150
1	N J Zinc new	71½	71½	71½
2	New Mex & Ariz	3	3	3
100	Newmont Mining	137½	127½	137½
25	Newport Co	32	30	32
2	N Y Auction	10½	10½	10½
110	N Y Cent rts	6	5½	6
31	N Y Invest	30	24	29
7	N Y Invest war	7	6½	6½
1	N Y Mdse	25½	25½	25½
2	N Y Pet Roy	14	11½	11½
225	N Y Tel 6½ pfd	113½	113½	113½
471	Niagara Hud Pow	14½	13½	14½
108	Niag Hud P "A" war	4½	4	4½
63	Niag Hud P "B" war	8½	7½	8½
29	Niag Shares	28½	23	25½
12	Niles Bem Pond	25½	22½	25½
7	Nipissing Mines	1½	1½	1½
2	Noma Elec	16½	16	16
128	Noranda Mines	34½	25½	33½
1	Northam Warren pfd	36	36	36
55	North Am Aviation	6½	6½	6½
3	North Am Util Sec	8½	8½	8½
1	Nor Am Util Sec 1st pf	93½	93½	93½
1	North Cent Texas	8½	8½	8½
1	Northeastern Pow	40	40	40
1	North Pipe Line	44½	44½	44½
17	North States Pow pfd	145	137	140
3	Novadel Agene	22	20½	22
42	Ohio Cop	1½	1	1½
33	Ohio Oil	71½	70½	70½
3	Oil Stocks A	9½	9½	9½
2	Orange Crush	28½	28½	28½
1	Outboard Mot "A"	12½	12½	12½
1	Outboard Mot "B"	5½	5½	5½
25	Pacific Coast Bis	35	35	35
1	Pacific G & E 1st pfd	25½	25½	25½
5	Pacific West Oil	15½	15½	15½
1	Packard Elec	25	25	25
5	Pandem Oil	¼	¼	¼
4	Pantepec Oil Venez	3½	3½	3½
13	Param Cab	12½	10	12½
2	Parke Davis	49	49	49
2	Parmelee Trans	18	17½	17½
4	Param Fam Lasky new	25	25	25
2	Penn G & E "A"	16½	16½	16½
20	Penn Ohio Edis pr pf	103½	103	103
30	Penn Ohio Edis 6 pfd	88	87½	87½
1	Penn P & L 7% pfd	107½	107½	107½
25	Penn Salt	104	104	104
12	Penn Wat & Pow	85½	85	85
263	Pennroad Corp	17½	16½	17½
4	Pennroad Corp rts	38½	38½	38½
4	Peoples Lt Pow &	40	38½	40
12	Perryman El	11½	10	10
225	Petroleum Corp	18½	17½	18½
1	Philip Morris	¼	¼	¼
1	Phillippe (L) A	15	15	15
12	Philippe (L) B	13	11	12½
4	Pick Barth Co pfd	10	10	10
4	Pierce Governor	14½	14	14
3	Pilot Radio A	12½	12	12
47	Pitney Bowes new	14½	11½	14½
8	Pitts Lake Erie Ry	109½	105	105
2	Pitts Pl Glass	55½	55½	55½
37	Plymouth Oil	25½	25	25
5	Polymet Mfg	22	13½	22
2	Powdrell & Alex	75½	75	75½
2	Pow Corp Can	80	80	80
44	Prince & Whitney	7½	7½	7½
31	Prince & Whitely pfd	33	31½	33
101	Prudential Invest	14	12½	13½
40	Puget Sd Pow pfd	99½	99½	99½
4	Pyrene	7½	7½	7½
2	Radio Products	20	15½	20
2	Ry & Lgt Sec	60½	60½	60½
22	Rainbow L Prod A	13½	12½	13½
18	Rainbow L Prod B	6½	5½	6½
2	Raymond Con pfd	50½	50½	50½
1	Red Banks	10	10	10
2	Reiter Foster	2½	2½	2½
5	Reliable Stores	18½	17½	18½
17	Reliance Manage	25	20½	25
16	Reynolds Metal new	27	25½	25½
7	Rich Rad	4	2½	2½
1	Rich Rad cum pfd	12	12	12
1	Rike & Kumler	35	35	35
25	Roan Ant Corp	33	31	33
1	Roch Cent Pow	20	20	20
9	Rockland L & P tr ctf	21	20½	20½
1	Rolls Royce Ltd	10½	10½	10½
6	Roosevelt Field	5½	5½	5½
1	Root Ref cv pr pfd	20	20	20
1	Ruud Mfg	34½	34½	34½
1	Rudolph Guenther	25	25	25
3	Ryan Cons	3½	3½	3½
50	Safety Car H & L	151	151	151
129	St Regis Paper	19	17½	19
17	Salt-Creek Prod	10½	10	10½
2	Schiff & Co	35	30	35
1	Schlettler & Zland pf	34½	34½	34½
13	Schulte Real Estate	13½	13½	13½
8	Schulte Un 5c-$ St	4½	4½	4½
4	Schulte Un pf	40	40	40
3	Seeman Bros	49½	49½	49½
59	Selected Indust	12	10½	12
71	Selected Ind 2d pd	71	69½	71
2	Selected Ind pr pf	59½	57½	59½
1	Selfridge Prov Stor	2½	2½	2½
1	Selby Shoe	25	25	25
35	Sentry Saf Control	6	5	6
6	Sharpe & Dohme	20½	20½	20½
42	Shattuck Denn	9½	9½	9½
6	Shawinigan Water	77	75	77
32	Shenandoah (6%F)	13½	11	12½
49	Shenandoah pf	27	25½	25½
2	Sierra Pac Elec	36½	35½	35½
25	Silica Gel Corp ctfs	20½	15½	20½
9	Silver Bros (Isaac)	44½	42	42
25	Silver Bros (Isaac) pfd	85	85	85
10	Singer Mfg	490	490	490
2	Singer Mfg Ltd	4½	4½	4½
4	Sisto Financial	20	20	20
6	Sonora Products	1½	1½	1½
2	Southeast Pow & Lt	60	58	58
4	Stheast Pow & Lt pf	105	104½	104½
1	South Cal Ed B pf	24½	24½	24½
2	South Cal Ed C pf	23½	23½	23½
15	So Col Pow A	23	21½	21½
23	Southern Corp	7	6½	6½
10	South Ice & Util B	7½	7	7
2	Southland Royalty	13	12½	13
2	Southwest Dairy	15	14½	14½
2	Southwest Gas Util	6½	5½	6½
90	Southwest Pow & Lt pf	108	108	108
54	Span & Gen rcts	1½	⅞	1½
1	Span & Gen rcts	⅞	⅞	⅞
1	Stand Gas & El pf	104½	104½	104½
578	Stand Oil Indiana	52½	50	52½
37	Stand Oil Kansas	24	20	24
143	Stand Oil Kentucky	35	33½	35
3	Stand Oil Nebraska	43½	43½	43½
50	Stand Oil of Ohio	88	85	88
75	Stand Oil Ohio pf	130	110	110
2	Stand Pow & Lt	90	81	90
25	Standard Screw	130	130	130
4	Standard Silver Lead	¼	¼	¼
4	Starrett Corp	23½	22	22
2	Starrett Corp pf	39½	38	38
1	Stein & Co	22	22	22
2	Stein Cosmetics	13	12½	12½
750	Stern Bros A	46	45	46
3	Stern Bros rts	10	10	10
1	Stinnes Hugo	9½	9½	9½
1	Strauss (Nathan)	13½	13½	13½
2	Stromberg Carlson	25	25	25
2	Stutz Mot Car Am	6½	5½	6½
2	Sun Invest	17½	17½	17½
3	Sun Invest pf	37½	37½	37½
2	Swift & Co	121½	121½	121½
23	Swift Int	31	26	31
1	Swiss Am Elec pf	89	89	89
7	Syracuse Wash Mch B	13½	13	13
11	Taggart Corp	26	24½	24½
21	Tampa El	57	48½	54
27	Teck Hugh Gold	5½	4½	4½
25	Tenn El Pow 7% pf	102½	102½	102½
2	Thermoid Co	23½	20½	23½
1	Thermoid Co pf	79½	79½	79½
8	Third Nat Invest	35½	35½	35½
9	Thompson Prod A	27½	24½	27½
4	Thompson Starrett	8½	7½	8½
9	Thompson Starrett pf	37½	36½	36½
4	Tishman Realty	47	46½	46½
1	Tobacco & Allied Stocks	30	30	30
3	Tob Prod Export	1½	1½	1½
10	Todd Shipyards	49½	45½	49½
3	Tonopah Mining	2½	2	2
622	Transamer Corp	44½	40½	44½
6	Transcont Air Trans	10	9	9½
2	Transcont Air Trans ctf	7½	7½	7½
22	Trans Lux Day Pict A	6½	5½	6½
24	Tri Cont Allied	55	50	55
73	Tri Cont Corp	18	15½	18
2	Tri Cont Corp pf	84½	82	82
9	Triplex Saf Glass	9	7½	9
1	Trunz Pork Stores	25	25	25
2	Tubize Art Silk B	175	165	175
8	Tung-Sol Lamp	21	18½	20½
1	Tung-Sol Lamp pf	25	25	25
5	Ulen & Co	22	20½	22
2	Union Am Invest	30	26½	30
6	Union Nat Gas Can	26	25½	25½
29	Union Tobacco	2½	2	2½
2	United Carbon pf	105	105	105
62	United Corp war	14½	13	14½
13	United Dry Dock	8½	8	8
5	United Elec Service	17	17	17
19	Unit Elec Serv rts	⅛	⅛	⅛
130	Unit Gas Imp	23½	18½	22½
1	Uni Porto Rican Sug pf	35	35	35
300	Un Lt & Pow A	25½	21½	25½
15	Un Lt & Pow conv pf	94½	93½	93½
1	Unit Milk Prod	5½	5½	5½
2	Unit Molasses	25½	23½	25½
3	Un Reprod B	1¼	⅛	⅛
2	U S & Int Sec 2d pf	69½	68½	69½
1	U S Dairy Prod A	58	58	58
3	U S Dairy Prod B	20½	19	20½
10	U S Finish	25	23½	23½
9	U S Foil B	25	22	25
2	U S Gypsum	59½	57	57
50	U S Gypsum pfd	111½	111½	111½
7	U S Lines pf	17½	17½	17½
3	U S Radiator	37	35	35
1	U S Rub Reclaim	10	10	10
3	U S Shares Fin	9½	9½	9½
3	United Stores	10½	10½	10½
91	United Verde Ext	12½	12	12½
2	United Wall Paper	14	14	14
2	Utah Apex Mining	3	2½	2½
27	Util Equities	15½	13½	15½
95	Util Pow & Lt	18	16	18
19	Util P & L B ctf	50	40½	50
82	Util & Indust	19½	17½	19½
7	Util & Indust pf	26	24½	24½
78	Vacuum Oil	99	95	99
7	Van Camp Packing	12½	12½	12½
1	Veeder Root	41½	41½	41½
26	Venezuelan Pet	2½	2½	2½
434	Vick Finance	10	8½	10
2	Vogt Mfg Co	22	18½	22
12	Walgreen Co	64½	63½	63½
1	Walgreen war	35	35	35
6	Walker Mines	4½	4½	4½
2	Watson J W Co	1½	1½	1½
2	Wayne Pump	10½	10	10
8	Wenden Cop Min	8½	8½	8½
3	West Air Express	29½	28½	29½
2	West Pow pf	101½	101½	101½
1	Westfeld Mfg	25	25	25
2	Williams R C	17	17	17
1	Winter Benjamin	9	9	9
1	Worth Inc A	3½	3½	3½
10	Yukon Gold	¼	¼	¼
27	Zonite Prod	24½	22	24½
22	Zonite Prod rts	23	22	22
	Domestic Bonds.			
34	Ala Pow 4½s '67	95	94½	94½
3	Alum Co 5s '52	100½	100½	100½
8	Am G & E 5s '28	95	94½	94½
41	Am P & L ½s 2016	103½	103	103½
18	Am Roll M 5s '48	98	97½	97½
30	Appalach Pow 5s '56	97	96½	96½
27	Ark P & L 5s '56	95½	95½	95½
10	Asso G & E 4½s '48 xw	96	96	96
6	Asso G & E 4½s '48 ww	136	135½	135½
3	Asso Sim Hdw 6½s '33	86½	86½	86½
30	Asso Tel Util 4½s '44	105	100½	105
1	Beacon Oil 6s '36 ww	109	109	109
11	Bell Tel Can 5s A '55	100½	100½	100½
15	Bell Tel Can 5s B '57	101	100½	101
5	Can Nt Ry Eqp 7s E '35	105½	105½	105½
6	Carolina P & L 5s '56	100½	100½	100½
106	Cent St El 5s '48	81½	80	80
76	Chi N W Ry 4½s '49	102	101½	102
2	Colum Riv Bridg 6½s '53	82	82	82
2	Com Larabee 6s '41	76½	76½	76½
3	Cons Textile 8s '41	80	80	80
22	Cont Gas & El 5s A '58	84½	84½	84½
1	Cent Oil 5½s '37	92½	92½	92½
15	Cudahy P 5½s '37	96	96	96
2	Cudahy Pack 5s '46	100½	100½	100½
5	Firestone Cot M 5s '48	90½	90½	90½
10	Firestone Tire 5s '42	93	93	93
17	Fla P & L 5s '54	83	83	83
18	Gatineau Pow 5s '56	92½	92	92½
7	Gen Am Inv 5s '52 xw	80½	80½	80½
5	Gen Ind Alcohol 6½s '44	90	90	90
52	Gen Thea Eq 6s '44	114½	110	110
29	Ga Pow 5s '67	97	96½	96½
10	Grand Trunk 6½s '36	104½	104½	104½
58	Gulf Oil Pa 5s '47	100½	100	100½
5	Gulf Oil Pa 5s '37	98½	98½	98½
9	Gulf St Util 5s A '56	94½	94½	94½
13	Hood Rub 5½s '36	80½	80	80½
27	Indep Oil 6s '39	100½	100	100½
10	Inters Pow 6s '52	86	86	86
7	Inters Pow 5s '57	87	87	87
6	Kelvinator 6s '36 xw	69	68½	69
24	Lehigh P S 6s A 2026	101½	101½	101½
38	Mass Gas 5½s '46	104	102½	102½
18	Miss R Fuel 6s '44 ww	102	101½	101½
14	Narragansett 5s '57	98½	98½	98½
28	Nat P & Lgt 6s A 2026	103½	102½	102½
38	Nat Pub Serv 5s '78	74½	74	74
5	N Y Pow & Lt 4½s '67	91½	91½	91½
7	Nor Ind Pub S 5s C '66	98	98	98
5	Ohio Pow 5s B '52	99½	99½	99½
62	Ohio Pow 4½s D '56	93	92	92
5	Parmelee Trans 6s '44	80	80	80
21	Phila El 5½s '53	102½	102½	102½
2	Phila Rap Tran 6s '62	102½	102½	102½
14	Poor & Co 6s '39	106½	105½	106½
4	Queens B Gas 5½s A '52	98	98	98
30	Reliance Mang 5s A '54	92½	90	90
27	Rem Arms 5½s '30	97½	97½	97½
30	Rochester C Pow 5s '53	82	79½	79½
2	St L Gas & Coke 6s '47	81½	81½	81½
5	San Ant P S 5s B '58	93½	93½	93½
6	Schulte R E 6s '35 xw	70½	70	70
26	Shawnig W&P 4½sA'67	91½	91½	91½
256	Shell Un Oil 5s '49	96	95½	95½
35	Snider Pack 6s '32	69½	69½	69½
44	SEP&L 6s A 2025 xw	102	101½	101½
8	South Cal Ed 5s '51	99½	99½	99½
18	South Cal Ed 5s '52	100½	100	100½
15	South Cal Gas 5s '37	90½	90	90
1	Southern N Gas 6s '44	92½	92½	92½
10	Southwt P&L 6s A '22	101½	101½	101½
1	Staley Mfg 6s '42	98	98	98
10	Stand Inv 5½s '39	91	91	91
10	Swift Co 5s '32	98½	98½	98½
16	Stand P & Lt 6s '57	95	95	95
20	Tex P & L 5s '56	97	97	97
22	Ulen & Co 6s '44	90½	90	90
30	United Am Inv 5s A '48	86	84	84
10	Un Lgt & Ry 5½s '52	85	83½	85
1	Un L & Ry 6s A '52	96½	96½	96½
5	Unit Rys Hav 7½s '36	102	102	102
5	U S Rub 6½s '30	98½	98½	98½
2	U S Rub 6½s '36	95½	95½	95½
50	Util P & Lt 5s '59 ww	84½	83	83
4	Waldorf Ast 7s '54	103	103	103
4	Wisconsin Cent 5s '30	99½	99½	99½
	Foreign Bonds.			
2	Cent Bk Ger 6s A '52	75	75	75
18	Chile Cons 7s '60	93	92½	93
40	Chile Mtge Bk 6s '62	85	84½	84½
2	Com Privat Bk 5½s '37	84½	84½	84½
8	Cuban Tel 7½s A '41	104	104	104
4	Ercole ME 6½s A'53 ww	76	76	76
16	Europ Mtg 7s C '67	85	82	85
2	Fin Ind Bk 7s '44	99½	99½	99½
3	Ger Cons Mun 7s '47	91½	91½	91½
11	Ger Cons Mun 6s '47	79½	79½	79½
2	Hamburg El 7s '35	97½	97½	97½
8	Hamburg El 5½s '38	82½	82½	82½
28	Hanover Cred 6s '31	96½	96½	96½
10	Jugo Slav Mtg B 7s '57	74	74	74
7	Nippon El Pow 6½s '53	89½	89½	89½
24	Prussia F S 6s '52	83	82½	83
23	Ruhr G Corp 6½s A '53	76	75	76
10	Rumania Inst 7s '59	80	80	80
12	Stinnes 7s '36 xw	80	80	80
4	Unit El Svc 7s '56 xw	90	90	90
10	Un St Wks 6½s A'47ww	86	86	86

Curb sales today 2,380,100 shares; year ago 1,460,600.

Bonds today $1,710,000; year ago, $2,366,000.

DAY IN FINANCE

By R. L. BARNUM

Despite the Clean-up Program of Thursday's Trading, Many Traders Remain Uncertain in Their Opinions As to the Course of the Market in the Near Future.

New York, November 7.—Following a further drop in prices at the opening with still lower prices touched in the first hour on very heavy trading, a recovery started in the stock market around the end of the first hour which did not hold but which was followed within the next hour by a vigorous upward price movement that ran to the close of the market at 1 o'clock, bringing about a decided change for the better in sentiment. At the close leading shares were up from 5 to 20 points over last night's closing, after having shown loss in the early trading of from 3 to 18 points.

Knowing that calls for additional margin had been sent out in all directions overnight Wall Street was prepared for the declines that occurred at the opening. During the first 30 minutes trading was much heavier than yesterday, the turnover reaching 2,401,000 shares against 1,157,000 for the first half hour yesterday. To noon today the volume was 5,386,000 shares against 3,341,000 shares for the first two hours yesterday. At the close of the market the tape was over an hour late, today's total volume for the three hours was 7,848,000 shares against 5,914,000 shares for the same period yesterday.

During the early trading today what Wall Street calls a "double bottom" was touched in the average price of stocks. What that means is that the average price went below the low of last week, which was followed by a sharp recovery.

Steel common again attracted more attention than any other stock on the list. Today's opening for that stock was 162 against last night's closing of 169. Then there was a drop to 161 1-2, followed by a recovery to 176, then another decline to 169 and then another recovery, with the closing price 174 1-2, up 5 1-2 points from last night's closing. Consolidated Gas closed up 7 3-4 points, New York Central 5 1-8, Westinghouse 6, American Telephone 11, Union Carbide 10 1-2, Johns Manville 13, General Electric 18.

Many Accounts Closed.

In yesterday's market and again today many weak accounts were closed out, big and little. After the heavy selling of the first hour strong support came into the market. This support caused a stampede on the part of the large bear party now operating in the stock market. It was the rush to cover on the part of the bears that brought about the vigorous recovery in prices of the last two hours.

Despite the fact that bargain hunters have repeatedly made mistakes in the last couple of weeks in believing that the bottom had been touched, there was good buying of stocks today. Much of this buying got the benefit of the stampede that occurred later in the day on the part of the bears.

Disinterested stock market observers are inclined to believe that many sore spots in the stock market have been cleaned up at the existing price level. It remains to be seen, however, how much further the recovery will go; whether the technical condition of the market has been weakened by today's rush of short covering; whether other weak spots would be created on a resumption of selling. The best opinion in the financial district here is that forced selling of stocks has not been completed; that the best time to buy stocks for a long pull will be after the market has had a period of inactivity accompanied by a narrow price movement.

News Helps.

One news development of the day which helped improve sentiment was the announcement by the directors of the Chicago Northwestern railroad that the annual dividend had been increased from $4 to $5. This helped railway shares, especially those of western railroads. Northwestern from now on will pay dividends quarterly instead of semi-annually.

In the October decline in the stock market the low level for the average price of 50 representative stocks, half rails and half industrials, was touched on the twenty-ninth at 183.50. That price compared with the new high for all time of 311.90 made on September 19. On October 29 there was a decline of 43.03 points in the average price of 25 industrials following a decline of 49.12 points the day before. For these two days the declines in the rails were 6.29 and 9.31, respectively. On October 30 there was a recovery of 17.66 points in the average price of 50 stocks and on October 31 a further gain of 12.67 points. This two-day recovery, Wednesday and Thursday of last week, was made up largely of recoveries in the average price of industrials of 20.91 points on the thirty-first and 30.95 points on the thirtieth.

Sales Forced.

On Monday of this week there was a decline of 12.41 points in the average price of 50 stocks. Tuesday was a holiday. Yesterday there was a decline of 22.96 points in the average price of 50 stocks made up of a drop of 8.68 points in the rails and 37.24 in industrials. The market closed yesterday less than 2 points above the day's low. The day's low, 192.68, was 9.18 points above the low touched on October 29, that is before the recovery started. For many traders it was a case at the opening this morning of either putting up more margin or else selling at the market at the opening. The decision that was reached in many cases was evident from the opening. American Telephone was down 5 1-4 points, General Electric 6, Columbia Gas 6 3-4, Steel common 7, National Cash Register 9, Union Pacific 14 7-8. These declines were typical despite the fact that the market received support at the opening.

The big outstanding public which has been speculating in the stock market in recent years as never before has recently taken a heavy loss. But the big outside public has not speculated in high-priced stocks, such as those named above, where the declines have been the greatest.

Rubber.

New York, November 7.—Rubber futures closed steady: December 17.10; March 17.90; May 18.20. Spot smoked ribbed 17½.

Treasury Statement.

Washington, November 7.—Treasury receipts for November 5 were $3,467,072.74; expenditures $11,807,089.39; balance $184,855,545.89.

Directors of National Dairy Products Company declared four quarterly stock dividends of 1 per cent each on the common stock and increased the annual cash rate from $1.50 to $2.

Statement Atlanta Reserve Bank

Statement of resources and liabilities Federal Reserve bank, of Atlanta, at the close of business November 6, 1929, and comparative figures for last week:

RESOURCES.		Last Week.
Gold with federal reserve agent	$ 99,200,000.00	$105,000,000.00
Gold redemption fund	4,669,122.33	4,238,072.33
Gold held exclusively against F. R. notes	103,869,122.33	109,238,072.33
Gold settlement fund with F. R. board	11,095,913.11	11,761,288.51
Gold and gold certificates held by bank	3,380,066.00	3,588,471.00
Total gold reserves	118,345,101.44	124,587,831.84
Reserves other than gold	14,412,495.00	14,241,018.00
Total reserves	132,757,596.44	138,828,849.84
Non-reserve cash	6,852,460.46	5,826,797.58
Bills discounted:		
Secured by U. S. government obligations	11,037,632.95	9,498,458.66
Other bills discounted	49,630,890.79	49,488,666.12
Total bills discounted	60,668,523.74	58,987,124.78
Bills bought in open market	25,232,927.19	25,074,316.87
U. S. Government Securities:		
Bonds	56,950.00	25,650.00
Treasury notes	3,155,150.00	2,820,150.00
Certificates of indebtedness	3,602,000.00	2,207,000.00
Total U. S. government securities	6,814,100.00	5,052,800.00
Total bills and securities	92,715,550.93	89,114,241.65
Due from foreign banks	28,117.76	28,152.47
Uncollected items	25,398,978.21	23,273,894.04
Bank premises	2,744,175.18	2,744,175.18
All other resources	3,817,976.53	3,849,926.16
Total resources	$264,314,850.51	$263,666,036.92
LIABILITIES.		
F. R. notes in actual circulation	$156,055,225.00	$157,135,075.00
Deposits:		
Member banks, reserve account	62,962,559.93	63,275,527.12
Government	2,424,576.09	1,611,045.18
Foreign banks	227,556.28	202,933.89
Other deposits	176,226.38	183,554.97
Total deposits	65,790,918.68	65,273,061.16
Deferred availability items	23,478,005.52	22,320,616.73
Capital paid in	5,382,950.00	5,382,950.00
Surplus	10,354,277.92	10,354,277.92
All other liabilities	3,053,473.39	3,000,056.11
Total liabilities	$264,314,850.51	$263,666,036.92
Ratio of total reserves to deposit and F. R. note liabilities combined	59.86	62.44
Contingent liability on bills purchased for foreign correspondents	$ 10,804,423.02	$ 10,447,614.17

BANKER ADVOCATES RESERVE ACT CHANGE

Omaha, Neb., November 7.—(AP)—Amendment of the federal reserve act to make all legitimate collateral, including stock certificates, eligible to rediscount privileges was advocated today by Samuel P. Arnot, president of the Chicago Board of Trade, a speaker before the Nebraska Bankers' Association.

Mr. Arnot, head of the nation's principal commodity exchange, traced developments of the recent stock market collapse and centered much of his attention on the "vacillating policies" of the federal reserve board which he connected closely with the crash. Purposes for which the reserve board was created are not now antiquated, Mr. Arnot said, urging revision of its rules to assist in guiding and protecting the investor.

In advocating a change in the rediscount system, Mr. Arnot said as the law is now construed, rediscounts apply only to notes drawn for agricultural, commercial and industrial purposes, in a steadily decreasing volume.

An "easy money policy" adopted by the federal reserve board in 1927 to aid European countries in recovering from post-war troubles was named by Mr. Arnot as the foundation of the "tremendous bull market movement which reached its apex last summer." He cited statistics in an endeavor to show that when the board became alarmed at the increasing intensity of speculation months later, its policies "vacillated to the distress of the markets."

"When the market collapsed with a record-breaking drop of $1,096,000,000 in brokers' loans," Mr. Arnot asserted, "the reserve board may be said to have won its fight against the absorption of credit in speculation, but many contend it won the fight only after having given up the battle."

It seems certain now, the board of trade leader said, that the period of high money rates is definitely ended, but "right or wrong, the part played by the federal reserve board in the great drama just finished on the financial stage undoubtedly will come in for the most intensive discussion during the next year."

Cotton Statement.

New Orleans: Middling 16.90; receipts 8,568; exports 21,972; sales 3,164; stock 426,096.

Galveston: Middling 16.85; receipts 10,681; exports 20,879; sales 1,000; stock 489,660.

Mobile: Middling 16.50; receipts 804; exports 9,881; sales 600; stock 57,199.

Savannah: Middling 16.05; receipts 1,758; sales 179; stock 84,589.

Charleston: Receipts 2,144; stock 42,511.

Wilmington: Receipts 1,469; stock 28,120.

Norfolk: Middling 17.13; receipts 1,648; sales 97; stock 49,724.

Baltimore: Stock 1,012.

New York: Middling 17.35; sales 400; stock 94,967.

Boston: Stock 1,000.

Houston: Middling 16.75; receipts 16,365; exports 11,160; sales 9,621; stock 987,180.

Minor Ports: Receipts 675; exports 645; stock 58,901.

Corpus Christi: Receipts 1,319; stock 44,387.

Total today: Receipts 45,431; shipments 64,487; sales 15,361; stock 2,365,296.

Total for week: Receipts 317,647; shipments 273,719.

Total for season: 4,598,479; shipments 2,410,947.

INTERIOR MOVEMENT

Memphis: Middling 16.05; receipts 13,291; shipments 12,067; sales 4,140; stock 340,402.

Augusta: Middling 16.75; receipts 2,871; shipments 1,850; sales 995; stock 101,986.

St. Louis: Receipts 2,933; shipments 3,029; stock 3,187.

Fort Worth: Middling 16.00; sales 3,961.

Little Rock: Middling 15.85; receipts 668; shipments 888; sales 1,935; stock 37,047.

Atlanta: Middling 16.70; sales 800.

Dallas: Middling 15.85; sales 6,640.

Montgomery: Middling 16.05; sales 179.

Total today: Receipts 19,763; shipments 17,834; sales 18,659; stock 482,622.

Foreign Bank Statement.

LONDON.

London, November 7.—The weekly statement of the Bank of England shows the following changes in pounds: Total reserve increased 540,000; circulation decreased 416,000; bullion increased 124,000; other securities increased 447,000; public deposits decreased 4,857,000; other deposits increased 4,136,000; notes reserve increased 661,000; government securities decreased 1,680,000.

The proportion of the bank's reserve to liability is 30.81 per cent compared with 30.12 last week.

Discount rate 6 per cent.

PARIS.

Paris, November 7.—The weekly statement of the Bank of France shows the following changes in francs: Gold increased 207,000,000; sight balances abroad increased 84,000,000; bills discounted at home decreased 654,000,000; bills bought abroad increased 1,000,000; advances increased 160,000,000; circulation increased 2,121,000,000; current accounts decreased 494,000,000.

Rate of discount 3½ per cent.

Cotton Bale Weight.

New Orleans, November 7.—(AP)—Weights of 4,558,026 bales of cotton handled at ports and across the Mississippi, Ohio and Potomac rivers overland to American manufacturers outside the cotton belt during the months of August through October showed an average per bale of 530.06 against 530.24 for the same period last year, reported Secretary Hester, of the New Orleans Cotton Exchange today.

Detailed port averages follow:

Texas 536.06 against 535.49 last year.

Louisiana 523.26 against 522.46.

Alabama 527.08 against 527.61.

Georgia 516.99 against 510.62.

South Carolina 496 against 496.

North Carolina 488 against 488.

Virginia 500 against 500.

Tennessee 526.83 against 523.61.

Combined Statement Federal Reserve Banks

Resources.	
Gold with federal reserve agents	$1,476,471,000
Gold redemption fund with U. S. treasury	76,247,000
Total gold held exclusively against F. R. notes	1,552,718,000
Gold settlement fund with F. R. board	801,196,000
Gold and gold certificates held by banks	664,990,000
Total gold reserves	3,018,904,000
Reserves other than gold	151,727,000
Total reserves	3,170,631,000
Non-reserve cash	81,996,000
Bills Discounted:	
Secured by U. S. government securities	512,632,000
Other bills discounted	478,248,000
Total bills and discounts	990,880,000
Bills bought in open market	330,374,000
U. S. Government Securities:	
Bonds	77,252,000
Treasury notes	114,117,000
Certificates of indebtedness	101,380,000
Total of U. S. government securities	292,749,000
Other securities	23,631,000
Total bills and securities	1,637,634,000
Due from foreign banks	722,000
Uncollected items	713,484,000
Bank premises	59,037,000
All other resources	11,335,000
Total resources	$5,674,839,000
Liabilities.	
F. R. notes in actual circulation	$1,918,327,000
Deposits:	
Member banks—reserve account	2,557,708,000
Government	31,010,000
Foreign deposits	5,313,000
Other deposits	28,669,000
Total deposits	2,622,700,000
Deferred availability items	669,531,000
Capital paid in	167,120,000
Surplus	254,398,000
All other liabilities	42,763,000
Total liabilities	$5,674,839,000

Ratio of total reserves to deposits and F. R. note liabilities combined 69.8½.

Contingent liability on bills purchased for foreign correspondents $508,354,000.

Housebroken

BY PAUL HERVEY FOX

SYNOPSIS.

Tom Davis, football star of a small eastern college, plays brilliantly in his last game. After the battle, Bruce Stevens, his roommate, asks him to go to the dance that night to escort a girl who'd been asked down to the college for him. Tom agrees to substitute for him. The girl, Suzanne Branch, makes an instantaneous appeal to him. She tells Tom that she is engaged to marry a friend of her father's. After she leaves Tom writes to her. Before the Christmas holidays Tom meets Suzanne in New York. Suzanne breaks her engagement to the other man, when she and Tom realize they love each other and Suzanne invited Tom to her home to meet her family.

INSTALLMENT V.
A FLASH OF JEALOUSY.

By the time Suzanne and Tom had reached the house, Mike, Suzanne's red cocker-spaniel, came running out to greet them. She picked up the dog and her face changed.

"Who let him loose?" she demanded of her sisters, as she reached the house.

"I did," said Joan.

"But you shouldn't. I tied him up. I wanted him tied up."

"But he did need to run so—he barked to get out."

"I don't care! You've got to leave him alone. He's mine!" And then in a voice that had a kind of passion in it she repeated the phrase: "He's mine!"

Joan's mouth trembled. To be reproached in front of Tom was too much for her. She burst into tears and fled.

Suzanne's face was a little pale. She looked at Tom.

"You see now what I'm like, don't you?" she asked with an air of half defiance. "I lose my temper. And I'm terribly jealous of anything that belongs to me. You'd better get away from me, while you can!"

He laughed and caught her close to him. Nevertheless, when he went away, the memory of her face and her voice as she had scolded Joan left a faint, slightly unpleasant impression in his mind.

Because he was now so much in love, he did not allow himself to think of it any further.

* * * *

Bruce Stevens was always a man of moods, and this evening he was in especially high spirits.

Commencement was less than a week away. In place of sentimental regret, he had nothing but pleasure.

"I'm glad to get away from this hole," he declared. "I don't know how I ever stuck it out. Pass me the bottle, Joe!"

The others who had crowded into his room paid no attention, for they would not have been surprised if Bruce had felt as they did. But the sense of many close associations that were soon to be dissevered hung in the air.

Tom was unusually silent. Though he had long since told his family his news, he had said nothing in college. Several times he had been on the point of letting Bruce know, but the opportunity had passed. Bruce had continued to make extensive plans for the Chinese trip.

"We can start for the coast as soon as we get our degrees. We'll have about three days in San Francisco before sailing. All you need to do is to see I get on the boat!"

It was late, and the empty bottle was chucked into the basket. Yawning, the upper classmen paraded off to their own rooms. Tom stayed where he was. He had decided to tell Bruce now. Angrily, he asked himself why he hadn't told him long before, instead of listening in silence to these idiotic plannings about the far east.

As he reached for a cigaret, and snapped open a lighter, he felt Bruce's perceptive eyes resting upon him.

"I suppose you're sorry to leave these barracks," Bruce said. "Why, you'll be coming back year after year, mooning around, like the worst old bore in the alumni association! I can see you!"

"Well, I've had a pretty good time. And it's been four years."

"I suppose if you had four years in jail, you'd try to break in when they let you out. However, maybe I can educate you when we hit Hong Kong."

"Why do you want to go there so much, Bruce?"

Bruce looked at him thoughtfully.

"What's up?" asked that intuitive young man.

Tom crushed his cigaret out, swung his chair around.

"I meant to tell you before," he said with a little effort. "I'm not going to China."

If he expected Bruce to be surprised, he was disappointed. After a pause Bruce said, quietly: "I was waiting for this. I smelt a rat about a week ago. So you've lost your nerve!"

"It isn't that, and you know it."

"Well, what is it then?"

Tom took a long breath. He said for the first time those important, slightly bewildering words:

"I'm going to be married."

Bruce had given a start, had leaned forward. He was watching him, with an open mouth, yet not even breathing.

"You're going to be married?" he repeated at last.

"Yes."

"Well, but, look here! Are you kidding me?"

"No."

"But who? Do you want to get married—I mean, is it all right?"

"Of course I do. You—you never saw her. She's that girl Joe Galbraith brought for you at the house party in football season. Remember? You ran off, and left her to me."

Bruce was still staring tensely. Now he gave a sharp exclamation. "This is my fault, I suppose. But why didn't you tell me—before you got in too deeply. I could have done something about it. Married at 22—your freedom gone for good at 22!"

"See here, Bruce, you don't understand. I don't know what you mean by freedom. I—I said I wanted to get married. I'm—I'm in love."

It had been hard to say, yet it had been the best thing to say. For Bruce, whose protests had been gathering force, stopped abruptly as if he were shot. There was a long awkward silence. Tom could hear the alarm clock ticking away.

For the first time since they had been friends, Bruce Stevens uttered a polite and formal word.

"I'm sorry for not getting you straight, Tom. Congratulations!"

But in the week that followed, Bruce was his familiar self. If anything he was worse than usual, more reckless, more inclined to make Tom's life a burden than previously.

Only two things seemed banned. There was no further mention of Tom's engagement or Bruce's voyage to China.

In that last week Bruce led a frankly disreputable life. He threw bottles out of the windows while the dean was passing, stayed in the nearby town nearly every night, and resorted to practical jokes which he had not stooped to before.

One dawn he stood beside Tom's bed. "Settling up old scores," he proclaimed. "Two years ago in March, you woke me up by dropping a sponge on me. Get ready for your shower bath!"

A pitcher of ice water cascaded down upon Tom. With a yell he jumped out of bed and gave pursuit. But his shoes had all been stolen, and Bruce was down the corridor before he could get to the door.

* * * *

Suzanne was to come up for commencement on the last day. Tom wanted her to meet Bruce then. He had talked to her about Bruce a good deal, for his friend's adventures made amusing stories.

She had listened and laughed, though perhaps a little less patiently of late.

He met her at the train, and took a room for her at the Dale house in the town. After the brief exercises, he told Bruce he was bringing her around directly.

He knew Bruce was getting the 5:20 train, and it might be years before he would see him again.

(Continued tomorrow.)

(Copyright, 1929, for The Constitution.)

SALLY'S SALLIES

A lot of people could say what they think and still be silent.

Aunt Het

"Folks used to excuse a man's meanness if he supported his family, but now they think he's ornery or stingy if his wife ain't got a coupe."

(Copyright, 1929, for The Constitution.)

NOAH NUMSKULL

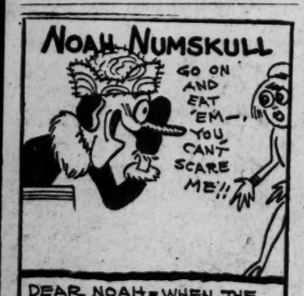

DEAR NOAH—WHEN THE COLD WEATHER COMES, WILL THE GIRLS BE EATING ONIONS TO KEEP THE CHAPS OFF THEIR LIPS? "ONLY ME" WEST BRIGHTON STATEN ISLAND N.Y.

DEAR NOAH—IF VIO-LETS MOTHER SPANK HER WITH A LADY'S SLIPPER, WOULD SHE BALSAM? MARY JOYCE BUTLER TALLASSEE ALA.

NOW IS THE TIME TO SEND IN YOUR NUMB NOTIONS TO NOAH!

Poems That Live

THE PINES AND THE SEA

BEYOND the low marsh-meadows and the beach,
Seen through the hoary trunks of windy pines,
The long blue level of the ocean shines.
The distant surf, with hoarse, complaining speech,
Aut from its sandy barrier seems to reach;
And while the sun behind the woods declines,
The moaning sea with sighing boughs combines,
And waves and pines make answer, each to each.
O melancholy soul, whom far and near,
In life, faith, hope, the same sad undertone
Pursues from thought to thought! thou needs must hear
An old refrain, too much, too long thine own:
'Tis thy mortality infects thine ear;
The mournful strain was in thyself alone.

—*Christopher P. Cranch* (1813-92)

THE GUMPS—SOCK!

MOON MULLINS—NO HOT TIME IN THE OLD TOWN TONIGHT

Somebody's Stenog—Quite Impossible.

LITTLE ORPHAN ANNIE

What of It?

GASOLINE ALLEY—RACHEL IS JUST AS CONDESCENDING AS ANYBODY.

Just Nuts

WINNIE WINKLE, THE BREADWINNER: He Spends His Time Saving

Rare Copy of Poe Pamphlet Found In Old Book Store

Chicago, November 7.—(AP)—For six years a copy of a rare pamphlet containing Edgar Allen Poe's "The Murder in the Rue Morgue" gathered dust in the stock of Frank Rosengren, Chicago bookseller, marked at a modest $20.

Rosengren had forgotten the booklet, which he had picked up with a batch of other pamphlets some years before, and no fortunate booklover came upon it on his shelves.

It remained for Rosengren, in checking over his stock, to "refind" the item, establish its authenticity through collation with one of only three other known copies, and to dispose of it to a private book collector in the middle west.

The name of the buyer and the price were not made public, but when the Young collection copy of the same volume was disposed of early this year it was understood to have brought between $20,000 and $25,000.

"The Murder in the Rue Morgue" was published by Poe in 1843. It was to have been the first of a series but the initial venture did not pay and no others appeared in this form.

CURE FOR CHRONIC BONE INFECTIONS CLAIMED BY DOCTOR

Chicago, November 7.—(AP)—A new method of curing chronic bone infections was claimed today by Dr. Max Thorek, of Chicago, in an address before the American College of Physical Therapy.

Dr. Thorek, surgeon-in-chief of the American hospital here, said that after seven years' experimentation, he was positive that the application of a poultice made of oatmeal and fertilizer to the surface is a much improved method of treating such infections. The treatment works, he explained, not by killing the bacteria, but by stimulating them to greater activity and forcing the body to set up its own anti-toxins, which by themselves eliminate the poison.

Bone infections may arise, he said, from fractures, blows or poisoning in the body. The usual treatment has been to cut into the bone and chisel away the diseased parts.

ATLANTA GIRLS ACTIVE ON CAMPUS WOMAN'S COLLEGE

Milledgeville, Ga., November 7.—(Special.)—Atlanta girls are taking a prominent part in the campus life at the Georgia State College for Women this year. Many of them have been accorded outstanding honors at the college. Miss Margaret Coyne, of Atlanta, is secretary of the senior class, and Miss Annie Kate Melton, of Decatur, is treasurer. Miss Caroline Selman, of Decatur, is editor-in-chief, of the college news publication, The Colonnade.

Miss Iverson Dewes, of Decatur, is editor-in-chief of The Spectrum, Georgia State College for Women yearbook. Miss Dews was also elected the most stylish girl in the college, in the recent who's who elections. Miss Margaret Cunningham, of Decatur, is president of the Junior class. Miss Rebecca Holbrook, of Atlanta, is treasurer of the Young Women's Christian Association.

SALVATION ARMY AT VALDOSTA PLANS DRIVE FOR FUNDS

Valdosta, Ga., November 7.—(Special.)—A campaign to raise $6,900 for a year's maintenance of the Salvation Army work in Valdosta will be launched on November 11 and 12.

Officers of the army state that owing to its strategic location Valdosta is a point where unusual demands for aid are made. The floating population in and out of Florida carries with it many cases of great distress. It is stated that much of this is along lines that no other agency can handle quite so well as the Salvation Army. The year's budget has been placed as low as possible for the ensuing year and the workers believe it will be quickly subscribed.

HOUSTON BAPTISTS PLAN ANNIVERSARY CELEBRATION IN '30

Cordele, Ga., November 7.—(Special.)—The Houston Baptist Association will celebrate its 100th anniversary at Liberty church in Dooly county in its next November annual session, it was decided at the closing sessions here today. The association will be headed for the coming year by Rev. Hendley Jelks, of Pinehurst, as moderator; Rev. E. A. Price, of Cordele, as vice moderator; W. G. Hatcher, of Cordele, clerk, and W. T. Gilbert, of Vienna, treasurer.

The association was formed in Beulah church, near Old Drayton, Dooly county, in November, 1830. Miss Tallulah Atkins, of Cordele, was named historian to prepare the facts for the anniversary at the next convention.

PLANS FOR $400,000 IMPROVEMENTS TO GRIFFIN MILL

Griffin, Ga., November 7.—(AP)—Plans for spending $400,000 in improvements to the Griffin cotton mill and the mill village have been announced by W. H. Hightower, president of the Hightower interests, of Thomaston and Griffin, which recently purchased the mill from the receiver.

"We will put in new machinery at the mill, clean up and paint the village, and hope to have the plant operating on a full-time basis in four or five months," Mr. Hightower said.

While the mill will be shut down during the reconstruction work, Mr. Hightower stated that all employes would be given free house rent until it was running again. A recent financial statement of the Griffin mill showed $1,250,000 in assets.

THE CONSTITUTION
CLASSIFIED ADVERTISING

CLASSIFIED RATES.

Daily and Sunday rates per line for consecutive insertions:

One time ....20 cents
Three times ....17 cents
Seven times ....15 cents

Ads ordered for three or seven days and stopped before expiration will only be charged for the number of times the ad appeared and adjustments made at the rate earned.

Errors in advertisements should be reported immediately. The Constitution will not be responsible for more than one incorrect insertion.

PHONE YOUR CLASSIFIED ADS and ask for ad taker.

Charged ads will be received by telephone.

WAlnut 6565

DRY AGENTS ACTIVE AROUND COLUMBUS

Columbus, Ga., November 7.—(AP) County police report destruction of 2,500 gallons of beer, 21 gallons of whisky and six stills during October. There were 81 cases made by county police during the month. Total fines and forfeitures amounted to $728.

RAILROAD SCHEDULES

Schedules Published as Information.
(Central Standard Time.)

ATLANTA TERMINAL STATION.

Arrives.	A., B. & C. R. R.	Leaves.
7:20 pm	Cordele-Waycross	7:50 am
5:50 am	Bwk-Tifton-Thosville	9:55 pm

Arrives.	A. & W. P. R. R.	Leaves.
11:45 pm	New Orleans-Montgomery	5:40 am
5:50 pm	Montgomery Local	8:35 am
1:55 pm	New Orleans-Montgomery	1:25 pm
7:10 am	New Orleans-Montgomery	4:20 pm
11:40 am	New Orleans-Montgomery	6:05 pm

Arrives	C. OF GA. RY.	Leaves.
10:00 am	Columbus	7:45 am
5:55 am	Mac-Sav-Alb-Thosvl	7:15 am
5:55 pm	Mac-Jax-Mi-Tampa	9:15 am
1:30 pm	Macon-Albany	12:50 pm
10:30 am	Macon	4:05 pm
6:40 pm	Columbus	4:30 pm
8:35 am	Macon-Jax-Mi-Tampa	7:25 pm
7:13 am	Tampa-Sara-St. P'burg	9:06 pm
6:25 am	Jack-Way-Mi	9:00 pm
3:15 pm	Macon-Millen-Sav	9:40 pm
7:15 pm	Macon-Albany	11:30 pm

Arrives.	SEABOARD AIR LINE.	Leaves.
7:15 pm	Birmingham-Atlanta	10:00 am
4:00 pm	N. Y.-Wash-Rch-Nor	11:01 am
10:50 am	Birmingham-Memphis	4:15 pm
7:00 pm	Athens	7:00 am
6:10 am	N.Y.-Wash-Rch-Nor	7:25 pm
9:50 am	N. Y.-Wash-Rich-Nor	9:45 pm
6:30 am	Birmingham-Atlanta	11:40 pm

Arrives.	SOUTHERN RAILWAY.	Leaves.
5:20 am	Col-Wsh-N. Y.-Ash-Rch	12:10 am
8:15 pm	Anniston-Birmingham	5:30 am
11:55 pm	Rome-Chatta Local	6:00 am
6:55 pm	Greenville-Charlotte	6:00 am
7:05 pm	Valdosta-Brunswick	7:05 am
8:40 pm	St. Louis-K. C.-B'ham	7:10 am
8:20 pm	Chi-Cleve-Det	7:25 am
4:00 pm	Piedmont Limited	7:30 am
7:10 pm	Columbus	8:00 am
5:45 pm	Valdosta-Jaxville-St. Pet.	9:15 am
5:40 pm	Crescent Limited	12:00 Nn
3:55 pm	Richmond-Wash-N. Y.	12:10 pm
6:50 pm	Rome-Chatta Local	2:30 pm
11:15 am	Columbus	4:00 pm
11:10 am	Fort Valley	4:05 pm
11:40 am	Macon	4:10 pm
11:35 am	B'ham-K. C.-Denver	4:15 pm
7:50 am	Air Line Belle	5:20 pm
7:40 am	xHeflin Accom.	5:25 pm
8:40 am	Cinn-Lville-Chgo-Det	6:00 pm
7:45 am	Macon-Valdosta-Jaxville	7:00 pm
5:10 am	Washington	7:30 pm
7:15 am	Valdosta-Jaxville	8:30 pm
5:25 am	Brunswick-Jaxville	8:50 pm
5:55 am	B'ham-Shreve-F. Worth	11:30 pm

xDaily except Sunday.

Following trains Arrive and Depart From PEACHTREE STATION ONLY.

5:00 pm	Anniston-Birmingham	9:30 am
9:30 am	Wash-New York	5:00 pm

UNION PASSENGER STATION.

Arrives.	GEORGIA RAILROAD.	Leaves.
12:45 pm	Augusta	6:00 am
5:35 pm	Augusta	2:25 pm
x7:40 am	Social Circle	6:10 pm
5:20 am	Charls-Wilm-Aug-Colbia	9:00 pm

xDaily except Sunday.

Arrives.	L. & N. R. R.	Leaves.
4:30 pm	Knoxville via Blue Ridge	7:25 am
11:00 am	Copperhill—Local	4:10 pm
12:08 pm	Knoxville-Cin-Louis.	3:25 pm
8:41 pm	Cin-Ch'go-L'ville	8:23 am
8:30 am	Cin-Detroit-Cleve	6:15 pm
8:25 pm	Knoxville-Cin	7:00 am

Arrives	N., C. & ST. L. RY.	Leaves.
6:40 pm	Nashville-Chattanooga	7:55 am
6:55 pm	Chatt-Nash-Chicago-St. L.	9:00 am
11:30 am	Chattanooga Local	5:00 pm
8:55 am	Chatt-Chicago-St. L.	6:30 pm
6:30 am	Chatt-Nash-St. L.	9:30 pm

ANNOUNCEMENTS

Auto Travel Opportunities 1

SEDANS to Miami and Tampa. Daily busses everywhere. Terminal Hotel. IVy. 9562.

DRIVING Buick sedan to Miami Saturday. Room for two. Phone IVy. 6849.

DRIVING to St. Louis; want two passengers. Phone IVy 6166.

AUTOS and Colonial buses to all cities. Scoville Hotel. MA. 0134.

Beauty Aids 2

MARIE DERRINGTON
Atlanta's Premier
Permanent Waver, now with
Artistic Beauty Salon, Inc.
Entrance 10½ Edgewood Ave., at Five Points.
WAl. 4556.

PERMANENTS, $3; entire head; over 10,000 waves in Atlanta; no operator with under 5 years' experience; also our regular wave on the Eugene machine, $6. Marcel, 75c. Elizabeth Beauty Parlor, 525 Forsyth Bldg., IVy 8364.

$1.98 Advertising Our Waves $1.98 Mae Murray Marcel ROUND curl with ringlet ends. Your choice this week with a written money-back guarantee. 519 Grand Theater Bldg. IVy 8074.

ANNOUNCING Henry McGee, formerly Wynne-Claughton Bldg., now representing the De Valle Co., giving demonstration waves at cost. 519 Grand Theater Bldg. IVy 8074.

$2 ADVERTISING our New French wave, large loose waves or round curl with ringlet ends. Every head must be an advertisement. This week only. Robert Fulton hotel. IVy 8805.

$1.98 NEW HOLLYWOOD WAVE. $1.98 Large, loose or small, firmly defined wave choice: demonstration wave given daily. Written money-back guarantee. 211 Grand Theater. IVy 9310.

$1.98 PERMANENTS, curly ends, your chance for a good wave almost free. No waiting. Manicuring, finger waving, hair cutting, dyeing, etc. Ryckeley's Beauty Shop, 146 P'tree. IVy 8987.

MRS. MARGARET FISHER
With Hickman's Beauty Shop
Specializing in manicuring and marcel.
302 Grand Theater Bldg. WA. 1333

$3—GUARANTEED $15 permanent waves, any style, ringlet ends. Experienced operators. Genevieve's Wave Shoppe, 503 Grand Theater Bldg. IVy 6660.

LEARN Beauty Culture. Good positions out of town. American School Beauty Culture, 88½ Whitehall, IVy 1296.

$2.50 —Permanents, curly ends, also more expensive waves. Eugene Wave Shop, 67½ Whitehall, IVy 7037.

$8.50 EUGENE waves $5.50 if given before noon. Work guaranteed. Katherine Beauty Salon, 107 Medical Arts Bldg. IVy 2426.

SUPERFLUOUS hair permanently removed by Tricho System: no pain, needles or scars. 622 Candler Bldg. IVy 3639.

MAKE money by learning permanent and finger waving. If interested inquire at 74 Harris St., N. E.

MR. WALKER now with the American School of Beauty Culture. Bobbing a specialty. 88½ Whitehall St., IVy 1296.

PEGGY JOHNSON, formerly Robt. Fulton Beauty Parlor, invites you to a new location, 519 Grand Theater Bldg. IVy 8074.

WHEN in need of a good massage always call MAin 3077.

ANSLEY BEAUTY SHOPPE.
REALISTIC WAVES. WA. 4449

Personals 8

DENTAL SPECIAL 30 DAYS—$150 Hecolite plate, $75; $50 plate, $25; $15 plate, $7.50; plates repaired, $1 up. Teeth extracted painlessly, free, when I do your work. Ad worth money; bring with you. Dr. Godwin, 101½ Whitehall.

HEALTH AND BODY BUILDING.
Prof. J. Candler Weaver.
PHYSICAL CULTURE INSTITUTE
423 Connally Building IVy 1564

COMPLETE line Bibles, Testaments, Xmas cards, Xmas exercises, reward cards, buttons and new religious books. Hopkins Book Concern, 141 Auburn Ave.

MATERNITY HOSPITAL — Private, confidential: children boarded. Mrs. M. T. Mitchell, 338 Windsor St., Atlanta.

FREE RUBBER HEELS with every $1.00 half sole. Bentley Shoe Shop, 76 Pryor St. at Alabama. IVy 6864.

ENGRAVED Christmas cards, any quantity, place order now to insure delivery. Dickerson Printing Co., 127 Central Ave. WA. 9413.

HAVE your curtains done by an expert. 14 years' experience; called for and delivered. WA. 0492.

BRON-CHEX for chest colds, coughs and bronchial asthma. Mother's Remedy Co., Mfrs., Avondale Estates, Ga.

MATERNITY HOME—Babies boarded. Confidential. Call Supt., 409 Formwalt St., MAin 0523.

LET "Arnone" make your winter coat and furs. 343 Peachtree, the Frances.

CHILDREN boarded, across street from school; care of trained nurse. WA. 3158.

DR. C. A. DUNCAN, dentist, located at 28½ Peachtree, over Liggett's. IVy 8171.

CURTAINS stretched; 1-day service. Mattie Moore, 670 Fraser, S. E. MAd. 5639-M.

Lost and Found 10

LOST—Saturday or Sunday, man's watch, Taljan ruby jeweled movement, white gold and sapphire case with initials J. D. C. engraved on it; $75 reward for its return to Otis A. Murphey Co., Inc., 544 Trust Company of Georgia Bldg.

$25 REWARD.
STOLEN from Ford touring car Friday a. m. on Alexander street, two ledgers and sales tickets. Return to H. E. Cofer, 425 Marietta St., or IVy 0100.

LOST—Green Schaeffer pencil. Name engraved on it. Liberal reward. IVy 3512-J.

ANNOUNCEMENTS

Lost and Found 10

LOST—White gold, octagonal shaped compact, lavender ornament on front. Return to Mrs. Williams, Cooledge hotel, receive reward.

STRAYED from 784 Penn Ave., near Fifth St., one white cat, part Persian, good size, eyes different color. Please call WA. 6972.

LOST—Brown bag containing lady's wearing apparel on Delmar or between Delmar and Fair street on South Boulevard. Reward. MAin 2726.

$10.00 REWARD for information leading to recovery of field glasses lost in moving from Glenn Bldg. No questions asked. Maxwell Eubanks, HE. 6714-R.

LOST—Between Hartwell and Atlanta, two spare tires and N. C. license No. 355250. Reward. Box 148. Phone HEm. 6032-W.

LOST OR STRAYED—One black and white Shetland pony, has three white feet. DE. 4666. Reward.

LOST—Jersey, dehorned, very short leg cow, Tuesday about 2 o'clock. Reward. MAd. 6092-W.

LOST—White Llewellyn male bird dog; left eye and ear, black. Liberal reward. HE. 3800.

STRAYED—West End section, brown collie pup, white collar, feet; gray police dog, mark on back. WEst 2670-J.

LOST—German police dog, female, black; Angler Ave.-Glen Iris section. Reward. IVy 0748-W or WE. 1807-R.

LOST—One small pointer bird dog, color white with brown head. Liberal reward. WEst 0452-W.

WHITE, bob-tailed fox terrier. Reward. FA. 1095-J. Rt. 2, Box 540-A.

AUTOMOTIVE

Automobiles for Sale 11

OLDSMOBILE RETAIL STORES.
Where you may do your Used Car shopping in a new car atmosphere.
Retail Store:
435 West Peachtree St., N. W.
Phone IVy 5676.
Retail Lot:
Whitehall and Spring Sts.
IVy 5679.

PIERCE-ARROW 5-pass. coach, newly painted in latest colors, new seat covers, good tires, mechanically jam up. Will sell outright or trade for smaller car. Terms. Mr. Harris, HE. 5142.

1929 STUDEBAKER President "8," 5-passenger sedan, perfect mechanical condition, run 7,200 miles. Call Dave L. Wiley, WAlnut 9677. 41 Ivy St., S. E.

DON'T take a chance on buying a car. Buy a guaranteed used car from D. C. Black, 330 Peachtree St., IVy 1800. Large selection, all makes and types.

DODGE BROTHERS dependable used cars. Lambeth-Eskridge Motor Co., 352 Spring street. IVy 4211.

CHEVROLET Good used cars. Whitehall Chevrolet Co., 329 Whitehall St. WA. 1412.

HUDSON-ESSEX used cars. Goldsmith-Becker Co., Inc., 230 Spring street, corner Harris. WA. 8718.

CHEVROLET — NEW AND USED. EAST POINT CHEVROLET CO., 518, NORTH MAIN ST. FAIRFAX 2303.

GUARANTEED used model "A" and "T" Fords. Robt. Ingram, Inc., authorized Ford dealer. Decatur, Ga. DE. 0962.

GRAHAM-PAIGE USED cars. Champ Motors, Inc., Distributors. 399 Spring, N. W. IVy 5121.

GOOD as new, '29 Essex sedan, $75 cash, balance 12 monthly notes. No carrying charges; no interest. HE. 1208-R.

FORD—Atlanta's newest authorized Ford dealers. Grant-Harris-Rippey Co., 830 W. Peachtree St., N. W. HE. 2955.

SACRIFICE credit memo. on new Nash. Cash or trade. Address N-159, Constitution.

CHEVROLET passenger cars and trucks. John Smith Co., 530-540 W. Peachtree St.

HUPP—New and used. Thompson-Cauthorn Motor Co., 477 Peachtree. WA. 9252.

CLYDE LANGFORD. USED CARS. PIEDMONT AT EDGEWOOD. WA. 5147.

F. E. MAFFETT, INC., Oakland-Pontiac used cars. 435 Spring. IVy 4641.

STUDEBAKER—Used cars. Yarbrough Motor Company, 565 Spring. HE. 5142.

NEW AND USED FORDS. MR. HERLONG. Fulenwider Motor Co., WE. 2100.

FORDS—New and used. C. E. Freeman. 271 N. Boulevard. WA. 5877.

USED FORD bargains, 24-hour service. Ernest G. Beaudry, 168 Walton St.

BEST used cars. Franklin Motor Co., 481 W. Peachtree. IVy 4200.

USED TRUCK BARGAINS.
THE WHITE COMPANY. WA. 8242.

NASH—Good used cars. Knowles-Nash Co., 594 Peachtree. WA. 6634.

REO—Guaranteed used cars. 402 Peachtree. IVy 5821.

'29 ERSKINE club sedan, like new, $495. Terms. Slade, HE. 4647-R after 7 p. m.

USED CARS—See Atlanta Cadillac Company, 236 Peachtree.

Tractors 11A

USED Fordson tractors. Also used parts; at reduced prices. Phone MAin 3152. EVANS IMPLEMENT CO., 569 Whitehall St.

Wanted Automobiles 18

WE PAY cash for late model cars or will sell it for you.
HARRIS & ROBERTS.
272 Peachtree. WA. 9167.

CASH for used cars. W. H. Chastain, 840 W. Peachtree. IVy 5422.

CASH paid for used cars. Joel Daves, Inc. 342 Peachtree. IVy 1834.

CASH FOR USED CARS. CAMPBELL, 80 CAIN ST., N. E. WA. 9830.

WILL pay cash for '28 Chevrolet coupe or coach. 52 Houston St. WA. 6281.

UP to $100 paid for old cars. Any condition. 446 Edgewood. IVy 1770.

HIGHEST cash prices for used automobiles. J. M. Harrison & Co. 111 Ivy St.

Motorcycles, Sales and Service 20

INDIAN CHIEF motorcycle, $50; other bargains. WA. 9268.

BUSINESS SERVICE

Bed Renovating

$3.50 NEW TICKING—Sterilizing, expert work. Gate City Mattress Co. IVy 3861.

OLD MATTRESSES made new, one day service. McDaniel St. Mattress Co. IVy 8365.

ATLANTA MATTRESS CO.
RENOVATORS and upholsterers. IVy 3847.

Building Material

WILLIAMS-FLYNT LUMBER COMPANY. LUMBER AND BUILDING MATERIALS. 250 ELLIOTT ST., N. W. IVY 1093.

Cleaning, Dyeing, Renovating

HATTERS—Satisfaction guaranteed: mail orders given prompt attention. Acme Hatters, 35 Forsyth St., S. W. WA. 7202.

Building Contractor

MONTHLY TERMS—NO MORTGAGE ON remodeling—repairing—decorating—general contracts covering any work to make and keep a home modern. The Bass Co., Builders, 602 Norris Bldg. Phone WA. 3090.

BUILDING, roofing and general repairing. Estimates cheerfully given. W. J. Tucker, MA. 1950-W.

F. G. CULPEPPER, BUILDER.
MA. 2865. 1078 Shelby Place, S. E.

Doll Repairing.

SOUTHERN DOLL HOSPITAL—Expert doll painting; complete doll parts. 182 Whitehall St.

ATLANTA doll hospital. "Old Reliable." Dolls repaired; parts furnished. 233 Whitehall St., S. W.

Clocks Repaired

ATLANTA CLOCK SHOP—French clocks and chimes a specialty. 45 Arcade. WA. 2463.

Emergency Road Service

WAlnut 4311.
BELLE ISLE AUTO OWNERS' ASSN.

Floors Refinished

ACME FLOOR FINISHING CO. will refinish your floors on divided payments. DE 1115.

J. M. Karwisch Mfg. Co., MAin 5273. OLD FLOORS refinished at reduced prices.

Furnace Cleaning

ALL makes of furnaces cleaned and repaired, also chimneys and fireplaces. Work guaranteed. IVy 2952-J.

Furniture Upholstered and Repairing

ACME FURNITURE REPAIR SHOP—Upholstering, 574 Spring St. HE. 6205.

UPHOLSTERING, refinishing, rebuilding; best material; workmanship guaranteed. MA. 3134.

Furnace Repairing

ALL MAKES of furnaces repaired, chimneys repaired and cleaned; leaky roofs repaired. Work guaranteed. 191 Whitehall. WAlnut 7474.

WE REPAIR any make of warm air furnace; satisfaction guaranteed. Pridgen Roofing Co., 199 Whitehall St. WA. 6949.

BUSINESS SERVICE

Luggage Made and Repaired

W. Z. TURNER LUGGAGE CO.
WE DO REPAIRING. 219 PEACHTREE. WA. 6914.

Metal Welding

BROKEN castings, parts and equipment welded, 100 per cent. 156 Forsyth, S. W. IVy 3986.

Moving and Storage

A. A. ROBBINS TRANSFER CO.—Lowest rates in the city. MA. 0679.

A. C. WHITE TRANSFER—Best service for less; also commercial hauling. IVy 6810.

WE MOVE, pack and store pianos. Ludden & Bates, 46 Pryor, N. E.

L. L. WALLACE TRANSFER. Local and long dist. hauling; low rates. MA. 2293-W.

Plumbing Supplies

WHOLESALE and retail; buy direct. 197 Central, S. W., Pickert Plumbing Supply Company.

Plumbing, Heating, Repairs

CALL WALNUT 9140
FOR our fully equipped service car. Open until 3:30 p. m. Saturdays.
MELL & MELL, INC., 77 Hunter St., S. W.

Painting, Tinting, Papering

PAPERHANGER, interior decorator; estimates furnished. 180 Ivy St. R. A. Leach.

ROOMS papered, $7 up. Paper furnished. Hennard & Sons, 16 Linden, HE. 4182-R.

PAPER HANGING, $8 room. No ups. 5-year guarantee. Joe Daugherty. HE. 5644-R.

ROOMS, tinting, $3 and $4. House cleaning 35c and up. M. B. Banks, IVy 7096.

J. W. OSBURN—Painting and papering. Guaranteed. 290 Spring St. DE. 4639.

PAINTING, tinting and repairing. MAin 3161. Mr. W. H. Brooks.

Phonograph Repairing

PHONOGRAPH motors repaired. Atlanta Phonograph Co., 27 Pryor, S. W. (Kimball House.) WA. 3380.

Radio Hospital

SERVICE and repairs on any radio. HE 4780 552 Spring St., N. W.

Roofing, Contracting, Repairing

WILL repair your roof, pay after you are satisfied. Work O. K. We also apply new roofs. Ten months to pay. Estimates free. Garland Co., IVy 1137.

ROOFS repaired, leaks stopped, gutters cleaned and unstopped; quick service; 10 months to pay. Southern Improvement Co. IVy 5787.

RE-ROOF now, as low as 40c per da. Payments start in January. Southern Improvement Co., IVy 5787.

GENERAL repairing, roofing, painting and cabinet work. A. I. Hamilton. HEm. 3373-J.

WE STOP LEAKS.
PAY AFTER RAIN ONLY.
SMITH ROOFING CO., WA. 1105.

JOHNS-MANVILLE asbestos and composition shingles. 12 months to pay. Fulton Roof Crafters Co., IVy 2680, Glenn Bldg.

Wall Papering

J. E. HALEY. WALL PAPERS.
388 W. Peachtree St. IVy 6026.

Window and House Cleaning

NATIONAL WINDOW CLEANING CO. GEN. cleaning, floor waxing, woodwork and painted wall cleaned. IVy 2100.

Window Shade Cleaning

CALL MA. 5027—Get your shades cleaned. We also clean Oriental rugs.

SHADES cleaned. Also made to order. Thompson Window Shade Co. HE. 5057.

EMPLOYMENT

Help Wanted—Female 32

EARN TWO DAYS' PAY IN ONE

HANDLING America's most widely known and therefore most easy to sell line of Business and Personal Christmas Greeting Cards, such as are in almost universal use by banks, business, professional and home people. We pay liberal commission in cash every day, together with generous monthly bonuses, ranging in size from $5 to $500; also teach you where and how to sell so that without experience, either full or part time, people can easily earn for themselves from $500 to $1,500 before Christmas. Magnificent, nationally known sample equipment furnished absolutely FREE, together with all details and full instructions. Address

THE PROCESS CORPORATION
WAlnut 5576 722 Thrower Bldg.

MAKE $5 TO $10 DAILY FROM NOW UNTIL CHRISTMAS

THIS is possible selling the Foster Line Genuine Engraved Christmas Cards, Highest Quality, Best Prices. New name plates free. If you can sell it will pay you to investigate. Apply at once. The Foster Line, 101 Building, Marietta St., Room 419. WA. 3675.

BOX ASSORTMENTS
24 XMAS CARDS
16 XMAS CARDS

SELL best value in town of steel die engraved Christmas cards. Call or write for samples.

THE GREETING KARD MAN,
722 THROWER BLDG.

WANTED—At once, ambitious, cultured woman to demonstrate the superiority of the "Book of Knowledge" to the better homes. Salary and commission. Apply 101 Marietta St. Room 317.

STENO-DICTAPHONE OPR.—$90
STENO-BOOKKEEPER—$100
STENO-BILL CLERK—$85
STENO-FILE CLERK—$80
STENO-CLERK—$108
TYPIST—$65
STENO-BOOKKEEPING COURSE—$65
Apply immediately. 433 Healey Bldg.
EXECUTIVE SERVICE CORP.

DOES your present position give you the inspiration, joy and financial return you are capable of commanding? The woman we want desires to combine constructive activity with substantial remuneration. 1810 Rhodes-Haverty building.

25 XMAS CARDS $1.
Sell 25 steel die engraved Christmas cards, with tags and seals for $1. America's greatest values. Apply 807 Thrower Bldg. WA. 1105.

SMALL shop wants capable, experienced ready-to-wear saleswoman between 25 and 35 years of age; good salary to right party; write, stating experience. Address O-221, Constitution.

THE TALK OF ATLANTA.
21 XMAS cards $1—50% to agents. Colonial Beauty Line. 281 Healey Bldg., Atlanta, Georgia.

ABC SHORTHAND in 30 days; individual instruction; all secretarial subjects; graduates placed. Dickinson Secretarial School. IVy 5515. 312 Palmer Bldg.

STENO-DICTAPHONE OPR.,—$85
STENOGRAPHER—$80
GREENLEAF 816-17 Mortgage Guarantee Bldg.

TWO experienced beauty parlor operators can be used by Antonio's Studio, 36 Fifth St., N. W. Apply in person 6 and 7 p. m.

STENOGRAPHER—21-28, single; casualty ins. exp., able to write policies and know rates, $108. 906 McGlawn-Bowen.

CORPORATION has exceptional opening for well educated, energetic lady; permanent. $1,500 first year. Write 408 Glenn Bldg.

WANTED—Cashier and exp. waitress for tea room. 109 Marietta St.

NICE home, girl student, working girl, heat, private ent., $10 mo. 96 W. 10.

Help Wanted—Male 33

SALES SUPERVISORS

WE NEED two men who are familiar with selling major electrical appliances. Men who can take charge of territory and do field work with public utility salesmen. Salary, commission and traveling expenses if you can qualify. Apply 9 to 11 only. 308 Bona Allen Bldg.

WANTED — High-grade aggressive salesman to take charge of established territory for International Correspondence School. Apply Thursday in person, Room 308, Glenn building.

EMPLOYMENT

Help Wanted—Male 33

RADIO MEN

WE HAVE openings for well-qualified radio service men in our branch stores at Columbia and Charleston. We prefer young single men who are not only good service men but are capable of handling sales in the store. These are attractive openings for young men who can qualify. Call employment office or write—

SEARS, ROEBUCK & CO.

STOP LOOKING FOR A SOFT SPOT

MAKE a connection now with a national organization having a high class selling plan. The Atlanta office is offering an exceptional opportunity to four clean-cut men of proven sales ability, age 25 to 45 preferred. Special school of instruction begins Monday, November 11. Personal interviews given from 9 to 5 Friday and Saturday. Mr. R. N. Rhodes, Piedmont hotel.

COLLEGE graduate with about two years' practical accounting experience, who desires connection with a national manufacturing corporation. State age, salary and full details in handwritten application to Box O-208, Constitution.

JEWELRY BUYER

MAN, 25 to 35 years of age; thoroughly experienced; exceptional opportunity for right man. Apply Employment Office, 8 to 12 a. m.

SEARS, ROEBUCK & CO.

ACCOUNTANTS

WE want ten men who are trained in accounting, ages 30 to 45. All replies confidential. State training and experience, give phone number. Address N-160, Constitution.

OFFICE BOY—$60
ASST. OFFICE MGR.
CREDIT MGR., TIRE EXP.
JR. ACCOUNTANT—$150
BK. COURSE GRAD
BILL CLERK—$95
TYPIST—$85
SALESMAN—$3,000
SALESMAN—$2,500
Interviews confidential. 431 Healey Bldg.
EXECUTIVE SERVICE CORP.

SALESMEN.
EXPERIENCED one-call men. Five-minute prepared sales standard. $200 a week being made by our demonstrator, who will show you how, if you qualify. To some the above may mean nothing, but the thinking fellow will surely investigate. A. Eastman, 619 Rhodes Bldg.

TAILORING SALESMEN WANTED—To sell strictly high-grade hand-tailored garments ranging in price from $25 to $70 wholesale. Big opportunity for men with experience who can take accurate measurements and hold displays. Business already established. Good, live accounts. Enlarging plant and extending territory. Write Roos, Inc., Knoxville, Tenn.

WANTED AT ONCE

TWO neat appearing young men with canvassing experience. Wonderful opportunity for those who qualify. Single men preferred. Apply 8:30 to 9:30 a. m., Suite 1, 71½ Forsyth St., N. W.

MEN, LISTEN TO THIS
I CAN show you in 20 minutes how you can earn $42 per week. All you need to make good is the desire to get ahead. See me 10 a. m. sharp; 2 p. m. sharp, no other time. 1320 Candler Bldg.

WANTED—Ambitious, energetic, young married man who is employed now but is looking for advancement. Must furnish bond and references. Position is operating an established coffee route; good opportunity for right man. Apply 1184 Fair St., S. E., before 9 a. m. and after 5 p. m.

MEN—Have you tried our ALL-BOOTH barber service? It is different. Courteous service by apprentice barbers who are under the supervision of skilled teachers. Shave 5c and 10c, haircuts 10c and 25c. Moler College, 81 Forsyth St., fourth floor.

MANAGER for Athens and Gainesville wanted. We have the broadest coverage monthly premium accident and health policies sold today. Give age, insurance experience and references in first letter. Address N-162, Constitution.

SALESMAN—Traveling south Georgia and Alabama, familiar with engine room trade, to sell nationally advertised product of real merit, as sideline. Opportunity for right man to make good income. If you know packing, apply 612 Rhodes building.

FULLER BRUSH CO. has opening in Atlanta which will pay from $30 to $50 per week; local married man preferred; man selected must have car and good education. Apply after 4 p. m., 756 Hurt Bldg.

MEN with selling ability; permanent connection for energetic men of character; experience not necessary, we teach you. Not a house-to-house proposition. Address O-169, Constitution.

CAN USE TWO HIGH-GRADE MEN, ALABAMA TERRITORY; PROPOSITION GOOD FOR $200 WEEK. THIS BASED ON MEN ALREADY IN FIELD. WAL. 7607 FOR APPOINTMENT.

TAILOR—Experienced in fitting and alterations. Work in established high-class men's clothing store in the best city in North Carolina. State age, experience, salary expected, etc., in first letter. Address F-574, care of Constitution.

CANDY manufacturer has opening for three salesmen in three adjoining states; $50 week salary and commission; will pay right man over $5,000 year. Must invest $500 in merchandise and furnish bond. Call Z. B. Grier for appointment. Ansley hotel.

$10 TO $20 PER DAY

EASILY earned selling nationally advertised product; no house-to-house. We show you how. Room 406, 75 Poplar St.

YOUNG MAN under 21, 2-yr. H. S. education; $18 salary to start; permanent; opportunity for advancement. Mr. Muir, between 9 and 10:30 Friday. 145 Luckie St.

STOCK SALESMAN—Local experience and clientele; good record; excellent, permanent, profitable position. Mr. Jones, 227 Thrower Bldg., 12-1.

BOY, 17, high school graduate preferred; attractive opening, future assured. Apply early. 431 Healey Bldg. Executive Service Corp.

DISTRIBUTORS wanted for high-grade line of stuffed glace fruits. State qualifications. Union Glace Fruit Co., 33 34th St., Brooklyn, N. Y.

WANTED—Salesman acquainted with the hardware and furniture trade in the southeast. Apply 1596 Evans dr., S. W. after 7:00 p. m.

WANTED—FIVE SALESMEN WITH OR WITHOUT CAR FOR ATLANTA AND VICINITY. APPLY 210 KISER BLDG.

WANTED BARBERS to write for catalog, fixtures and supplies. Atlanta Barbers Supply Co., 50 Forsyth St., Atlanta, Ga.

STENOGRAPHER—Thoroughly experienced, register for good positions. Personnel, 1016 Mtg. Guarantee.

WANTED—Competent Ludlow operator, out-of-town situation. Address O-216, Constitution.

FREE barber work, rear chairs; shave 10c, haircut 15c; front chairs, expert instructors. Atlanta Barber College, 143 Mitchell St.

MEN—Work on trains; chance for advancement. Terminal Station, d'stairs. Interstate Co.

A YOUNG MAN to sell papers, magazines, fruit, etc., on trains. Long runs. Apply The Union News Co., Terminal Station.

FIRST-CLASS COLORED RESTAURANT CHEF, GOOD ON PASTRY. 215 KISER BLDG.

BARBERING—Special short course (four weeks) and tools $35. Earn while learning. Atlanta Barber College, 143 Mitchell.

STENO-BOOKKEEPER—22-27, national concern; $108; advancement; immediately. 906 McGlawn-Bowen.

EXPERIENCED men's clothing salesmen wanted. Apply Friday a. m. Askin & Marine, 108 Whitehall St.

CIGARS for side liners. A. E. Binder Cigar Mfg. Co., 328½ Houston St., Atlanta.

EXPERIENCED AUTOMOBILE MECHANIC 215 KISER BLDG.

ADVERTISING MAN—Local experience. Mr. Jones, 227 Thrower Bldg., 12-1.

EXPERIENCED shoemaker wanted at once. 367 Peachtree St.

EMPLOYMENT

Help Wanted—Male 33

OFFICE CLERK, 20-21, good penman, quick at figures; $85. 906 McGlawn-Bowen.

SALESMEN WANTED
129 CARNEGIE WAY, ATLANTA, GA.

Help Wanted—Instruction 33-A

EVERY SATURDAY NITE PAY NITE

FOR MEN AND WOMEN who learn beauty culture or barbering. As a Moler graduate your future is unlimited. Sure of steady position. Good salary. Earn while learning. Call or write. Moler System. 81 Forsyth, N. W.

WORK for "Uncle Sam." Steady jobs. $105 to $280 month. Men, women, 18-50. Paid vacations. Sample examination, coaching and list positions free. Write immediately. Franklin Institute, Dept. 42-J, Rochester, N. Y.

AVIATION—Pilots and mechanics, complete training, time payment plan. File application now. Aviation Service & Transport, Inc., 20 Wellhouse Bldg.

Help Wanted—Male and Female 34

CHRISTMAS CARDS. Wholesale and retail. Keelin Press, 153 Spring St., N. W.

Teachers Wanted 35A

15-UNIT apt., north side; brand new: 100% rented; will pay interest on loan or other carrying charges and 16% net on the amount invested above loan: clear property: some cash and notes will handle. See or call Copeland, 116 Candler Bldg. WA. 1011.

Situations Wanted—Female 36

INVESTMENT OPPORTUNITY
20% TO 25%.
AN opportunity is offered for the investment of some funds in an established manufacturing business that is selling its products nationallly through chain stores and other dealers. The product is universally used and the stock is now paying over 50% per annum. This will stand investigation and is an opportunity for those who want to make more than 8%. This money is to be used for expansion purposes. Address O-222, Constitution.

BOOKKEEPER-OFFICE MANAGER.
A MANUFACTURING company, located in another city and selling its products nationally is moving its plant to Atlanta to expand its production and has opening for a good office man. The stock of the company is now paying better than 50% and man selected must be able to invest from $3,000 to $5,000. Address O-223, Constitution.

EMPLOYERS—For employees of character and ability who are thoroughly indorsed by previous employers, call WA. 0615. R. Carter Nyman Co., 1117 Healey Bldg.

EXPERIENCED beauty operator desires position, capable of managing shop. Call HEm. 9051.

NURSE—PRACTICAL, DOCTOR REFERENCE; READY FOR DUTY. WA. 9187.

Situations Wanted—Male 37

A SELECT list of DRAUGHON TRAINED people with experience are registered in our PLACEMENT DEPARTMENT for better business connections. We also have a few good beginners. 592 positions have been filled by Draughon students in 1929. Call WA. 7572 for superior office help.

PHARMACIST, registered, A-1 prescription man with unusual sales ability; also experienced in managing store. Phone Upchurch, WEst 4003-J. 342 Inman St.

MECHANICAL draftsman, experienced, desires position. Address O-207, Constitution.

WELL-EXPERIENCED real estate rent man, also bookkeeper; now employed, wants to change. P. O. Box 2021.

STENO.-SECT.—6 yrs. exp.; married, well educated. Come well recommended. HE. 8439.

DRAFTSMAN, archit., estimator supt.; temporary or permanent; references. Address O-204, Constitution.

LEDGER CLERK or assistant bookkeeper, experienced; best references. DE. 4394-J.

A-1 TRUCK mechanic. Can furnish good reference. Address O-205, Constitution.

DENTIST WANTS POSITION.
SALARY basis preferred. Call WA. 3253.

FINANCIAL

Business Opportunities 38

"Ask For New List No. 11"
CAFE in heart of Atlanta. Excellent business with 15,000 people daily to draw from. Sales averaging now $40 and up daily. The overhead is light and the possibilities unusually favorable. PRICE $1,200, ½ cash will handle. (1397.)
Georgia Business Brokers
616 Healey Bldg. WA. 8350-8351

Friday Morning we will sell to the first applicant at a huge sacrifice a cafe in the heart of Atlanta, producing $100 net weekly, $750 cash, balance monthly—buy the bargains.
A. E. ROOD & CO.
908-09 Cit. & Sou. Bank WA. 0330

RESTAURANT—One of the most beautifully equipped and best paying in Atlanta. Must be sold on account of ill health and disagreement of partners. Now clearing $1,000 or more per month. $3,000 will handle. No reasonable offer refused. Half interest if desired. Fortune for right man. Call owner, HEmlock 4086.

FOR SALE—Manufacturing plant established two years. Located base raw material. Trade area all southern states. Unable raise necessary capital for expansion. Box 1026, Columbus, Ga.

BOOKKEEPER for secretary-treasurer wholesale corporation; good salary; part profits; fair interest; $2,000 investment required. Mr. Jones. 227 Thrower Bldg.; 12-1.

STORE FOR SALE—Lunches, confectionery, sideline of groceries. Business now will keep 2 good men busy. Will sell reasonable. Am leaving city. IVy 9349.

SPLENDID investment on main highway, batteries, cars, auto accessories and filling station. Small down payment, balance monthly. 755 Ponce de Leon Ave.

STORE—40x18 and 4-room house for rent. Small stock; electricity; reasonable. B. B. Battle, 81 Chestnut, N. W. IVy 7155.

WONDERFUL opportunity make money. Cotton, grain. Old Investors Traders Corp., Newark, N. J.

W. J. FOLSOM
Hotel Broker of the South.
1312 Healey Bldg. WA. 3223.

Salaries Bought 41

READY MONEY
NO DELAY NO ENDORSEMENT
SALARY INVESTMENT CO.
216 McKENZIE BLDG.
Entrance Between Forsyth and Peachtree
Opposite Rhodes-Haverty Bldg.
"Established Since 1912"
Bonded and Licensed by the State of Ga.

UNION INVESTMENT CO., Inc.
25 Years in Same Location
34½ PEACHTREE STREET
At Five Points.

READY MONEY
For Salaried People
No Delay—No Endorsers
Empire Finance Co., 300 Forsyth Bldg.

QUICK service; no indorsements. Federal Investment Co., 204 Peters Bldg.

SALARIES bought, prompt service. The Patterson Co., Inc., 511 Silvey Bldg., city.

Wanted to Borrow 41A

$5,000 on 4 houses, West Side at once. WA. 1449.

WANTED to borrow $2,000 on good property, 7%, no commission. FA. 1501-J.

Money to Loan

WE MAKE family loans on household furniture; prompt attention; no red tape; confidential. Thompson Loan Society. 312 Atlanta Trust Co. Bldg. WA. 9826.

Place a DISAPPEARING MORTGAGE on your home.

THE easiest and most convenient to carry. Cheaper than paying rent. No more refinancing cost.

JEFFERSON MORTGAGE COMPANY

60 Broad St., N. W. Healey Bldg.
Atlanta, Ga. WA. 0815

FIRST mortgage loans on Atlanta real estate at prevailing rates. T. B. Gay Co., 1012 Grant Bldg., WAlnut 5678.

MORTGAGE loans, insurance. McKinney Mortgage & Investment Co., Norris Bldg.

LOANS on indorsements and automobiles. Prompt service. Fidelity Investment Co., 805 Georgia Savings Bank Bldg.

FIRST MORTGAGE MADE
And Purchase Money Notes Bought.
W. O. ALSTON,
1204 Citizens & Southern Bank Building.

REAL ESTATE—We have money on hand to make loans at current rates. Adair Realty & Loan Co., realtors. Healey Bldg., WA 0100. Atlanta, Ga.

$1,000 TO $3,000 to loan on first mortgage. IVy 5585.

$300, LUNCH ROOM—$100 cash or terms. 100 Harris St., N. W. HU. 8101-R.

FIFTEEN-YEAR LOAN, 6%
Trust Company of Georgia. WA. 1671.

INSTRUCTION

Musical, Dancing, Dramatic 44

PRIVATE dancing lessons, $1.50; guaranteed course, $10. IVy 1654-R.

LIVE STOCK

Canaries

GENUINE imported canaries. Legally guaranteed to sing to your complete satisfaction. Also cages and supplies. W. H. Letton Seed Co., 67 Broad St., S. W. Phone WAlnut 1720.

GENUINE Hartz Mountain imported canaries raised by birds whose ancestors are famous for their song. Guaranteed singers. $7.50 each. H. G. Hastings Co., WA. 9241-9464.

Kittens

PERSIAN kittens, special $9.95; beauties; last sale this year; canaries, imported and domestic, guaranteed singers, $7.50. Petland, 294 Peachtree.

Wanted Dogs

WANTED—To buy bird dog. R. Bennett, 320 Thrower Bldg. WA. 5625.

Poultry Feed

EGG PRICES going up every day. The wise poultryman is giving his flock Don Sung. Keeps the flock healthier. Gets more eggs. Try it at our risk, $1 package. H. G. Hastings Co., 180 Mitchell, WA. 9241-9464.

MERCHANDISE

Miscellaneous For Sale 51

FOR YOUR HOGS
Pure Gray Shorts,
Yellow Hominy Feed,
Digested Tankage,
Charcoal,
Dairy and Stock Salt.
Write, Phone, Wire for Prices.
A. C. Woolley & Co., Inc.
WAlnut 8428.
203 Spring St., S. W.,
Atlanta, Ga.

STOP WASTE
WILL SEND FULL DESCRIPTION FOR CHEAP OIL HEATER: USE OLD CRANKCASE OIL OR CRUDE PETROLEUM. FOR PRICE $1.00. W. P. GOULD, GEN. DEL., SARASOTA, FLA.

SIMMONS bed, box spring, mattress, complete $20; dining table, 8 chairs, $20; overstuffed chair $5, table $4; electric range. 30 East Lake drive by appointment. HE. 7773 or DE. 3999-J.

NO NEED to be without a radio when you can get a good one from $15 up, on easy terms, from Phillips & Crew. 235 Peachtree St.

USED desks, chairs, safes, tables, steel shelving, etc. Horne Desk & Fixture Co., 55 Pryor, N. E. WA. 1465.

TYPEWRITER REPAIRING BY COMPETENT MECHANICS. PROMPT DELIVERY SERVICE. GUARANTEED WORK. CALL, WRITE, PHONE.
AMERICAN WRITING MACHINE CO.
67 Forsyth St., N. W. Phone WA. 2860

TWO carloads used office furniture, low prices for quick sale.
NEWELL-THOMAS OFFICE EQUIPMENT CO.
88-90 Walton St. WA. 6583

OVERSTOCKED on new and rebuilt sewing machines, Singer, White, New Home and others. Must sell at half price. 167 Whitehall St., WA. 7919.

TEETH—30 DAYS' SPECIAL.
ALL DENTAL work at reduced prices, single set of teeth $7.50, upper and lower $13.85, broken plates repaired $1. Dr. Kelley, 101½ Whitehall St.

REBUILT cash registers, easy terms; also repairing. Atlanta Rebuilt Cash Register Exchange. 507 Gould building. IVy 4815.

STOVES, furniture bought and sold. Repair all kinds stoves, ranges. T. C. Blankenship, 300 Peters St., MAin 4208.

APPLES, plenty cooking and eating apples, prices reasonable, open day and night. C. H. Martin, cor. Fair, Central Ave.

ANTIQUES—HALF PRICE.
Mirrors, tables, bric-a-brac at Seven Gables. 1292 Oxford road, N. E. DE. 1967.

110-VOLT Delco light plant, $100. 32-volt Westinghouse, with battery, $175. Ga. Battery Co., 248 Spring.

BARGAINS IN FURNITURE.
BOORSTEIN, 194 WHITEHALL. IVY 0950.

VICTROLAS—Cable Piano Company, 84 No. Broad St.

GOOD used furniture cheap at 414 Edgewood. Vittur Trans. & Storage Co.

CASH REGISTERS, small and large. Prac. new. Barg. 195 Mitchell, S. W. WAl. 7352

HANDSOME old fashioned diamond pin, five one-karat diamonds. Address, F-572 Const.

VICTROLAS—Excellent condition; slightly used. Terms. Bame's, Inc., WA. 5776.

$200 VICTROLA, $50; Smith typewriter, $60; terms. 409 Park Ave. MA. 1917.

GIRLS—Columbia bicycle. Almost new. Half price. HE. 1964.

GOOD Sterchi hot blast heater for sale, $12.50. HU. 7821-J.

JACOBS SALES CO.
45-47 Decatur St. WAlnut 2876.

PLAYER PIANO with 50 rolls, $150.00. Carder Piano Co., 27 Pryor St., N. E.

ANTIQUES bought, cash. China, furniture and art. 558 Spring St. HE. 0559.

LADY'S beautiful wrist watch, cost $135. Take $60. WA. 3671.

GOOD mahogany buffet, reasonable price. 731 Virginia circle, HE. 2944-R.

QUICK SERVICE TYPEWRITER CO.
16 PEACHTREE ARCADE. WA. 1618

AMPICOS for rent. Ampico Hall, 193 Peachtree St. Open evenings.

RADIO with loud speaker and batteries, $15. HE. 2594-W.

PIANO—Good condition; must sell at once; $85. WAl. 6798. 936 P'tree.

Flowers, Plants, Shrubbery 52

PANSIES—Cox's prize takers and English daisies, $1.50 per hundred. Cox Pansy Garden, 109 Bryan Ave., East Point, Ga., FA. 1501-J.

YARD shrubbery, all kinds, fruit and shade trees, free estimates and plantings by experienced men. Parker Seed & Nursery Co., 80 Hunter St., S. W., MAin 4967.

PARTIES desiring storage for potted plants, boxes, hanging baskets, call at greenhouse, 15 Clifton St., N. E. DEarborn 3932.

Wanted To Buy 66

HIGHEST CASH PRICES PAID FOR HOUSEHOLD GOODS. A. AUERBACH. WA. 0448.

WE PAY HIGHEST PRICES FOR MEN'S AND LADIES' OLD CLOTHES. MAIN 5411-J.

WANTED—To buy used restaurant tables, chairs and soda fount stools. Call IVy 6596.

WANTED—To borrow $1,000 from private party, good security. Address O-220, Constitution.

HOUSEHOLD GOODS bought by Central Auction Co., 10-12 East Mitchell. WA. 9739.

ROOMS AND BOARD

Rooms With Board 67

PONCE DE LEON—HE. 9503, EXTRA LARGE ROOM, CONNECTING BATH, STEAM HEAT, SPECIAL RATES TO 3 OR 4; EXCELLENT MEALS.

ATTRACTIVE room, two meals, refined North Side home, reasonable rates; good heat, semi-private bath, garage. HE. 8557-W.

NICELY furnished room for two refined young men, adjoining bath, private home, breakfast, $18.00 each per month. MAin 1302-W.

OVERLOOKING Biltmore gardens, newly furnished, steam heated rooms, transients welcome. HE. 6425.

BEAUTIFUL furnished room, private, new home, excellent location. Business couple. HE. 6620.

14TH ST., 238—Bedroom with private living room, adjoining bath; couple. HE. 7087.

WEST END—Attractive rooms, young business people, home-like, reasonable, conveniences. WE. 1066.

206 PONCE DE LEON—Delightful room, connecting bath, home-like, heat, excellent meals; couple or bus. people. IVy 8855.

SUPERIOR TABLE and rooms; private, conv. baths, garages. 859 Peachtree. HEmlock 7268.

NEAR Bass, Jr., high school, two nicely furnished rooms, private bath, meals, heat, garage. WA. 5399.

YOUNG man to share room in private home; furnace heat, garage. Meals optional. WEst 1314-W.

1530 ROGERS—Attractive home, heat, best of meals, young lady, $7 wk. Table board. Rooms near. WEst 4180.

ATTRACTIVE front room, connecting bath, furnace heat, excellent meals, second door off Ponce de Leon, garage. WAl. 9034.

691 JUNIPER ST.—Apt. 3, lovely room, 2 or 3 young ladies; twin beds, adjoining bath. Nice meals. WA. 9087.

LOVELY room on Ponce de Leon in private home, for couple or 2 young people; home cooking, steam heat, all convs. HE. 3773-R.

DELIGHTFUL room adjoining bath; room, running water, suitable for 2 or 3; excellent meals; garage. 660 Piedmont.

ROOMS AND BOARD

Rooms With Board 67

42 PEACHTREE PL.—Very desirable room, lavatory, splendid loc.; garage. HE. 4782.

NICE, steam-heated room, connecting bath, meals, garage. 704 Piedmont. WA. 7058.

ROOMMATE young lady, lovely room, twin beds, steam heat, priv. family. He 9937.

LARGE front room, steam heat, suitable for two or three. IV. 5553.

NORTH SIDE—Steam-heated room, breakfast and 6 o'clock dinner $35. He 4243.

868 MYRTLE, N. E.—Furnace-heated rooms, twin beds, connecting bath. HE. 8326.

405 PONCE DE LEON—Lovely front room, steam heat, all convs. WAl. 7724.

377 GRANT—Unfurnished or furnished rooms. Board or without. MAin 1302-J.

COMFORTABLE room, good meals, near car, business people; bath conv. WEst 1068.

867 PONCE DE LEON—Room, twin beds, connecting baths, gentlemen. HE. 2421-W.

NICE front room, twin beds, convenient to bath. 1148 West Peachtree. HE. 9008.

405 PONCE DE LEON—Lovely front room, steam heat, all conveniences. WA. 7724.

WEST END—Roommate for gent., separate beds; excellent meals; heat. WEst 0301.

$7.50 WEEK, close in, good home-cooked meals, furnace heat. IVy 8582.

Rooms Furnished 68

FENWICK HOTEL

A SUITE of two rooms, private hall and bath; very desirable for two couples; also other rooms with twin beds; all with running water; adjoining baths; clean, warm, comfortable. Single, daily $1.25 up; double, $1.50 up. Attractive weekly rates. No. 126 Ellis St., N. E. No carfare.

GET located now for the winter; in the downtown district one block from best theaters and stores; every room with bath and modern convs.; quiet, homelike and the price is right.

DOMAIN HOTEL.
Corner Peachtree and Harris, in rear Witt building, entrance 10½ Harris St., N. E.

STOP AT MIDTOWN HOTEL
73 NORTH PRYOR ST.
CONVENIENT to everywhere; entire house thoroughly renovated; steam heat; prices are right.

INMAN PARK, large front room, twin beds; also single room, steam heat, meals if desired. Near "Little Five Points." McLendon Ave. 1244. DE. 1668-M.

HANDSOMELY furnished room, steam heat, private bath, plenty hot water; walking distance business section; for gentleman. HEmlock 3216-J.

644 N. HIGHLAND, N. E.—Ladies and gent. Room and bath, maid service, $25 to $30. Cafe in bldg. HE. 9211.

ATTRACTIVE rooms, all conveniences, best North Side section, meals optional. Hem. 8673-W.

VERY attractive room, nicely furnished in best section, steam heat, low rates. Ladies or gentlemen, 71 Peachtree Place. He 0347.

HOTEL LUCKIE, 180 Luckie St.—Desirable rooms, modern conveniences; steam heat, $4 week and up. Tourists solicited.

NICELY furnished room in North Side heated apt., connecting bath, gentlemen. HE. 6539.

CHESTERFIELD BACHELOR APTS.
ALL conveniences at a moderate price. 21 Harris St., N. W., next to Cap. City Club.

ATTRACTIVE front room, all conv.; gentlemen; reasonable. 1412 W. Peachtree. HEm. 1359-J.

COMFORTABLE, well heated room in N. S. home; convenient location; garage. WA. 5006.

ATTRACTIVE room, furnace heat, plenty hot water, private home; business couple or men. 1049 Juniper St. HE. 1208-R.

ST. CHARLES PLACE—Furnished room, adj. bath, steam heat, all convs. HEm. 1124.

BOULEVARD PK.—Beautifully furn. room, twin beds if des. Heat. Garage. HEm. 6743-R.

NICELY fur. room. Grant Park section; all convs.; phone. MA. 0524.

FURNISHED room, heat, all convs.; gentleman preferred. IVy 4185.

LARGE ROOM, pri. bath; roommate for young man; twin beds. HEm. 7085.

75 HARRIS ST., N. E.—Near theaters. Steam heat: $3.50 to $5 week.

INMAN PARK—Room, $15; couple, $19, 1093 Austin Ave.; meals opt. IVy 7238.

TWO conn. rms., lavatory, pri. ent.; beau. fur.; ideal for men. HE. 8473-J.

GATE CITY HOTEL—$1 day, $3.50 and up for week. Forsyth and Trinity.

877 EUCLID—Desirable room, fur. or unfur. Heat, garage optional. Res. IVy 0862.

ATTRACTIVE, warm, front room, conn. bath; references. 835 Piedmont. HE. 9928.

Housekeeping Rooms, Furnished 69

468 S. PRYOR—Room and large kitchenette, completely furn. Hot and cold running water. MAin 2440-R.

INMAN PARK—2 large front rooms, newly decorated. Sink, lights, garage. Private home. Adults. IVy 1667.

BUSINESS lady wishes nurse or business girl to share apartment, $25. 680 Juniper St., Apt. 4.

LARGE housekeeping room, convenient. 309 Courtland, between Forrest and Baker. WA. 1631.

433 CAPITOL AVE.—Large room and kitchenette, close in; reas. MA. 1465-J.

SMALL, furnished apt., north side; business couple preferred. Call WA. 5347.

Furnished room and kitchenette in private home, garage, adults. Hem. 4528-W.

TWO neatly furnished newly decorated rms., lgts., water, pri. home. MA. 3949-W.

2 OR 3 nicely furnished connecting rooms, sink, hot water. Reasonable. MA. 4885.

TWO or 3 nicely furnished rooms, heat; use of living room. WE. 1990-R.

TWO lovely rooms and kitchenette. Heat, all conv., garage. 740 Washington St.

TWO rooms and kitchenette, completely furnished. Pri. home, adults. Hem. 2853.

631 W. PEACHTREE—Small, comfortable room, business woman preferred. HE. 4197-J.

Housekeeping Rooms, Unfur. 70

WIDOW has 3 or 4 clean rms., to rent, every conv. except heat. WE. 2771-J.

TWO large rooms and pantry, reasonable. 367 Moreland Ave., N. E. HU. 7524-J.

THREE LARGE CONNECTING ROOMS, 358 OAKLAND AVE., S. E.

TWO connecting front rooms, sink, garage. Every convenience. DE. 1875-J.

REAL ESTATE FOR RENT

Duplexes for Rent 73A

NEW CREAM BRICK DUPLEX—Rent reduced: 4 rooms each apt.; separate furnace, bath and porches. Cost $10,000. Must be seen to appreciate. 856 Cascade Avenue, S. W.

FOUR-ROOM duplex, 986 Cascade Ave., up-to-date in every respect; at a reasonable rent. Call WE. 1772.

407 MONTGOMERY FERRY DR.—Duplex, steam heat, electric stove, frigidaire. Owner. IVy 4710.

PONDERS AVE., N. W., 835—4 nice rooms, conv., $25. HEmlock 9561.

NORTH SIDE—Brick duplex, 6 rooms each; conveniences; 3 car lines. DE. 0956-W.

PENN AVE., 790—Exclusive upper 5-room duplex; steam heat, garage. WA. 8146.

1019 WASHITA, N. E.—5 rooms, heat, garage. Owner. WAlnut 8006.

NEW brick lower duplex, 317 E. 9th St. Never occupied. $75. HE. 6508.

Apartments—Furnished 74

PEACHTREE-WESLEY
APARTMENT HOTEL
Corner Peachtree Road and Wesley Ave.
2699 Peachtree Road
UNDER NEW MANAGEMENT

THERE are still a few apartments available for both couples and families. Children have exclusive maid and dining room service, also splendid ground for recreation.

Rates $50 Month Up
Including Meals
References Required
Garages for Guests

WE also have splendid dining service in connection and individual meals will be served. Reservations must be made by 3 p. m. same day. Phone HE. 3305.

WILL SELL FOR CASH ONLY
COMPLETE furnishings in my five-room and bath apartment—everything but personal effects and a few books. Apartment lease expires August 31, 1930. Rental including garage, $85 per month. Located on Peachtree road just outside the city limits. Can have possession at once or at your convenience. A real bargain. Please do not write me unless interested. I have not been "playing" the market. Address N-161, Constitution.

REAL ESTATE FOR RENT

Apartments Furnished 74

LAKEVIEW, 1178 Piedmont Ave., facing park, 3-room efficiency; also have 1-room efficiency, C-10 Blueridge; 1098 North Ave., 3 rooms, open porch, Frigidaires. Wynne Realty Co., HE. 3364-4040.

WILL RENT small apartment by week, month or year. All conveniences. WE. 1838 or WE. 1866-J.

THREE, four and five rooms, $30 to $65. By week, month or year. 642 North Highland, N. E. HE. 4046 or HE. 9211, nights.

TWO heated apartments, 2 and 6 rooms each. Have also comfortable furnished rooms. Mid-city. Hotel Lenox, IVy 8870.

34 WASHINGTON—Two large first floor rooms, nicely furnished, $5 week. MA. 1181-J.

APTS., 2 and 3 rooms, all convs. 997 Highland View. HE. 3563-J.

MODERN apartments, everything furnished, also rooms. Edison hotel, 450 W. P'tree.

ATTRACTIVE 3 rooms, steam heat, lights, phone, private ent., couple. WAl. 4349.

WEST END—Four rooms, desirable location, first floor, private entrance. WA. 3591.

42 PONCE DE LEON—2 rooms, kitchen, bath, linen, silver. WA. 4496. HE. 4413.

2 ROOMS and bath: 4 rooms, 2 baths. 468 Parkway Drive. WA. 7472. Owner.

81 JUNIPER—Two small apts. heat, lights furnished. Reasonable. HE. 6006.

THREE-ROOM EFFICIENCY. CALL HE. 1212-W.

TWO-RM. apt., k'nette, pri. bath, convs. HE. 8178-R.

GARAGE apt., one large room, k'nette, private bath, porch, garage. IVy 2134.

69 N. BOULEVARD—3 or 4 rooms, 3 bedrooms, also small apts., heat. Apt. 5.

ONE room, kitchenette apt., completely furn., linen, silver, etc., reas. 683 Spring.

Apartments—Unfurnished 74A

APARTMENTS
69 Maddox Drive
FOUR-ROOM apartment, $70. Rate includes Frigidaire service.
904 Ponce De Leon
THREE and five-room apartments, special rates. Electric refrigerator and garage.
425-429 North Highland Ave.
THREE-ROOM apartment, $40.
957 Euclid Avenue
THREE rooms and sleeping porch, $40.
310-316 North Avenue
FOUR-ROOM apartment, $45; 3-room apartments, $35.
405 Fourth Street
THREE-ROOM apartment, $45.
438 Seminole Avenue
FOUR-ROOM efficiency, $55; 3-room efficiency, $40. Rates include Kelvinator.
529 Boulevard, N. E.
FOUR-ROOM apartments, $40.
675 Durant Place
FOUR, five and six-room apartments with sleeping porches, rates $45 to $60.

F. P. & GEO. J. MORRIS
6 Pryor St., N. E. WA. 6438

THE BARNETT
737 BARNETT ST., N. E.
CORNER Ponce de Leon Ave. and and Barnett St. If interested in a three, five or six-room apartment in the best location, we offer several very attractive units in this building. Newly decorated throughout; in excellent condition.
Let us show you these.
TURMAN-BROWN CO.
Realtors WA. 4274

T 860 Briarcliff road, N. E., three and four-room apartments, furnished and unfurnished. Very attractive.

T 1130 Piedmont avenue, N. E., three and five-room apartments, unfurnished.

T 484 North Highland avenue, N. E., 3 and 4-room apartments.

ROVE all equipped with electric refrigeration.

T 1706 McLendon avenue, five rooms. Call IVy 3426.

Income Properties Corporation
1016 Atlanta Trust Company Bldg.

553 Bonaventure Ave., N. E.
APT. 6—Living room, 2 bedrooms, dining room and kitchen; electric refrigerator; front porch and garage. This is a beautiful apt., well located, high elevation, all rooms with outside exposures, offered for most reasonable rent.
Mr. Hogan, WA. 2162

S-P-E-C-I-A-L P-R-I-C-E-S
CHATHAM COURT
CORNER Piedmont and Third St., General Electric refrigeration if desired. 4 and 5-room corner apartments. Ring Robert E. Jones, HE 2420.

COLONIAL APARTMENTS one block from Georgian Terrace. Perfect light and ventilation, garage; inducements offered. desirable lessee. Phone Geo. M. Traylor, owner, HE. 0392-W.

3 ANSLEY, 63 Lafayette drive, 4 rooms and porch, front; 10 Lakeview, 4-room efficiency, front. Wynne Realty Co., HE. 1204.

LARGE rooms and kitchenette, private bath; all convs.; excellent community; $45. Owner, HEmlock 7641.

FOR APARTMENTS—Fitzhugh Knox & Sons, Norris building. WAlnut 8947. 233 Peachtree street.

UPPER duplex, 5 rooms, heated. $45; furnished $55; newly renovated. 38 W. 10th st., near W. Peachtree. HE. 2619-J.

BEAUTIFUL 4 and 6-room apts. Private entrance, porch, frigidaire, steam heat, garage. No small children. WEst 0726.

NEW duplex apt., 4 rooms, pri. ent.; garage; steam heat; electric stove and refr. Call owner, HE. 8204-R.

TO LEASE 4-room apt.; new building, two blocks Ponce de Leon, $55. 785 Ponce de Leon place, Apt. 2.

TO LEASE 3-room and bath apt.; Frigidaire and stove furnished; excellent heat. 131 Lanier boulevard. HE. 8846.

7 BOULEVARD, N. E.—3-room apt., Murphy bed, stove and icebox, $40 mo. WA. 1410.

6 GLEN IRIS, two doors Ponce de Leon, attractive 5-rm. apt., porches, steam-heated. Owner. IVy 2604-W.

LOVELY 5-room upper duplex, corner 4th and Piedmont. WA. 7384, owner.

4 GRANT ST.—Newly decorated 2-room k'nette apt., pri. bath; $20. MA. 3099-W.

SEMINOLE APTS.—332 East 5th. Five-room apts.; porch; reasonable. WAl. 3176.

ALHAMBRA—ATLANTA'S FINEST. 3 AND 4 rms., furn. or unfurn. CH. 1344-W.

FOR APARTMENTS CALL E. P. THOMAS REALTY COMPANY, WALNUT 7013.

6 LAWTON—3-room apt., lights, water, phone furn. $35. WE. 4081-W.

4 BARNETT ST., APT. 1—4 rooms, porch and garage; sublease. IVy 2023-R.

COLLEGE PK., on carline, 5 rms., sep. ent., garage. IVy 2261. FA. 1477-J.

ROOMS and bath, steam heat; $30. Hulet Williams Co., IVy 5374.

2 HIGHLAND AVE.—3-room apt., porches, garage; vacant; $26. HEmlock 4589-W.

REAL ESTATE FOR RENT

Apartments Furnished or Unfur. 75

MORNINGSIDE—Four-room modern apt., heat, lights, water. HE. 8001-R.

SPECIAL—3 or 4-rm. apts., steam heat, $25 and $35. 883 Cherokee Ave., Apt. 2.

Houses for Rent, Unfurnished 77A

OPPORTUNITY TO RENT DESIRABLE HOUSE
OWNER transferred to northern city will rent on res. terms beautiful modern home in restrictive community, 3 bedrooms, large lot. Fine shrubbery. For full information call DE. 0176 or night, DE. 4304-J.

REAL REDUCTIONS
MORNINGSIDE—Modern, 8-room brick, $60 mo.; 5-room duplex $35. Simpson St.; 7-room cottage, $33.50; 4-room apt., $20; 3-room duplex, $12.00; 16 acres, 5-room cottage, $20. J. P. Glore, HEm. 1761.

PEACHTREE RD. sec., lower duplex, 6 rms., unfurnished; electric range, servants' rooms, garage, large lot, plenty shade, schools, $65. CH. 1321-J.

JUST call us, we have it or will get it.
BARRETT & CO. 329 Grant Bl WAlnut 1313

HOMES for rent, near Georgia Tech and O'Keefe Junior High school. Peters Land Co. 610-11 Peters Bldg WA. 2677.

$60—BEST part West End, 6-room brick and breakfast room, furnace heat, all conveniences. WE. 2346-W.

6-ROOM bungalow; furnace; clean, attractive, $45. 498 Boulevard terrace, N. E. WAl. 3795.

BEAUTIFUL 6-room bungalow near Sears-Roebuck for $35. E. L. Harling. WAl. 5620.

FIVE rooms, barn, garden, chicken lot; double garage. 1571 Evans Dr. Owner. WEst 4203-J.

2016 E. HARDEE ST., opposite Kirkwood school; 4 rms., bath, conv., $25. WA. 4952.

NORTH SIDE—New 7-rm. brick bungalow, close bus, school; $65. WE. 0637.

NORTH SIDE—BRICK BUNGALOW, FOUR BEDROOMS. OWNER, WA. 1449.

SEVEN-ROOM house; hot water; all convs. 610 Hill St. Call MA. 4857-J or IVy 9110.

SEVERAL new brick homes, all conveniences. WEst 1838 or WEst 1866-J.

3 ACRES land, 2-room house for rent, $10. WAlnut 5134.

NORTH SIDE brick bungalow, electric stove; price $75. HE. 6535-J.

1219 WEST PEACHTREE—9-room brick; real home; all conveniences. HE. 4274-J.

$30, WEST END—888 Murphy Ave., 7-room house, double garage. HE. 4008-J.

406 7TH ST., N. E.—New 6-room brick bungalow, $55. WAl. 7710.

Office Space for Rent 78A

DESK SPACE OR ¼ OF OFFICE, TELEPHONE SERVICE, IN ATLANTA'S BEST OFFICE BUILDING; REASONABLE. IVY 4155.

PRIVATE office, desk space, mailing, secretarial, telephone service. 231 Healey Building.

PART OF OFFICE FOR RENT. APPLY 524 MORTGAGE GUARANTEE BLDG.

HALF office or desk space. Stenographic service. 414 Healey Bldg. WA. 7053.

DESK SPACE, PHONE, STENO. SERVICE. 357 ARCADE BLDG. WAL. 1693.

DESK SPACE AND SECRETARIAL SERVICE. IVY 2913.

DESK SPACE, PHONE, STENO. SERVICE. 357 ARCADE BLDG. WAL. 1693.

NEW OFFICE SPACE FOR RENT. CALL MR. K. S. McALISTER, IVY 4090.

FURNISHED, desk space, secretarial service, phone, centrally located. IVy 5512.

PRIVATE office or desk space, near Builders' Exchange. 201 Bona Allen Bldg.

Wanted to Rent 81

WE CAN rent your vacant property. Thirty-five years of satisfactory service. Property management given personal attention Call Mr. Wilson. M. L. Thrower Co., WA 0183.

YOUNG couple with 2 small children wish immediately small, heated, furnished apt., good location, place where children can play outside. Must be reas. HE. 7904-J.

LIST your homes and apartments for rent with Burdett Realty Co.

REAL ESTATE FOR SALE

Brokers in Real Estate R

GUARANTEED BOND & MORTGAGE CO
Rents, Leases, Sales and Finance.
Wynne-Claughton Bldg. WA. 0996

ADAMS-CATES CO.
204 Grant Bldg. WA. 5477

DRAPER-OWENS CO.
519 Grant Bldg. WA. 3657

HAAS-HOWELL
Haas-Howell Bldg. WA. 8111
A. GRAVES sells houses, lots, income property and farms. 55 Auburn Ave.

ATLANTA TITLE & TRUST CO.
PRYOR at Auburn WA. 7001

J. R. NUTTING & CO., 1001 Ga. Sav. Bk. Bldg. WA. 0156. Homes and investments.

MERCHANTS & MECHANICS BANK.
39 Forsyth St., N. W. WA. 1600

SHARP & BOYLSTON
26 Luckie St. WA. 2930

WALTHALL & CHAPMAN, INC.
604 Healey Bldg. Realtors. IVy 5439

THOS. K. WINDHAM, INC.
402 Wynne-Claughton Bldg. WA. 2237

RANKIN-WHITTEN CO.—Real Estate and Rents. 51 North Forsyth. WA. 0636.

ATLANTA TRUST COMPANY—Real estate department. Atlanta Trust Co. Bldg.

TURMAN-BROWN CO.—210 Georgia Savings Bank Bldg. WA. 4274.

LISTINGS WANTED—James L. Donaldson. 717 Thrower Bldg. WA. 6826.

Farms and Lands for Sale 83

FOR SALE OR TRADE—23 acres with stream and some fine timber. Good substantial house. Also good pasture; 9 miles from Five Points. Call Miss Stone, WEst 1197, FAirfax 2241. E. J. Sherley, Inc.

WE specialize in DeKalb county farms and near-in acreage. W. G. Flake. DEarborn 0244-M nights, or DEarborn 4141.

Houses for Sale 84

WILL sell at a real bargain on easy terms. Lovely six-room and breakfast room brick home on the North Side in a select section. No trades considered; must have substantial cash payment. Call DE. 3454-W or WA. 8274.

NORRIS CONSTRUCTION CO.
Home Builders
WE FURNISH PAY ROLLS.
YOU PAY LIKE RENT.
SEE US AND SAVE MONEY.
161 SPRING ST. WA. 2749.

MORNINGSIDE BARGAIN
SIX-ROOM dark red brick bungalow, hardwood floors throughout, tile porch, lot 51x168; 6 large shade trees, plenty shrubbery; quiet, refined community, 2 doors from car. No agents. Owner, HE. 1520-W.

OWNER needs money badly, must sacrifice 6-room bungalow, North Side; two schools, two car lines; lot 75x200; double garage and chicken run; here's your chance if you are looking for a bargain. Call Owner, WA. 6328.

17% NET INVESTMENT.
PRICE $14,800—5½% loan. Terms if desired. This property is located on a main street, large lot. Rented all the time and will be worth more in a few years. Call owner, DE. 0182 or WE. 0172.

REAL ESTATE FOR SALE

Houses for Sale 84

Every McKenzie Built Home is a "MODEL HOME."
Let us finance and build yours.
HAROLD McKENZIE CO.
Lobby Healey Bldg. WA. 2820.

YOU WILL BE ENCHANTED
With this charming modern home. Every room a delight, it's a beauty and a bargain; best section North Side. Call MA. 1450-W.

RESPONSIBLE builder will furnish money to build on your lot without a cash payment. Plans and estimates free. Call HUntley 7664-R, day or night.

BIG MONEY can be made by buying an 8-room, 2-story duplex on Fair St., at South Pryor, for $4,000. E. L. Harling, WA. 5620.

$2,500; five-room new bungalow, close to car and school. Call Mr. Edwards, WA. 8582.

OAKLAND AVE., Grant park section, 9-room home with $2,500 7% loan, will trade equity for clear lot or small farm. See or call Copeland, 116 Candler Bldg. WA. 1011.

NO 5-year loan, no interest coupons, a modern 5 rooms and sleeping porch, brick veneer. Only $6,500, on terms $100 cash and balance in monthly payments of $55 per month. Owner, DE. 0182 or WE. 0172.

BARGAINS—One 5-room and one 6-room brick bungalow, convenient locations. Will rent. MAin 2865.

W. D. BEATIE—Homes without loans. 303 101 Building, Marietta St. WA. 2811.

TWO bargains in West End Park. T. M. York, WA. 6401; IVy 3175-W.

HOME BUILDERS—J. B. Grissim, Inc. 221 Peachtree Arcade WAl. 3762

HOME BUILDERS—Atlanta Realty & Construction Co., Healey Bldg. IVy 3180.

SMALL real estate investment, paying 15%, always rented. HE. 3282-J.

8-ROOM bungalow, suitable for two families. Steam heat, $5,000. WA. 1511.

GIVE us real estate to sell or rent. Babb & Nolan. WE. 4080.

Cemetery Lots 84-A

ONE four-grave lot, section 16, Greenwood cemetery, sacrifice for cash. MA. 4985.

Lots for Sale 85

A GOOD LOT
WEST WESLEY AVE., surrounded by Atlanta's best; between Habersham road and North Side drive; beautiful wooded site, 100 x350. $3,500.
Call Mr. John B. Royer, WAlnut 1603.
B. M. GRANT CO.

AN extremely beautiful lot near Lindbergh drive off Peachtree road, 50x165. Nicely elevated and ready for building. Valued at $1,400. Sacrifice $750 cash if sold at once. Jas. L. Donaldson, real estate broker. WAlnut 6826.

THINK of 350 ft. of road frontage or five 70-ft. lots, 200 ft. deep on East Wesley. Beautifully wooded and real home sites. Cash price, no trades considered, $7,500. Call Mr. Dickson, CH. 3616.
F. P. & GEO. J. MORRIS

WILL build and finance home on your lot without cash payment.
STATE REALTY & CONSTRUCTION CO., 420 Healey Bldg. IVy 5585.

BUY a lot adjoining Atlanta's new radio broadcasting station now and make a nice profit. WAlnut 2861.

DECATUR lots and residences. C. J. Metz, Candler Bldg WA. 2894.

$10 A MONTH will buy 50x150 lots in fast growing section. Call WA. 5632.

Investment Property 85A

COMMUNITY STORE INVESTMENT
INCOME $1,425
PRICE $8,500
WE are offering for immediate sale with no exchange of property a group of community stores on well-located corner. Stores have long leases to good tenants with an income of $1,425 per year. Price $8,500.
ATLANTA TRUST COMPANY
Real Estate Department
Phone WAlnut 3770

$4,800—COLORED apartment, fourth ward, terms, rented $960 year. Conyers, WA. 1714.

Property for Colored 86

BEAUTIFUL bungalow, Highland Ave. Easy terms. John Allen Realty Co., 234½ Auburn.

$1,000 BUYS good 6-room duplex with extra vacant lot. 1696 Foote St., off Mayson Ave. Rented now $17 month. WA. 5487.

BARGAIN—Homes, lots, loans, quick service. Arnold & Bell, 250 Auburn. IVy 4537.

WEST SIDE—966 Proctor street, new 5-rm. bungalow, all conveniences. HEm. 2600-W.

HILLIARD ST.—SEVEN ROOMS, BARGAIN. IVY 4537.

LET us sell or rent your house. Henderson Realty, 186½ Auburn. IVy 2903.

Suburban for Sale 87

7½ ACRES—Good house; city conveniences; laundry room, with hot and cold water; big substantial barn and good pasture; 1 mile from city limits East Point. Call Miss Stone, WE. 1197, FA. 2241. E. J. Sherley, Inc.

To Exchange Real Estate 88

HOME in Druid Hills. Will trade for small home. IVy 1885.

Wanted, Real Estate 89

CASH BUYER WANTS
ATTRACTIVE 7-room bungalow, North Side, direct from owner or builder; no agents. Call MA. 1450-W.

"THE SOUTHEASTERN SELLS THE SOUTH."
Southeastern Realty Co. 719 Thrower Bldg.

LIST your property with us for rent or sale C. G. Aycock Realty Co., WA. 2867.

LIST your property with Samuel Rothberg, 1114 Healey Bldg. WA. 2253.

Auction Sales 90

OGLESBY REALTY AUCTION CO.
JOHN P. OGLESBY, Mgr.
608 Ansley Hotel. IVy 1100

HOLTSINGER LAND AUCTION CO.
208 Candler Bldg. WA. 9593.

CLASSIFIED DISPLAY

Real Estate

Morningside Section
IF YOU are looking for a beautiful brick home that has everything you could desire and be proud to own on a beautiful street with lot 70x200, call Mr. Barber, WA. 3937, for appointment today.

KIRKWOOD
SIX-ROOM, furnace heat, lot 50x160, close to car line, for only $4,750. $250 cash. House in perfect shape. Call Mr. Pitts, HE. 7406-M, or
John J. Thompson Co.
415 Candler Bldg. Realtors. WA. 3935

CLASSIFIED DISPLAY

Real Estate

I WILL build your home and lend you 75 per cent of the value of your house and lot. You repay me so much each month which covers all interest and principal. No large semi-annual payments to meet. Plans and estimates free. Call WAlnut 3743, day or night.

TAKE NOTICE!
BEST VALUE I have ever offered in a home. Six rooms, furnace heat, nice lawn, shrubbery, house en A-1 condition. One-half block to very best car service. Close to Kirkwood school and churches. Must sell before Monday and will give very easy terms at price of $8,750. See me quick. DE. 1067. Mr. Blanchard, with
John J. Thompson Co.
415 Candler Bldg. Realtors. WA. 3935

EAST LAKE
$4,000—A GOOD, substantial six-room brick bungalow, on car line, near school.
$3,750—BEAUTIFUL six-room bungalow on large shaded lot. Both of these homes are in excellent condition. See Mr. Tarrant with
B. M. GRANT CO.

Emory University Section
ATTENTION, CASH BUYERS—For $6,850 I can sell you a six-room brick bungalow that cost the owner over $8,000 to build 3 years ago. NO TRADE. This is your opportunity to buy a bargain. Has all conveniences. Only 2 blocks from the new bus line and only 4 blocks to the new school. Situated on a beautiful east front lot, 60x200. For appointment, call
FRANK FLOYD
WA. 3080 or DE. 3572

LEAVING CITY
IS THE ONLY THING that could happen to enable you to get a five-room house, hardwood floors, tile bath, furnace heat, on nice lot one block to Virginia-Highland business section for astonishing price of $5,500. Has $3,500 loan due in 1934, the balance $500 cash, terms $35 monthly notes. House is located just south of Virginia Ave. and just west of Highland, so bring your check book and be the lucky guy." Call Mr. Pitts, HE. 7406-M, or
John J. Thompson Co.
415 Candler Bldg. Realtors. WA. 3935

"A WISE VALUE"
BEAUTIFUL new two-story English home. Four bedrooms, two all-tile baths, all-tile kitchen, steam heat, full daylight concrete basement with servant's room, toilet and laundry. Situated on east front lot, 95x300, literally covered with fine oak and pine trees. You will look a long time before you will again see as fine and as well located home as this at such a low figure. By all means, see this wonderful value, today. Mr. Di Cristina.
F. P. & GEO. J. MORRIS
56 Pryor St., N. E. WAlnut 6438

20%—Income—20%
TWO new solid brick stores. Just completed in one of Atlanta's big trading centers. If sold before leases are signed we can deliver at a price that will show better than 20% income at prevailing rents in that section. Cumberland Realty & Loan Co. WA. 2550.

TODAY'S BEST VALUES
$3,950—BRICK BUNGALOW. Practically new five-room brick. Paved street. Inman Park section. Easy terms.
$7,350—MORNINGSIDE section. Seven rooms and breakfast room brick bungalow. Tile bath, three bedrooms, sun parlor, daylight basement.
$5,500—PRETTY five-room bungalow in Virginia Ave. section.
$3,750—SIX-ROOM, furnace-heated bungalow in Kirkwood. One block from cars. One of the best values we have ever offered in the section. Non-resident owner has priced this to sell.
$5,850—NORTH SIDE steam-heated six-room home, very conveniently located. Real value at this price.
$10,500—BEAUTIFUL English-type brick home in very high-class North Side section. This has two lovely tile baths. Fine elevated lot.
SEE US if you want to buy, sell or exchange.
John J. Thompson Co.
415 Candler Bldg. Realtors. WA. 3935

Morningside
NEW six-room bungalow. Exceptional floor plan, three bedrooms, two beautiful vitrolite tile baths. Full daylight basement, steam heat. One room is piped for additional kitchen and dining room permitting renting as semi-duplex. Circumstances permit us to sell this below value. Small cash payment. Straight five-year loan at 6 per cent. Owner may take some good unencumbered property as part payment.
Cumberland Realty & Loan Co.
WA. 2550

CLASSIFIED DISPLAY

Real Estate

HAYNES MANOR LOT BARGAIN
60x200 FEET—Owner needs money and will sacrifice. There is not a lot in the subdivision we can offer at the figure which will buy this one. Ask for Copeland, mornings, 116 Candler Bldg., WA. 1011; afternoons, field office, 305 Peachtree Battle Ave., HE. 4731.

Automotive

BARGAINS

SPECIAL!
1929 STUDEBAKER President 8 Coupe; 6 Wire Wheels.
New 1930 Hudson Coach.

1926 Jordan Roadster	$445
1928 Essex Sedan	$345
1926 65 Chrysler Coupe	$775
1926 Hupmobile Sedan	$395
1926 Hudson Brougham	$345
1927 Essex Sedan	$195
1927 Chevrolet Sedan	$295

Joel Daves, Inc.
We Buy and Sell Automobiles
342 Peachtree St., N. E.
IVy 1834

CLASSIFIED DISPLAY

Automotive

PACKARD
The Best Place to Buy a Used Car
'27 CADILLAC Roadster.
'26 LINCOLN Phaeton....$ 995
'28 PACKARD Sedan..... 1,450
'29 PLYMOUTH Sedan ... 595
'29 CHRYSLER 75 Coupe. 1,185
'28 NASH Special Coupe.. 750
(Others from $250 up)
Atlanta Packard Motors
370 Peachtree St., N. E. IVy 2727

Used Trucks
Listed below are a number of used trucks priced to sell. Every truck a real bargain. Good values at almost junk prices.
1 GMC ½-ton panel body, used less than one year...$250.00
3 FORD panel light delivery units, each $50.00
3 CHEVROLETS. Equipped with packers' insulated panel bodies. Excellent jobs for dairy service. Each $225.00
2 DODGE panels, ¾-ton. Each $125.00
1 FORD heavy duty, 1-ton, chassis and cab. Olsen extension and Ruxtel axle..$290.00
1 GMC 1-ton. Good cab and stake body. New tires. Good condition $500.00
1 YELLOW CAB, 1-ton, with panel body $200.00
1 HUDSON COACH, 5-passenger. Good paint ...$175.00
TERMS IF DESIRED
GENERAL MOTORS TRUCK CO.
Phone: WA. 7151 231 Ivy St.

CLASSIFIED DISPLAY

Automotive

GRAHAM-PAIGE
OUR guarantee—You must be Satisfied.
WE are daily increasing the number of new Graham-Paige owners and in doing so we have traded in a few good late model cars. We are offering these cars for resale.
Graham-Paige 6—'29 Sedan. Perfect. Only 17,000 miles. One owner.
Paige 6—45 Sedan; couldn't be better.
Paige 6—65 Coach—A splendid value.
Hudson 1929 Landau Sedan.
SEVERAL OTHER FINE BUYS.
Champ Motors, Inc.
399 Spring St., N. W. IVy 5121

LAMBETH-ESKRIDGE
Re-Sale Cars
352 Spring St., N. W.
'29 Whippet Coach, like new. Bargain.

'28 Whippet Coach	$345
'28 Whippet Coach	$330
'28 Chevrolet Coach	$405
'27 Chevrolet Coach	$300
'27 Chevrolet 4-Door Sedan	$345
'28 Pontiac Sports Roadster	$300
'28 Buick Std. "6" Sedan	$650
'28 Dodge Vic. "6" Sedan	$600
'28 Dodge Std. "6" Coupe	$550
'28 Dodge "4" Coupe	$300
'25 and '26 Dodge Coupes, each	$180
'25, '26 and '27 Dodge "4" Sedans	$180 to $425
'27 Willys-Knight "66" De Luxe Sed.	$405
'25 Cadillac Victoria 4-Pass. Coupe	$405
'25 and '26 Dodge "4" Tourings	$180 to $225
'26 Buick Std. "6" Sedan	$555

Others to Select From
"A Year to Pay"
Your Car Accepted in Trade
LAMBETH-ESKRIDGE MOTOR CO.
Re-Sale Department
IVy 4214
OPEN EVENINGS
Dodge Brothers Dealers

CLASSIFIED DISPLAY

Automotive

STUDEBAKER

Pierce-Arrow Coach	$ 775
Pierce-Arrow Sedan, 5-pass.	975
Pierce-Arrow-Sedan, 7-pass.	975
Cadillac Sedan, 7-pass.	975
Packard Sport Phaeton	900
Cadillac Sport Phaeton	1,045
Hupp 8 Limo	450
Hupp 8 Sedan	495
Studebaker 8 Pres.	1,195
Studebaker Com. Sedan	675
Oakland Sport Roadster	95
Chrysler Cab. 62	600

YARBROUGH MOTOR CO.
565 Spring Street, N. W.
HEmlock 5143

GOLDSMITH-BECKER

'29 Essex Coupe	$635
'29 Essex Sedan	695
'29 Essex Coach	635
'28 Essex Sedan	395
'28 Essex Coupe	395
'28 Essex Coach	395
'27 Essex Coach	295
'27 Essex Sedan	295
'28 Hudson Sedan	750
'28 Hudson Coach	650
'27 Hudson Sedan	450
'27 Hudson Brougham	450
'26 Hudson Coach	150

Other Makes and Models
230 Spring, N. W.
WA. 8718

Merchandise

BERRY BROTHERS VARNISHES
Millions of gallons of Liquid Granite have made floors of distinction the world over.
TRIPOD PAINT CO.
16 Pryor St., N. E. WA. 0143

Loans on Automobiles

NEED MONEY?
Borrow on Your Automobile
If you already owe a balance on your car, let us refinance it on easier terms.
24-HOUR SERVICE
FULTON INDUSTRIAL CORP.
Suite 608, Atlanta Nat. Bank Bldg.

Loans on Diamonds

CONFIDENTIAL LOANS
On Diamonds and Valuables
3 Peachtree Street
WAlnut 1910

LOANS ON DIAMONDS
Unredeemed Pledges for Sale
MAY BROS., Inc.
191 PEACHTREE—Upstairs

Money to Loan

Be Truly Thankful This Thanksgiving
ADD freedom from financial worry to your other causes for Thanksgiving. Gather together all those old bills that have been worrying you for months and let us loan you the money to pay them.
Then you will have only us to pay and you can pay us in easy installments. We arrange loans quickly and confidentially. No indorsers. No one need know. Investigate this loan service—today.
The Master Loan Service, Inc.
211-12-13 Healey Bldg.

LOANS
$100 $200 $300
Or Other Amounts
At New Low Rate
of 2½% a month
HERE IS THE COST
ON LOANS PAYABLE IN 20 EQUAL MONTHLY PAYMENTS

Amount of Loan	Average Monthly Cost
$100	$1.32
$200	2.63
$300	3.94

OTHER amounts at same rate.
LOANS may be paid in full at any time, and you will only be charged for the actual time you keep the money. You get the full amount in cash; no deductions of any kind.
NO ENDORSERS
NO EMBARRASSING INQUIRIES
Household Finance Corporation
(Established 50 years)
Two Convenient Offices
Room 208, Atlanta Nat. Bank Bldg. Corner Whitehall and Alabama Sts.
Phones: WAl. 5484-5485
Room 208, Georgia Savings Bk. Bldg. 84 Peachtree Street
PHONE: WAl. 5295-6-7

Money to Loan Up to $300.00 on Household Goods
The Old Reliable
Seaboard Security Co., Inc.
236 Arcade Bldg. Phone WAl. 9771-J

LOANS
Up to $300
Southern Security Co.
204 Arcade Bldg. WAl. 0236

Reo Offers
A Sale That Is a True Bargain Sale
ALL MUST GO—GET YOURS
During the Week of This Sale
Nov. 7 to 14, Inclusive
You Cannot Afford to Miss It

When

$ 75.00	Buys Good Hudson Coach
$ 75.00	Buys Good Essex Coach
$100.00	Buys Good Oakland Sedan
$100.00	Buys Exceptional Good Hudson Coach
$175.00	Buys Good Nash Coach
$275.00	Buys Late Buick Touring
$325.00	Buys Late Hupmobile Sedan
$520.00	Buys Late Nash Sedan
$525.00	Buys Late Dodge Cabriolet
$625.00	Buys Late Buick Sedan; a clean one
$650.00	Buys Late 1928 Hudson Sedan
$745.00	Buys Late Lincoln 5-Pass. Sedan
$745.00	Buys Late Cadillac Sedan
$745.00	Buys Late Nash Ambassador Sedan
$750.00	Buys Late Packard Sedan

Many More to Pick From. Terms Can Be Arranged. Atlanta's Cleanest Stock of Used Cars. Come See for Yourself.

Reo Sales and Service, Inc.
Phone IVy 5821 402 Peachtree St., N. E.
E. H. MATTHEWS, Used Car Mgr.

Harrison's
The House of Good Used Cars
Twenty Good Values Selected From Our Stock of 100 Cars

1928 CHRYSLER 62 Sedan	$625
1929 CHEVROLET Sedan	$575
1928 DODGE Victory 6 Coupe	$495
1929 ESSEX Coach	$495
1928 PONTIAC Sedan	$475
1928 OAKLAND Coach	$475
1929 WHIPPET 6 Sedan	$450
1928 CHRYSLER 62 Roadster	$450
1928 ESSEX Coupe; rumble seat	$395
1926 CHRYSLER 70 Roadster	$395
1928 CHRYSLER 52 Roadster	$395
1927 OLDSMOBILE Coupe	$395
1926 HUPMOBILE Sedan	$375
1929 FORD Roadster	$375
1926 CHRYSLER 52 Coach	$375
1927 CHEVROLET Sedan	$350
1928 CHEVROLET Roadster	$295
1926 DODGE De Luxe Sedan	$295
1927 CHRYSLER 50 Coach	$275
1927 CHRYSLER 50 Coach	$195

J. M. HARRISON & CO.
Largest Used Car Dealers in the South
111-117 Ivy St., N. E.
WA. 3966-67-68-69
Dealers for De Soto Six Chrysler Motors Product

USE Constitution Want Ads for Results.

OUR CLUB — By Seckatary Hawkins

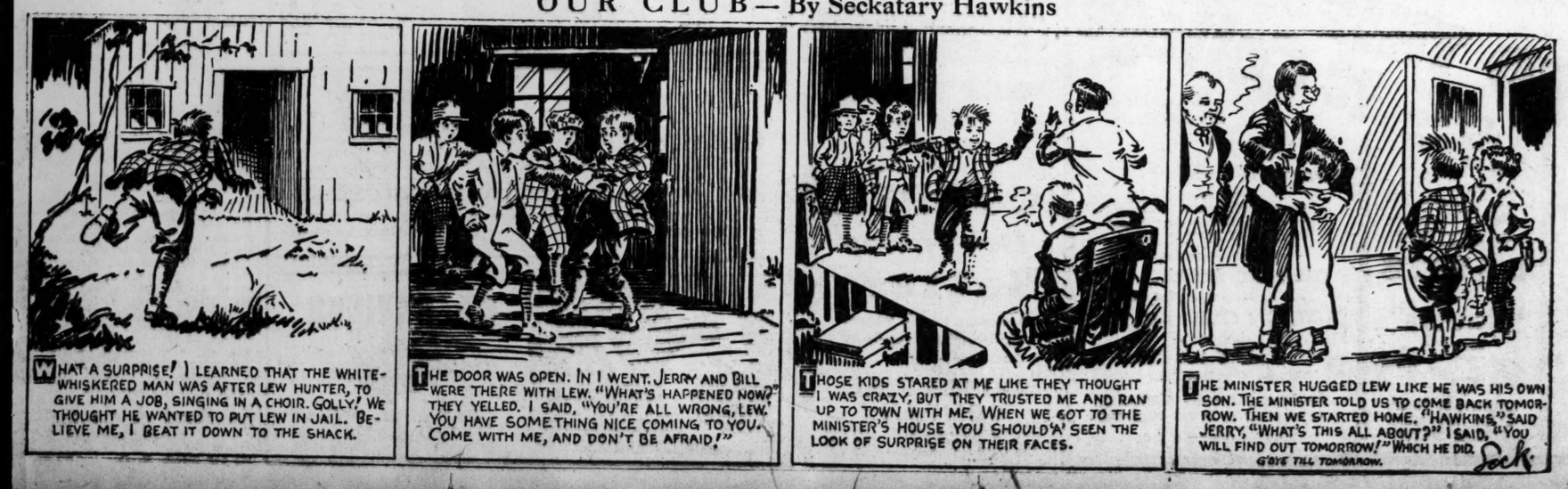

Search for Thieves.

Rising Fawn, Ga., November 7.—(Special)—Police were searching today for the thieves who Tuesday night forced their way into the merchandise stores of McMahan and Allison and S. W. Woodin. Losses at each of the stores were reported small.

NOTICE.

The shareholders of The Atlanta and Lowry National Bank of Atlanta are hereby notified that a meeting of such shareholders has been called by its Board of Directors by resolutions adopted by a majority of said Board at a meeting lawfully held on October 19, 1929, said shareholders' meeting to be held in said Bank's Directors' Room in the Trust Company of Georgia Building at the corner of Pryor street and Edgewood avenue, Atlanta, Georgia, at 12:00 o'clock noon on November 20, 1929, for the purpose of acting on a proposition to consolidate said Bank with The Fourth National Bank of Atlanta in accordance with the terms and conditions set forth in an agreement between the Presidents of said Banks and the majority of the Board of Directors of each, and for the purpose of acting on any proposed modification of said agreement, and the terms and conditions thereof that may come before said meeting: to amend the charter of said The Atlanta and Lowry National Bank so that the consolidated Bank will be known as The First National Bank of Atlanta; and to amend the charter of The Atlanta and Lowry National Bank so that it may issue five hundred forty thousand (540,000) shares of common capital stock of the par value of ten dollars ($10.00) per share.

A copy of said agreement is on file at the Main Office of said The Atlanta and Lowry National Bank of Atlanta and may be seen by any shareholder on application.

THOS. K. GLENN,
President of The Atlanta and Lowry National Bank of Atlanta.

A. M. BERGSTROM,
Cashier of The Atlanta and Lowry National Bank of Atlanta.

Atlanta, Georgia, October 19, 1929.

COAL!
Furnace Egg $6.50
Furnace Lump $7.00
Red Ash Ky. Egg $7.00
Best Ky. Block $7.50
Pay Cash—Pay Less
Chiles Coal Co.
IVy 1493-1494 MAin 4932

COAL

Twenty-five years of specialized coal service to Atlanta householders back of every order placed with us.

JELLICO COAL COMPANY, INC.
65 EDGEWOOD AVE. IVy 2057

COAL
Best Jellico Lump $7.50
Best Jellico Nut $7.00
Furnace Nut $6.50
Republic Coke $8.50
We deliver in Decatur, Hapeville, College Park, East Point and Buckhead.
ATLANTA COAL CO.
WAl. 6521

ONE of the worst forms of extravagance is spending good money for sorry fuel.

Walnut
4714

Randall Bros. Inc.
Fuel Merchants for 44 Years

Kentucky Egg $7.00 WA. 2057
COAL
Kentucky Block $7.50 WA. 2058
D. H. THOMAS COAL CO.

COAL
FOR GRATE, STOVE OR FURNACE
Our Red Rose Coal is a genuine red ash coal of exceptionally low ash content. It is free burning and non-clinkering and has highest heat value. Order now.
Prompt Delivery to All Parts of the City and Suburbs
WOMACK
643 Edgewood Ave. LIME & CEMENT CO. Ivy 4751
Coal, Lumber and Building Material

FOR SALE
Flat newsprint paper suitable for small publishers and job printers. The price is right.
P.O. Box 1731, Atlanta, Ga.

Bewley Appears Here on Monday In Own Drama

Appearing at the Erlanger theater for two performances next Monday, "Armistice Day," Irene Bewley, dilineator of southern mountaineer roles, will present her own drama, "Tales of the Tennessee Hills," at matinee and night performances.

Miss Bewley, who has been described as the Ruth Draper of the south, is classed as one of the outstanding interpreters of the natural mountain woman roles on the spoken stage today. One critic after her recent appearance at Columbia university in New York, said "the flexible, beautiful voice carries you to the mountains of her native Tennessee. She held her New York audience in perfect sway."

Miss Bewley received her histrionic training under the noted Leland Powers. Her drama, "Tales of Tennessee Hills," was written by Miss Bewley herself. In it she interprets Manhattan life seen through the eyes of a little Tennessee girl, capable and comely, witty and observing.

Another writer, commenting upon Miss Bewley's art, said she "has all the warmth and grace and loveliness that poets hold in their hearts when they describe woman."

PRIVATE LOANS
On Diamonds, Watches and Jewelry
W. M. LEWIS & CO.
4TH FLOOR PETERS BLDG.

NOTICE TO PLUMBING CONTRACTORS

Sealed proposals for the Plumbing and Heating for the White Men's Prison at the City Dairy Farm will be received at the office of the undersigned until 3 P. M. Thursday, November 14, 1929.

Drawings and specifications can be obtained upon application to the undersigned.

The right is reserved to accept or reject any or all bids and to waive technicalities.

W. P. PRICE,
Purchasing Agent,
2nd Floor, City Hall.

Paint, $1 per gal.
4 ft. Poultry Wire, $3 per roll
Barb Wire, $1.75 per roll and up
Guaranteed, Standard Slate Surface Roofing, $1.59 per roll.
Jacobs Sales Co.
45-47 Decatur St. WAl. 2876

Call IVy 1268
CITY COAL CO.
For the Best
Red Ash Coal
$7.00 Nut—Lump $7.50
We Have Good Kindling

NAVY OFFICER DIES SUDDENLY AT PHILADELPHIA

Philadelphia, November 7.—(AP)—Commander James Downing Smith, of the destroyer Lamson, died suddenly at the Philadelphia navy yard hospital today. His home was in Norfolk, Va.

Commander Smith, who was 45, was removed to the hospital two days ago for an operation. He was a graduate of the Annapolis Naval academy, and was temporarily at the navy yard where the Lamson is refitting. He is survived by his wife and one son.

Attends Hearing.

Waycross, Ga., November 7.—(Special.)—The city of Waycross will be represented at the rate hearing before the Georgia public service commission in Atlanta, November 26, by L. V. Bean, city manager, and probably by E. O. Blalock, city attorney. This hearing is to determine the advisability of a revision of the rates now charged by the Georgia Power & Light Company.

KEITH'S GEORGIA
KEITH-ORPHEUM VAUDEVILLE
Daily 1 P. M. to 11
NOW PLAYING

WARNER BROS. Present
PAULINE FREDERICK IN "EVIDENCE"
A Great play made greater on the talking screen by a great star and cast.
with LOWELL SHERMAN, WILLIAM COURTENAY, MYRNA LOY, CONWAY TEARLE, ALEC B. FRANCIS
DIRECTED BY JOHN ADOLFI
ON THE STAGE
NATACHA NATTOVA "International Star of Dance"
JACK GEORGE "HISTORIAN"
JANE GREEN "SIREN OF SYNCOPATION"
PRINCETON & YALE "KELLY'S SINK"
NEXT WEEK
THREE LIVE GHOSTS
ALL-TALKING LAUGH SENSATION

South Eastern
Flower Show
Opens Next Wednesday
Atlanta Auditorium
Over a Million Plants on Exhibit installed by Atlanta's Most Skilled Landscape Architects.

THE GREAT GABBO
A Picture You'll Always Remember
The same masterpiece that was booked to play Atlanta's road-show house at road-show prices—but we bring it to you at popular prices!
RIALTO

Love! High Courage! Wild Daring!
Paramount's Sweeping Spectacle
"THE FOUR FEATHERS"
CLIVE BROOK, WM. POWELL, RICHARD ARLEN and FAY WRAY in a dynamic drama of two continents! Thrill to the camel cavalry charge—the stampede of maddened hippos and the high, blazing courage of gallant men!
Synchronized Score by Wm. Frederick Peters
STARTS NEXT MONDAY
Paramount THEATRE
LAST TWO DAYS
PARAMOUNT'S COLLEGIATE COMEDY
"SWEETIE"
NANCY CARROLL--HELEN KANE
JACK OAKIE

LOEW'S CAPITOL
CONTINUOUS FROM 1:00 TO 11:00 P.M.
LAST THREE DAYS—
—to see the most talked of picture in town—a co-ed that caused the coach more worry than the CARNEGIE FOUNDATION--wow, but she's a pip!

SO THIS IS College
M. G. M.'s Big Joy Party
STARTING MONDAY
She Clowns—
She Sings—
She Dances—
She's Marvelous—
MARION DAVIES IN "Marianne"
Nothing so captivating has come to the talking screen
WITH LAURENCE GRAY, CLIFF EDWARDS, OSCAR SHAW
IT'S HOT . . .
Happy and Exciting!
Not an imitation, but the real thing—it's the greatest college picture ever filmed—SEE IT NOW!
With a Cast of
CAPERING COLLEGIATES
—And On the Stage—
5—BIG LOEW ACTS—5
HEADED BY
HARRY KAHNE
WORLD'S SUPREME MENTALIST
SNOW, COLUMBUS & INGRAM
LATE STARS OF B'WAY SUCCESSES
DOORS OPEN AT 12:45

Theater Programs

DOWNTOWN.

KEITH'S GEORGIA—Keith vaudeville featuring Natacha Nattova and Pauline Frederick in the Warner Brothers' Vitaphone picture, "Evidence."

LOEW'S CAPITOL—Loew vaudeville featuring Harry Kahne, famous mentalist and the Metro-Goldwyn-Mayer picture, "So This Is College."

PARAMOUNT—Nancy Carroll, Helen Kane and Jack Oakie in the Paramount talking, singing and dancing picture, "Sweetie."

METROPOLITAN—Jeanne Eagels in her posthumous Paramount picture, "Jealousy," with Frederic March.

RIALTO—Erich Von Stroheim, Betty Compson, in the Radio picture directed by James Cruze, "The Great Gabbo."

CAMEO—Monte Blue in "Skin Deep."

LOEW'S GRAND—"Noah's Ark."

ALAMO NO. 2—"Two Men and a Maid."

NEIGHBORHOOD.

DEKALB—"Smiling Irish Eyes."

EMPIRE—"The Idle Rich."

PALACE—"The Single Standard."

PONCE DE LEON—"Dearie."

TENTH STREET—"River of Romance."

WEST END—"The Bridge of San Luis Rey."

OUSTED PRINCIPAL OF HIGH SCHOOL ELECTED MAYOR

New Albany, Ind., November 7.—(AP)—Ousted as principal of the New Albany High school two years ago after he had given 22 years of service, Charles B. McLinn, for 40 years an educator, today stood in a position where he can practically reverse the tables on the school board that discharged him.

Although he made but one speech and virtually no campaign, the voters of New Albany elected Professor McLinn as mayor just two years after the school board had dismissed him because he "differed on educational policies." At the time, 700 students of the high school went on strike, but they were persuaded to return to their work by the calm advice of McLinn, who thanked them for their loyalty but convinced them that a strike was useless.

DEMOCRATS TO CONTROL HOUSE, BYRNS PREDICTS

Washington, November 7.—(AP)—The prediction that the democrats would recover house seats in North Carolina, Missouri and other southern and border states in next year's election was made today by Representative Byrns, of Tennessee, chairman of the democratic congressional campaign committee.

In a statement made public by the democratic national committee, Byrns said that "the results in Virginia and Kentucky leave no doubt that both states are normally democratic by substantial majorities and make certain the recapture by the democrats next November of the congressional districts in those states that we lost to the republicans a year ago."

"Recapture of normally democratic congressional districts in southern and border states would bring our house membership up to approximately 200, so that only 18 or 20 districts would have to be gained in other sections of the country to give us control of the lower house."

Byrns saw in the results of Tuesday's elections a drift which if continued might result in an overturn next November "giving the democratic party control of both the house and the senate."

MOODY CALLS ON U. S. FARM BOARD TO FILL PROMISE

Austin, Texas, November 7.—(AP)—Governor Dan Moody today called on the federal farm board to make good its promise to Texas cotton farmers.

"Sometime ago the board made a statement that it would loan up to 16.35 cents per pound on cotton f. o. b. Galveston and later followed this with an announcement that the loans would be made through the Texas farm bureau," Governor Moody said. "Many farmers thereupon stored their cotton and refused to sell at the then prevalent price.

"Since then cotton has gone down from $5 to $7.50 per bale and is not selling for as much as the farm board promised to lend on it. Believing in the federal farm board's promise the farmers undertook to borrow through the farm bureau and found that the machinery for such loans had not been set up."

He said he had wired the board at Washington, calling its attention to the situation, and asking it to make good its promises and reminding it that if it did not it would cause Texas farmers to lose much more than they would have lost had they not placed confidence in its announcement.

TWO AVIATRICES WILL SEEK TO SET REFUELING RECORD

Freeport, L. I., November 7.—(United News.)—Elinor Smith and Bobbie Trout, California flyers, will take off Saturday morning from Mines field, Los Angeles, in an attempt to establish a new refueling endurance record, according to Miss Smith's mother, Mrs. Thomas Smith, who lives here.

The two girls will use a Sunbeam biplane called the "New York-Los Angeles Sunbeam," in their flight, according to Mrs. Smith.

The have been practicing contacts with the refueling plane this week and have surveyed the country around Los Angeles, marking available landing places.

The refueling plane will be piloted by Paul Whittier.

Her last and greatest
Jeanne Eagels in JEALOUSY
with FREDERIC MARCH
NEXT WEEK Richard Barthelmess IN YOUNG NOWHERES
CHARLEY CHASE Talking In LEAPING LOVE
METROPOLITAN

IMPERIAL HOTEL
Peachtree at Ivy St.
150 rooms, 150 baths. Newly furnished. Special weekly and monthly rates.

DIRECT ROUTE via
GREYHOUND Lines

Augusta	$ 5.00	Birming'm	$5.00
Columbus	3.00	Richmond	17.80
Jacksonville	7.50	Miami	17.50
Cincinnati	11.65	Louisville	11.65
Indianapolis	14.65	Chicago	18.65
Lexington	10.00	Detroit	16.65

Tickets and Information at Depots
UNION BUS TERMINAL
148 Peachtree Street
Phone WAl. 6300 and WAl. 3351

NOTICE.

Atlanta, Ga., October 19, 1929.

The shareholders of The Fourth National Bank of Atlanta are hereby notified that a meeting of such shareholders has been called by its Board of Directors by resolutions adopted by a majority of said Board at a meeting lawfully held on October 19, 1929, said shareholders' meeting to be held in said Bank's Directors' Room in its building at the southwest corner of Marietta and Peachtree streets, Atlanta, Georgia, at 12:00 o'clock, noon, on November 20, 1929, for the purpose of acting on a proposition to consolidate said Bank with The Atlanta and Lowry National Bank in accordance with the terms and conditions set forth in an agreement between the Presidents of said Banks and the majority of the Board of Directors of each and for the purpose of acting on any proposed modification of said agreement, and the terms and conditions thereof that may come before said meeting.

A copy of said agreement is on file at the Main Office of said The Fourth National Bank of Atlanta and may be seen by any shareholder on application.

(Signed) JNO. K. OTTLEY,
President of The Fourth National Bank of Atlanta.

(Signed) F. M. BERRY,
Cashier of The Fourth National Bank of Atlanta.

TILES for EVERYWHERE
CARMICHAEL TILE CO.
142 E. ELLIS ST. N.E.
Walnut 4006

Banish Your Battery Troubles With the New
COOPER Dri-Power Battery
Guaranteed 2 years. Cannot buckle, burn out or freeze.
DOBBS TIRE COMPANY
400 W. Peachtree St., N. W. IVy 5646
Piedmont and 12th St. HE. 4652
1133 Euclid Ave., N. E. IVy 3839

MORTUARY

EDDIE N. KING.

The body of Eddie N. King will be taken this morning to Fairfax, Ala., for funeral services and burial.

MRS. ANNIE EVA WEBB.

Mrs. Annie Eva Webb, 31, of 143 Linden avenue, N. E., died Thursday morning at a local hospital. She is survived by her husband J. D. Webb; a son, J. S. Stevens, Jr.; her parents, and four brothers, W. R., G. E., Hurton and D. L. Baker. Funeral services will be held at 10 o'clock Saturday morning at the chapel of Awtry & Lowndes with the Rev. Len G. Broughton officiating. Burial will be in Webb family cemetery near Jackson.

WILLIAM JACKSON DUNAWAY.

The body of William Jackson Dunaway, who died Thursday at the residence of his son, H. D. Dunaway, 1185 Sells avenue, will be taken today to Calhoun for funeral services and burial.

IRENE VIOLA MANESS.

Final rites for Irene Viola Maness, infant daughter of Mr. and Mrs. Henry Maness, will be held at 3 o'clock this afternoon at the residence, 851 Bedford street with the Rev. Y. A. Beall officiating. Burial will be in Hollywood cemetery.

Card of Thanks.

We wish to thank our many friends for the kindness shown us during the illness and death of my mother, Mrs. Fannie Lee, especially for the floral offerings and the use of their cars. Also the firemen for their services.

EMMETT H. LEE AND FAMILY.

Lodge Notices

The regular communication of Piedmont Lodge, No. 447, F. & A. M., will be held in Masonic Temple this (Friday) evening at 7 o'clock. Business meeting only.
OLIVER J. HUIE, W. M.
H. M. WOOD, Sec.

A called communication of Lakewood Lodge No. 443, F. & A. M., will be held this (Friday) afternoon at 1 o'clock, for the purpose of paying the last sad tribute of respect to our deceased brother, R. E. Green. Duly qualified brethren fraternally invited to attend. by order of M. L. JOHNSON, W. M.
FRED F. EDWARDS, Sec.

A called communication of Lakewood Lodge No. 443, F. & A. M., will be held this (Friday) evening at 7:30 o'clock. The degree of Master Mason will be conferred. Duly qualified brethren cordially and fraternally invited to meet with us. By order of
M. L. JOHNSON, W. M.
FRED F. EDWARDS, Sec.

The regular meeting of Empire State Camp No. 7, W. O. W., will be held this (Friday) evening at 8 o'clock. Red Men's Wigwam, 160 Central Ave., S. W. Visiting Woodmen cordially welcome.
HERBERT B. KENNEDY, C. C.
M. U. SMITH, Clerk.

Funeral Notices

EVANS—The remains of Mr. James R. Evans will be sent to Baldwin, Ga., November 8, 1929, at 6 a. m., via Southern R. R., for funeral and interment, by Harry G. Poole, funeral director.

KREIS—Mr. Emile J. Kreis died Thursday evening at the residence on Campbellton road in the 62nd year of his age. He is survived by his wife; three sons, Frank, Herbert and Waldo Weaver; two sisters, Mrs. Pauline K. Huber and Mrs. E. K. Boggan. Funeral and interment will be announced later. J. Austin Dillon Company, in charge.

Morrison Funeral Home
Funeral Directors
Phone WEst 3413

H-4214 Joy's Flowers
WE ARRANGE YOUR MESSAGE

PROFESSIONAL CARDS

Albert Howell	Hugh Howell
Arthur Heyman	W. P. Bloodworth
Mark Bolding	Herman Heyman

HOWELL, HEYMAN & BOLDING
Lawyers
506 to 520 Connally Bldg. Atlanta, Ga.

WAREHOUSE—FOR RENT
Close in on Marietta Street, four-story brick building; 40,000 square feet; railroad trackage; sprinklered; good loading facilities. Can be rented for less than similar buildings in this section.
ADAIR REALTY & LOAN COMPANY
Healey Building Realtors WAlnut 0100

MORTGAGE LOANS
5½% to 8%
on all classes of
ATLANTA REAL ESTATE
Inquiries Solicited
WEYMAN & CONNORS
(Established in 1890)
58 Marietta St. WAlnut 2162

PRINTERS—LITHOGRAPHERS—ENGRAVERS
OFFICE FURNITURE AND SUPPLIES
FOOTE & DAVIES CO.
"Five Seconds from Five Points"

Quick Service and Low Charges for 5½% and 6%
Real Estate Loans
Additional funds provided as a second mortgage when desired
HAAS & HOWELL
Haas-Howell Bldg. Phone WA. 3111

LOANS ON INDORSEMENTS
$100.00 to $1,000.00
loaned on personal indorsement at 8%, repayable in weekly payments, extending over a period of twelve months.
We solicit inquiries from persons wishing to borrow on this plan
SOUTHERN SAVINGS AND INVESTMENT COMPANY
320-321 Atlanta Trust Co. Building
J. G. BURCKHARDT, JR., Pres. J. B. DICKEY, Sec'y-Treas.

5% INTEREST WITH SAFETY
ON SAVINGS
THE MORRIS PLAN
66 Pryor St., N. E.
WAlnut 5283

Funeral Notices

KELLER—Master Herman Kell[...] passed away Thursday afternoon [...] a private sanitarium. Funeral a[...]rangements will be announced lat[...] by Harry G. Poole, funeral directo[...]

MANESS—The friends of Mr. an[...] Mrs. Henry Maness are invited [...] attend the funeral of Irene Viol[...] their infant daughter, this (Friday[...] afternoon at 3 o'clock at the residen[...] 851 Bedford street. Rev. Y. A. Bea[...] will officiate. Interment in Holly[...]wood cemetery. Harry G. Pool[...] funeral director.

DUNAWAY—The remains of M[...] William Jackson Dunaway, who die[...] at the residence of his son, Mr. an[...] Mrs. H. D. Dunaway, 1185 Sell[...] avenue, Thursday afternoon, will [...] carried to Calhoun, Ga., this (Frida[...] morning, 7:55 a. m., via N. C. & St. [...] Ry., for funeral and interment. Awtr[...] & Lowndes.

LEVITT—Mr. Morris K. Levitt die[...] Wednesday night. He is survived [...] his wife, his mother, Mrs. F. G. L[...]vitt; one brother and three siste[...] Funeral services were held Thursda[...] at 2 p. m., from the residence, 8[...] Washington street, Rabbi T. Geffe[...] officiating. Interment, Greenwoo[...] Sam Greenberg & Co., 95 Forres[...] avenue.

SHAW—Mr. Joseph Melton Shaw, [...] 1265 Fair, S. E., was killed in aut[...] train accident Thursday morning [...] Lorane, Ga. He is survived by h[...] wife; daughter, Mrs. Odell Crowe[...] sons, Marshall Shaw, Atlanta; Jame[...] and Theron Shaw, of Detroit, Mic[...] Funeral arrangements will be a[...]nounced later by Sam Greenberg [...] Co., 95 Forrest avenue.

JOHNSON—Mr. Alvin Johnson, [...] 200 Mayson avenue, was killed [...] auto-train accident at Lorane, G[...] Thursday morning. He is surviv[...] by his father, Mr. S. T. Johnson; si[...]ters, Mrs. G. W. English, Mrs. W. [...] Jarrett; brother, Mr. B. E. Johnso[...] Funeral arrangements will be a[...]nounced later by Sam Greenberg [...] Co., 95 Forrest avenue.

BISHOP—The friends and relativ[...] of Mrs. Minnie P. Bishop and Dr. a[...] Mrs. T. P. Talley are invited to a[...]tend the funeral services of Mrs. Mi[...]nie P. Bishop this (Friday) afterno[...] at 2 o'clock at the Eastman (Ga[...] Methodist church. Rev. J. Lyte[...] Jones will officiate. Interment [...] Eastman cemetery. A. S. Turner, f[...]neral director.

KING—The body of Mr. Eddie [...] King will be taken this (Friday[...] morning, November 8, 1929, at 8:3[...] to Fairfax, Ala., for funeral and i[...]terment. He is survived by his wi[...] and two children, Charles and Jam[...] King, and his father, Mr. J. W. Et[...]ridge, of Macon, Ga., and one brothe[...] Mr. Albert Ethridge, of Forsyth, G[...] Ed Bond & Condon Co., funer[...] directors, in charge.

BLANKENSHIP — Died, in Ne[...] York City, November 6, 1929, Mr. [...] H. Blankenship, formerly of Atlant[...] in his fifty-eighth year. He is su[...]vived by his wife, daughters, M[...] Ruby Kenney, New York, and Mi[...] Thelma Blankenship, Los Angele[...] Cal.; son, Mr. Malory Blankenship[...] brothers, Mr. F. A. Blankenship, a[...] Mr. G. W. Blankenship, and aun[...] Mrs. Lizzie Tweedy, Griffin, Ga. F[...]neral arrangements will be announce[...] later by H. M. Patterson & Son.

WEBB—The friends and relatives [...] Mr. and Mrs. J. D. Webb, Mr. J. [...] Stevens, Jr., Mr. and Mrs. G. W[...] Baker, Mr. W. R. Baker, Mr. a[...] Mrs. G. E. Baker, both of Atlanta[...] Mr. and Mrs. Hurton Baker, Kiln[...] Miss.; Mr. and Mrs. D. L. Bake[...] Jackson, Miss., are invited to atte[...] the funeral of Mrs. J. D. Webb t[...]morrow (Saturday) morning at [...] o'clock from Awtry & Lownes' chape[...] Dr. Len G. Broughton will officiat[...] Interment Webb family cemetery ne[...] Jackson, Ga. Remains will be at t[...] residence of her parents, Mr. and Mr[...] G. W. Baker, 254 Merritts avenu[...] until time for funeral.

GREEN—The friends of Mr. a[...] Mrs. Robert E. Green, Mr. and M[...] C. S. Hays, Mr. Albert Green, M[...] and Mrs. J. M. Frey, of Fort Si[...] Okla., are invited to attend the fune[...]al of Mr. Robert E. Green this (Fr[...]day) afternoon at 2 o'clock at t[...] chapel of Harry G. Poole. Rev. Ro[...]ert L. Ivey and Rev. B. F. Fras[...] will officiate. Interment will be [...] West View cemetery. The followi[...] gentlemen will please serve as pa[...] bearers and meet at the chapel: M[...] McTier Verner, Mr. S. Mongeon, M[...] J. W. Boyle, Captain Pet Fry, M[...] L. Guy Mathewson and Mr. W. [...] Williams. The Lakewood Heigh[...] Masonic lodge will have charge of t[...] services at the grave.

(COLORED.)

WATSON—The remains of Mr. To[...] Watson will be sent today to L[...]gansville, Ga., for funeral and inte[...]ment. Hanley Co.

MORTON—The remains of Mr. Er[...]est Morton will be sent today to A[...]derson, S. C., for funeral and inte[...]ment. Hanley Co.

FLETCHER—Friends and relativ[...] of Mr. Roscoe Fletcher are invit[...] to attend the funeral this (Frida[...] at 11 a. m., from our chapel. Inte[...]ment, Lincoln cemetery. Hanley C[...]

COSBY—Funeral services for M[...] Junius Cosby will be conducted t[...] (Friday) at 2 p. m., from Beul[...] Baptist church. Interment, Sou[...] View. Hanley Co.

BENTON—Friends and relatives [...] Mrs. Mary Benton are invited to [...]tend the funeral today at 2 p. [...] from Thankful Baptist church. I[...]terment, Anderson cemetery. Ha[...]ley Co.

ROWLAND—Charlie Rowland, fo[...]merly of Greensboro, Ga., passed aw[...] Wednesday, November 6, at his hom[...] 976 Martin street. Funeral arrang[...]ments will be announced later. Se[...]ers Bros., undertakers, in charge.

JENKINS—The friends and relativ[...] of Mrs. Henrietta Jenkins, Mrs. Fa[...]nie Hightower, Mrs. Willie Dav[...] Mrs. Hattie Somerville, Mr. and M[...] Jacob Cooke, Sergeant and M[...] Ernest Jenkins, of Douglas, Arizon[...] Mr. Louis Jenkins, of Chicago, Il[...] are invited to attend the funeral [...] Mrs. Henrietta Jenkins this (Frida[...] afternoon, November 8, 1929, at [...] o'clock, from the residence. Rev. [...] R. Carter, assisted by Rev. C. [...] Perry will officiate. Murdaugh Bro[...] funeral directors, in charge.

OLIVER—Friends and relatives [...] Mrs. Mollie Oliver, of 140 Da[...] street, N. W.; Mr. George W. Oliv[...] Mrs. Frankie O. Graves, Mr. E. [...] Oliver, Crawford Oliver and Rol[...] Oliver, of Atlanta; Mrs. Claudie [...] Rose, of St. Augustine, Fla.; M[...] Eunice Samuels, of Waynesboro, G[...] Mr. J. D. Oliver, of Dayton, Ohi[...] Mr. and Mrs. J. C. Williams and M[...] Enoch Williams, of Summertow[...] Ga.; Mrs. Carrie L. Clary, of Phil[...]delphia, Pa., and Mrs. Gertrude Sa[...]ter, of St. Petersburg, Fla., are inv[...]ed to attend the funeral services [...] Mrs. Mollie Oliver, Friday, Novemb[...] 8, 1929, from Flipper Temple A. [...] E. church, corner Foundry and D[...] streets, at 11 a. m. Rev. McFarla[...] will officiate, assisted by Dr. C. [...] Moore, of Chicago, Ill., and Rev. [...] A. Renfroe, of Atlanta. Interme[...] South View. Hanley Co.

Ed Bond & Condon C[...]
Funeral Directors
Ambulance Lady Attendan[...]
125 Ivy Street, N. E. WAlnut 1[...]